

# 4<sup>th</sup> Annual "Early Bird" BULL SALE

Monday, January 25, 2021 ■ 10 AM

At the Henry & Nan Gardiner Marketing Center @ the ranch near Ashland, Kansas



Settlement Worksheet  **National Beef.**

1,431	Net Live Price:	115.77	Net Live Prem/Disc:	125.50/Head
901	Net Hot Price:	183.96	Difference:	8.77/cwt
Prem Summary				
107.00	Choice	15.82		
0.25	Prime	19.04		
0.00	CAB	5.86		
107.25	BCPR	0.50		
63.50%	CHB	2.00		
168.90				

Head	Live Wt	Hot Wt	Base	cwt
65	93,024	58,542	168.90	68.90
				2.32
				39
				00
				96
				16



FREE DELIVERY ■ USPB Delivery Rights ■ Repeat Buyer Discount ■ Feedlot Relationships ■ Marketing Assistance ■ Revenue Sharing Semen Interest  
G<sup>3</sup> Age & Source ■ High Accuracy Progeny Proven Genetics ■ Method Genetics Benchmarking ■ Genetic Consultation ■ THE Gardiner Angus Ranch Guarantee

*We Are Grateful For Your Business.*





# Gardiner Angus Ranch 4<sup>th</sup> Annual *"Early Bird"* **BULL SALE** **Monday, January 25, 2021 • 10 AM** **At the Henry & Nan Gardiner Marketing Center • Ashland, KS**

**SELLING 315 BULLS**  
**59 – 20 mo. old bulls • 256 – 17 mo. old bulls**

**ALSO SELLING: Two groups, 155 head, of GAR-Influenced AI bred commercial Angus heifers.**

**AUCTIONEER:**

**Col. Joel Birdwell (405) 368-1058**

Matt Caldwell, Select Sires, has seen the cattle, can take your phone bids or provide information. Matt can be reached at (cell) 913-755-1105 or email: mattcaldwell75@gmail.com

**LIVESTOCK PRESS REPRESENTATIVES & SPECIAL GUESTS**

Matt Caldwell (913) 755-1105 ..... Select Sires  
 Jeff Mafi (816) 344-4266 ..... Angus Journal  
 Stephen Russell (785) 458-2650 ..... Kansas Stockman  
 Bill Bowman (816) 752-0079 ..... Method Genetics  
 Dr. Sally Northcutt (816) 244-0969 ..... Method Genetics

**GAR Designated Sale Representatives**



**Bill Bowman**  
 (816) 752-0079



**Randall Spare**  
 (620) 635-5507

If you are unable to attend the sale but are interested in placing a bid on any of the cattle, we encourage you to contact one of our designated representatives or Matt Caldwell. These representatives can respond to your request for visual information and bid for you during the sale.

**FOR MORE INFORMATION, CONTACT:**

AI Barn: (620) 635-2156  
 Mark Gardiner: (620) 635-5095 • gar@gardinerangus.com  
 Greg Gardiner: (620) 635-0233 • gar@gardinerangus.com  
 Grant: (620) 635-0382 • grant.c.gardiner@gmail.com  
 Cole: (620) 635-0727 • colegardiner1@gmail.com  
 Ransom: (620) 635-0283 • gardinerransom@gmail.com

**www.GardinerAngus.com**

**HOTEL INFORMATION:**

Best Western Inn & Suites, Dodge City, KS ..... (620) 225-7378  
 (ask for Gardiner Angus Ranch block of rooms)  
 LaQuinta, Dodge City, KS ..... (620) 225-7373  
 Hampton Inn & Suites, Dodge City, KS ..... (620) 225-0000  
 Holiday Inn Express, Dodge City, KS ..... (620) 227-5000  
 Comfort Inn, Dodge City, KS ..... (620) 338-8700  
 Daltons Bedpost, Meade, KS ..... (620) 873-2131  
 Holiday Inn Express, Woodward, OK ..... (580) 256-5200  
 The Bunk House, Ashland, KS ..... (620) 635-5207  
 Super 54, Minneola, KS ..... (620) 885-4885  
 Best Western Plus, Greensburg, KS ..... (620) 723-2244



Watch the sale and bid live online at LiveAuctions.tv and SuperiorClickToBid.com. Register to bid prior to sale day on either bidding platform. Call in your bid to a Gardiner designated sales rep or through Superior Livestock at (800) 431-4452 prior to the start of the sale.





1182 CR Y  
 Ashland, Kansas  
 67831  
 Office:  
 620-635-2156  
 Fax:  
 620-635-2871  
 www.GardinerAngus.com  
 GAR@GardinerAngus.com  
 Henry & Nan  
 Greg: 620-635-0233  
 Mark: 620-635-5095  
 Grant: 620-635-0382  
 Cole: 620-635-0727  
 Ransom: 620-635- 0283

GARDINER

Hello 2021!

We are excited for the New Year and are looking forward to great things happening for our family, the GAR team, our customers and American agriculture!

All families and businesses evolve and change over time. I have a friend that recently told me he has seen “a lot of changes over his lifetime, and he was against every darn one of them 😊!!” Yet, ready or not, we all must evolve.

Garth Gardiner, who has been with the GAR team most of his life, has decided to “retire” and pursue his passion for breeding horses. He and his family have moved to Texas to be closer to the action. We wish them the very best in all that they do.

Gardiner Angus Ranch is fortunate to have members of the next generation who are hungry, aggressive, and ready for action! Grant, Ransom, Cole, Landon Borgelt and Payton Redfearn do much of the heavy lifting on the ranch. Jeff Golden, Scott Tune, Eric Campbell and Kurt Borgelt have the experience to make this ranch work! We are fortunate to have dedicated people that have literally committed much of their lives to the business of beef at Gardiner Angus Ranch.

We continue to be thankful for access to the world’s most reliable sources of genetic predictions. The American Angus Association has been vital resource for throughout my lifetime. The Association has helped us make genetic improvement decisions that aid us and our customers. Since 2014, Method Genetics has been phenomenal in helping us to hone in on profitability and to benchmark our cattle against our customers’ cattle. Thank you, Dr. Sally Northcutt and Bill Bowman!

U.S. Premium Beef has literally kept our family and many of our customers in business since its inception in 1997. This company has provided us with the targets for adding value and paid us for hitting those targets. The opportunity to have a voice in the governance of National Beef has been very beneficial for us and for the entire beef industry.

So, as we embark on our 4<sup>th</sup> Annual Early Bird Sale, I would like to suggest that as proud as we are of these cattle, we are even more proud of the people on the GAR team who stand behind the cattle. It takes everyone working together.

We are also very appreciative of you, our loyal customers, who have worked closely with the Gardiner Angus Ranch Family.

*On behalf of the whole Gardiner family,  
 thank you for your interest in Gardiner genetics.*

*Greg A. Gardiner*  
 Greg Gardiner

*Mark R. Gardiner*  
 Mark Gardiner

*Grant C. Gardiner*  
 Grant Gardiner

*Cole Gardiner*  
 Cole Gardiner

*Ransom Gardiner*  
 Ransom Gardiner

*Eva Gardiner, DVM*  
 Eva Gardiner, DVM

*Kayla Dewey Gardiner*  
 Kayla Dewey Gardiner

*Debra Gardiner*  
 Debra Gardiner



## 2021 "Early Bird" Bulls that Sell

The 315 bulls featured in our 4<sup>th</sup> Annual "Early Bird" Sale are sons of 28 different sires. However, 74% of the bulls in the sale are sired by six of our most trusted herd sires: **GAR Ashland** (83 sons); **SydGen Enhance** (37 sons); **GAR Phoenix** (33 sons); **GAR Momentum** (30 sons); **GAR Quantum** (28 sons) and **GAR Inertia** (22 sons). These are all sires we trust will satisfy those customers seeking reproductive efficiency, calving ease, docility, post-weaning growth, feedlot performance or carcass value. However, among the six sires used most heavily are two, Ashland and Quantum that represent both ends of our genetic enhancement spectrum.

**GAR Ashland** (DOB 3/15/2015), the sire with the most sons in this sale, is an "old timer" in this group. We introduced Ashland to you for the first time as the sire of bulls in the 2019 "Early Bird" Sale. At that time he was described as "somewhat of an outcross for us" with "fluid-moving, breathtaking calves that cattlemen love." He has certainly lived up to that billing. Furthermore, with the addition of hundreds of progeny records his EPDs for calving ease, yearling weight, marbling and ribeye area have remained in the Top 3 or 4% of the Angus breed. Ashland is an **ESTABLISHED** sire. If you want to "lock in" on calving ease with growth and carcass quality take a look at the 83 Ashland sons that sell.



**GAR Quantum** (DOB 8/18/16) is like a "shiny new toy" among this group of sires. The 28 sons of Quantum offered in this sale are the "Grand Opening" for Quantum as a GAR herd sire. His Top 3% calving ease, Top 3% marbling, Top 1% ribeye area and Top 1% \$BEEF are all reasons to consider his sons when you select bulls in this sale.



We have called GAR Momentum the best "pounds in the right package" bull of the Angus breed. This son of Momentum is a higher-powered version of his sire. Quantum progeny are fun to look at and handle. These agile cattle with superior feet bring "superior pounds in the right package" to a new level! Remember, as important as marbling is, we need heavier carcass weights to hit today's target. We also need more ribeye area per hundred weight to help these heavier carcasses avoid being discounted as a YG 4. Quantum sons can

add weight and muscle. *They represent a new level of "you may have it all" genetics!*

The EPDs and indexes from the American Angus Association (AAA) allow buyers to compare our sale bulls to other registered, purebred Angus bulls. The Angus EPDs are familiar to our customers and allow comparisons of similar traits among purebred cattle. Depicted in the table below are the average EPDs and percentile rankings for all bulls in the sale.



### Average AAA Genetic Predictions For The 2021 Early Bird Sale Bulls

CED	BW	WW	YW	YH	DOC	HP	SC	Milk	SEN	CW	MARB	RE	\$M	\$W	\$F	\$G	\$B	\$C
<b>+11</b>	<b>+0.9</b>	<b>+73</b>	<b>+131</b>	<b>+8</b>	<b>+26</b>	<b>+10.1</b>	<b>+81</b>	<b>+28</b>	<b>-26</b>	<b>+57</b>	<b>+1.22</b>	<b>+87</b>	<b>+63</b>	<b>+79</b>	<b>+97</b>	<b>+82</b>	<b>+179</b>	<b>+295</b>
Top 15%	Lowest 40%	Top 8%	Top 6%	Lowest 25%	Top 12%	Top 64%	Top 48%	Top 30%	Top 86%	Top 13%	Top 40%	Top 6%	Top 14%	Top 6%	Top 14%	Top 2%	Top 2%	Top 2%

We are proud of the EPDs and index values of these sale bulls because they represent the amount of genetic improvement we have achieved through disciplined selection for "pounds in the right package" emphasizing calving ease, early growth, moderate frame size, maternal function and end-product excellence using a total-AI program begun in 1964.



# 2021 "Early Bird" Bulls that Sell



## SEE PAGES 80-82 FOR DESCRIPTION OF METHOD GENETICS EVALUATION

Each of the sale bulls has been selected for the sale because it **EXCELLED** when evaluated using the Method Genetics (MG) indexes. Our level of confidence in the MG index values is based on the fact that the Method database contains many thousands of phenotypes and genomics derived from GAR cat-

tle and GAR's customers' cattle. Method Genetics' weighting is connected directly to the value-added in the commercial beef industry. We believe other profitability indexes lack the important "ties" to the industry which Method Genetics provides by including genomic data from commercial cattle having actual slaughter data and closeout information.

The average ROI (retained ownership index) of bulls offered on January 25<sup>th</sup> is in the Top 5% of a unique population of cattle in the Method Genetics database. The sale order is heavily influenced by each bulls Method Genetics evaluation results. Depicted in the table below are the average Method Genetics indexes for Maternal Production, Quality Pounds and Retained Ownership of all bulls in the sale.

### Average Method Genetic Predictions For The 2021 "Early Bird" Sale Bulls

Maternal Production Index (MPI)
<b>+158</b> Top 7%
Quality Pounds Index (QPI)
<b>+152</b> Top 6%
Retained Ownership Index (ROI)
<b>+280</b> Top 5%

We have learned to place the most emphasis in genetic selection on the Retained Ownership Index based on two outcomes:

1. ROI has been the best indicator of profitability when selecting replacement heifers for a commercial herd, and
2. ROI is the best indicator of the performance and profitability of commercial heifers and steers retained and sold for slaughter on a quality-based grid.

We encourage you to use the Retained Ownership Index if your selection is aimed at one or both of those goals.

### 18<sup>th</sup> Annual Profit Proven Sale

On November 23, 2020, Gardiner Angus Ranch hosted the 18<sup>th</sup> Profit Proven Sale for GAR customers. Our customers understand that ROI (Retained Ownership Index) does a tremendous job of identifying value. These commercial producers have invested in their cattle by using GAR genetics and by enrolling them in the Method Genetics program to identify and market value. Here are the results of the Profit Proven Sale:

#### PROFIT PROVEN SALE CATEGORIES AND AVG\$/HD

128 Commercial open heifers (per head)	..... \$1,305.00
294 Commercial bred heifers (per head)	..... \$2,058.00
100 Commercial bred cows (per head)	..... \$2,270.00
100 Commercial pairs (per pair)	..... \$2,005.00

**622 Head grossed ..... \$1,199,850.00**  
**For an overall sale average of ..... \$1,929.00**

By comparison, a special cow sale in the region held the same day averaged \$500 per head less on bred females and pairs. Heifer calves in that sale sold for \$400 less than the Profit Proven females.

#### We love helping our customers sell their cattle!

Results of the Profit Proven Sale indicate that genetic predictions work well for us AND OUR CUSTOMERS. We invite you to use these tools to create value in your own operations and produce some of the very best beef cattle in the world!

**BOTTOM LINE:** Genetic predictions work well. They give us all a greater chance to improve the bottom line of our operations. We invite you to use these tools when making your selection of bulls in this sale.

# Lot 1 GAR Phoenix N5769



20 Month Old Bulls

Lot 1		G A R Phoenix N5769										
		Birth Date: 5/16/19					Bull +19706558					Tattoo: N5769
Adj Yrlg Hip Ht	50	EPDs	CED	BW	WW	YW	RADG	DMI	YH	SC		
			+8/35%	+3/85%	+83/2%	+147/2%	+27/25%	+2.18/95%	+1.1/4%	+1.36/20%		
Adj Yrlg Scr Ctr <sup>cm</sup>	36.72	DOC	HP	CEM	Milk	MW	MH	SEN				
		+28/10%	+13.2/25%	+9/45%	+25/50%	+88/15%	+9/10%	-31/95%				
Adj % IMF Ratio	6.18	CW	MARB	REA	Fat							
		+71/2%	+1.25/3%	+1.02/4%	+0.12/50%							
Adj REA	12.1	\$MV	\$Weaning	\$Feedlot	\$YG	\$Beef	\$Combined					
		+76/10%	+80/5%	+112/3%	+85/1%	+197/1%	+332/1%					
Rib Fat Ratio	113	G A R Sure Fire		Connealy In Sure 8524								
		18636106		Chair Rock 5050 G A R 8086								
Rump Fat Ratio	100	G A R Prophet N744		G A R Prophet								
		18636106		G A R Daybreak 440								
		G A R Prophet		C R A Bextor 872 5205 608								
		G A R Prophet 1165		G A R Objective 1885								
		18333097		G A R Progress								
		G A R Progress L311		G A R 111 Rito 3346								
				METHOD GENETICS								
				MPI/2%								
				166/3%								
				QPI/1%								
				164/2%								
				ROI/1%								
				297/2%								
		BW	CALV EASE	BWR	ADJ WW	WWR	ADJ YW	YWR	ADG	GR		
		78	1	100	575	100	1101	100	4.64	103		
		Dam's Production Record					Dam's Ultrasound Production Record					
		ACT BW	BWR	WWR	YWR	%IMF	REA	FAT	RU FAT			
		1-85	1-106	1-107	1-109	32-103	32-101	32-105	32-102			

Selling 100% possession and retaining 1/2 revenue sharing and semen interest.

Lot 2		G A R Phoenix N5429										
		Birth Date: 5/10/19					Bull +19706524					Tattoo: N5429
Adj Yrlg Hip Ht	49.9	EPDs	CED	BW	WW	YW	RADG	DMI	YH	SC		
			+12/10%	+1.7/60%	+87/1%	+146/2%	+27/25%	+1.67/95%	+1.1/4%	+1.36/20%		
Adj Yrlg Scr Ctr <sup>cm</sup>	35.53	DOC	HP	CEM	Milk	MW	MH	SEN				
		+29/5%	+11/55%	+9/45%	+15/95%	+110/3%	+1/3%	-36/95%				
Adj % IMF Ratio	5.46	CW	MARB	REA	Fat							
		+62/10%	+1.36/2%	+85/15%	+0.31/80%							
Adj REA	11.5	\$MV	\$Weaning	\$Feedlot	\$YG	\$Beef	\$Combined					
		+59/55%	+76/10%	+98/15%	+86/1%	+184/2%	+298/2%					
Rib Fat Ratio	200	G A R Sure Fire		Connealy In Sure 8524								
		18636106		Chair Rock 5050 G A R 8086								
Rump Fat Ratio	147	G A R Prophet N744		G A R Prophet								
		18636106		G A R Daybreak 440								
		G A R Prophet		C R A Bextor 872 5205 608								
		G A R Prophet 2565		G A R Objective 1885								
		18333217		MCC Daybreak								
		G A R Daybreak 1402		G A R 5050 New Design N549								
				METHOD GENETICS								
				MPI/2%								
				192/1%								
				QPI/1%								
				161/3%								
				ROI/1%								
				321/1%								
		BW	CALV EASE	BWR	ADJ WW	WWR	ADJ YW	YWR	ADG	GR		
		75	1	100	564	100	1150	100	5.26	117		
		Dam's Production Record					Dam's Ultrasound Production Record					
		ACT BW	BWR	WWR	YWR	%IMF	REA	FAT	RU FAT			
		2-85	2-113	2-96	2-96	6-104	6-103	6-117	6-104			

Selling 100% possession and retaining 1/2 revenue sharing and semen interest.

# Lot 3 GAR Ashland N5559



20 Month Old Bulls

## Lot 3 G A R Ashland N5559

Birth Date: 5/11/19	Bull	+19706537	Tattoo: N5559						
Adj Yrlg Hip Ht	EPDs CED	BW	WW	YW	RADG	DMI	YH	SC	
49.9	+6/55%	+5.1/95%	+90/1%	+156/1%	+.31/4%	+2.11/95%	+1/10%	+1.01/35%	
Adj Yrlg Scr Ctr <sup>em</sup>	DOC	HP	CEM	Milk	MW	MH	SEN		
35.56	+21/30%	+5.5/95%	+12/15%	+24/55%	+105/4%	+1.1/2%	-39/95%		
	CW	MARB	REA	Fat					
	+63/10%	+1.55/1%	+.83/15%	+.004/40%					
Adj % IMF	\$MV	\$Weaning	\$Feedlot	\$YG	\$Beef	\$Combined			
6.9	+53/70%	+78/10%	+93/20%	+97/1%	+190/1%	+299/2%			
% IMF Ratio	G A R Early Bird		G A R Daylight						
130	G A R Ashland		G A R Progress 830						
Adj REA	18217198 Chair Rock Ambush 1018		B/R Ambush 28						
10.9			G A R Yield Grade N366						
REA Ratio	G A R Prophet		C R A Bextor 872 5205 608						
97	G A R Prophet 1825		G A R Objective 1885						
Adj Rib Fat	18333148 G A R Sunrise 2542		G A R Sunrise						
.17			G A R Progress 370						
Rib Fat Ratio	BW	CALV EASE	BWR	ADJ WW	WWR	ADJ YW	YWR	ADG	GR
106	80	1	100	527	100	1137	100	5.49	122
Adj Rump Fat	Dam's Production Record				Dam's Ultrasound Production Record				
.25	ACT BW	BWR	WWR	YWR	%IMF	REA	FAT	RU FAT	
Rump Fat Ratio	1-86	1-111	1-76	1-80	7-102	7-103	7-106	7-136	
147									

Selling 100% possession and retaining 1/2 revenue sharing and semen interest.

## Lot 4 G A R Ashland N5579

Birth Date: 5/11/19	Bull	+19706539	Tattoo: N5579						
Adj Yrlg Hip Ht	EPDs CED	BW	WW	YW	RADG	DMI	YH	SC	
48.4	+11/15%	+2.8/85%	+85/1%	+138/3%	+.24/50%	+1.44/90%	+.7/30%	+.52/70%	
Adj Yrlg Scr Ctr <sup>em</sup>	DOC	HP	CEM	Milk	MW	MH	SEN		
32.56	+23/25%	+7.3/90%	+14/4%	+23/65%	+69/30%	+2/60%	-21/75%		
	CW	MARB	REA	Fat					
	+53/20%	+1.45/1%	+.66/35%	+.008/45%					
Adj % IMF	\$MV	\$Weaning	\$Feedlot	\$YG	\$Beef	\$Combined			
8.23	+66/35%	+86/2%	+88/30%	+90/1%	+178/2%	+297/2%			
% IMF Ratio	G A R Early Bird		G A R Daylight						
155	G A R Ashland		G A R Progress 830						
Adj REA	18217198 Chair Rock Ambush 1018		B/R Ambush 28						
10.3			G A R Yield Grade N366						
REA Ratio	G A R Prophet		C R A Bextor 872 5205 608						
92	G A R Prophet N1235		G A R Objective 1885						
Adj Rib Fat	18445988 G A R Sunrise 2542		G A R Sunrise						
.15			G A R Progress 370						
Rib Fat Ratio	BW	CALV EASE	BWR	ADJ WW	WWR	ADJ YW	YWR	ADG	GR
94	87	1	100	476	100	1012	100	4.74	105
Adj Rump Fat	Dam's Production Record				Dam's Ultrasound Production Record				
.3	ACT BW	BWR	WWR	YWR	%IMF	REA	FAT	RU FAT	
Rump Fat Ratio	1-82	1-105	1-79	1-87	11-102	11-103	11-105	11-130	
176									

Selling 100% possession and retaining 1/2 revenue sharing and semen interest.



Lot  
**6**

# GAR Cache N5299



20 Month Old Bulls

**Lot 5**  
Birth Date: 5/2/19 Bull +19706485 Tattoo: N5039

Adj Yrly Hip Ht	EPDs	CED	BW	WW	YW	RADG	DMI	YH	SC
49.7	+14/4%	+1.8/65%	+90/1%	+158/1%	+31/4%	+2.02/95%	+8/20%	+05/90%	
Adj Yrly Scr Cir <sup>cm</sup>	DOC	HP	CEM	Milk	MW	MH	SEN		
31.27	+23/25%	+6.4/95%	+16/1%	+25/50%	+82/20%	+8/10%	-28/90%		
	CW	MARB	REA	Fat					
	+56/15%	+1.37/2%	+85/15%	-031/10%					
Adj % IMF	\$MV	\$Weaning	\$Feedlot	\$YG	\$Beef	\$Combined			
5.15	+70/25%	+93/1%	+86/35%	+92/1%	+178/2%	+301/2%			
% IMF Ratio	G A R Early Bird		G A R Daylight		G A R Progress 830		METHOD GENETICS		
97	G A R Ashland		G A R Progress 830		B/R Ambush 28		MPI/1%		
Adj REA	18217198 Chair Rock Ambush 1018		G A R Yield Grade N366		C R A Bextor 872 5205 608		QPI/1%		
12.1	G A R Prophet		G A R Objective 1885		G A R Sunrise		ROI/1%		
REA Ratio	108		G A R Progress 370				311/1%		
Adj Rib Fat	18333148 G A R Sunrise 2542								
.1									
Rib Fat Ratio	BW	CALV EASE	BWR	ADJ WW	WWR	ADJ YW	YWR	ADG	GR
63	70	1	100	598	100	1084	100	4.23	94
Adj Rump Fat	Dam's Production Record				Dam's Ultrasound Production Record				
.13	ACT BW	BWR	WWR	YWR	%IMF	REA	FAT	RU FAT	
	1-86	1-111	1-76	1-80	7-102	7-103	7-106	7-136	
Rump Fat Ratio	Selling 100% possession and retaining 1/2 revenue sharing and semen interest.								
76									

**Lot 6**  
Birth Date: 5/8/19 Bull +19706511 Tattoo: N5299

Adj Yrly Hip Ht	EPDs	CED	BW	WW	YW	RADG	DMI	YH	SC
49.3	+9/30%	+3/30%	+63/30%	+124/15%	+26/30%	+1.96/95%	+4/65%	+82/50%	
Adj Yrly Scr Cir <sup>cm</sup>	DOC	HP	CEM	Milk	MW	MH	SEN		
32.96	+26/15%	+10.1/65%	+14/4%	+35/4%	+46/60%	+4/40%	-17/65%		
	CW	MARB	REA	Fat					
	+57/15%	+1.59/1%	+88/10%	+024/70%					
Adj % IMF	\$MV	\$Weaning	\$Feedlot	\$YG	\$Beef	\$Combined			
6.2	+72/20%	+78/10%	+95/20%	+98/1%	+193/1%	+322/1%			
% IMF Ratio	A A R Ten X 7008 S A		Mytty In Focus		A A R Lady Kelton 5551		METHOD GENETICS		
117	Gardens Cache		Gardens Wave		Gardens Rita 0078		MPI/1%		
Adj REA	17709960 Green Garden Rita K078		Green Garden Rita D076 S1		C R A Bextor 872 5205 608		QPI/1%		
11.3	G A R Prophet		G A R Objective 1885		G A R Progress		ROI/1%		
REA Ratio	101		G A R Progress		G A R Yield Grade N366		284/4%		
Adj Rib Fat	18333068 G A R Progress N1401								
.19									
Rib Fat Ratio	BW	CALV EASE	BWR	ADJ WW	WWR	ADJ YW	YWR	ADG	GR
119	85	1	100	576	100	1050	100	4.11	91
Adj Rump Fat	Dam's Production Record				Dam's Ultrasound Production Record				
.17	ACT BW	BWR	WWR	YWR	%IMF	REA	FAT	RU FAT	
	1-91	1-116	1-98	1-104	24-106	24-103	24-97	24-111	
Rump Fat Ratio	Selling 100% possession and retaining 1/2 revenue sharing and semen interest.								
100									

# Lot 7 GAR Prodigy N5219

20 Month Old Bulls



Lot 7

## G A R Prodigy N5219

Birth Date: 5/6/19 Bull +19706503 Tattoo: N5219

Adj Yrlg	EPDs	CED	BW	WW	YW	RADG	DMI	YH	SC
Hip Ht	+8/35%	+2.4/75%	+83/2%	+152/1%	+26/30%	+2.68/95%	+1.1/4%	+88/45%	
49.8	DOC	HP	CEM	Milk	MW	MH	SEN		
Adj Yrlg	+38/1%	+10.5/60%	+6/75%	+27/35%	+61/40%	+7/15%	-20/75%		
Scr Cir <sup>cm</sup>	CW	MARB	REA	Fat					
34.4	+70/2%	+1.47/1%	+.75/25%	-.036/5%					
Adj % IMF	\$MV	\$Weaning	\$Feedlot	\$YG	\$Beef	\$Combined			
6.9	+83/3%	+87/2%	+103/10%	+96/1%	+199/1%	+341/1%			

% IMF Ratio	130	G A R Prophet	C R A Bextor 872 5205 608
Adj REA	11.3	G A R Prodigy	G A R Objective 1885
REA Ratio	101	18445900	G A R Daybreak 1521
Adj Rib Fat	.16		G A R 5050 New Design 1039
Rib Fat Ratio	100		MCC Daybreak
Adj Rump Fat	.09		G A R 5050 New Design 1039
Rump Fat Ratio	53		MCC Daybreak
		G A R Sunrise	G A R Objective R227
		G A R Sunrise N1505	B/R Ambush 28
		18447618	G A R 28 Ambush 331
			G A R Predestined 1869

METHOD GENETICS
MPI/%
QPI/%
ROI/%
297/2%

BW	CALV EASE	BWR	ADJ WW	WWR	ADJ YW	YWR	ADG	GR
86	1	100	589	100	1120	100	4.7	104
Dam's Production Record				Dam's Ultrasound Production Record				
ACT BW	BWR	WWR	YWR	%IMF	REA	FAT	RU FAT	
2-76	1-110	1-123	1-117	16-94	16-99	16-80	16-78	

Selling 100% possession and retaining 1/2 revenue sharing and semen interest.



Every day is a better day if you get to spend it with your best friend.

Lot **8** **GAR Sure Fire N5809**



20 Month Old Bulls

<b>Lot 8</b>	<b>G A R Sure Fire N5809</b>									
	Birth Date: 5/16/19		Bull			+19706562			Tattoo: N5809	
Adj Yrlg Hip Ht	EPDs	CED	BW	WW	YW	RADG	DMI	YH	SC	
50.5	+16/1%	-9/15%	+60/40%	+117/20%	+28/15%	+1.32/80%	+5/50%	+1.1/30%		
Adj Yrlg Scr Cir <sup>cm</sup>	DOC	HP	CEM	Milk	NW	MH	SEN			
34.72	+30/4%	+9.8/70%	+5/85%	+33/10%	+61/40%	+5/30%	-23/80%			
Adj % IMF	CW		MARB		REA		Fat			
6.95	+55/20%		+1.58/1%		+.73/25%		+.041/90%			
% IMF Ratio	\$MV	\$Weaning	\$Feedlot	\$YG	\$Beef	\$Combined				
<b>131</b>	+61/45%	+72/15%	+103/10%	+94/1%	+197/1%	+317/1%				
Adj REA	Connealy In Sure 8524		Mytty In Focus			METHOD GENETICS				
12.5	G A R Sure Fire		Entreena of Conanga 657			MPI/%				
REA Ratio	17328461		Chair Rock 5050 G A R 8086			144/23%				
Adj Rib Fat	G A R Prophet		C R A Bextor 872 5205 608			QPI/%				
.21	G A R Prophet 1165		G A R Objective 1885			176/1%				
Rib Fat Ratio	18333097		G A R Progress			ROI/%				
131	G A R Progress L311		G A R 111 Rito 3346			285/4%				
Adj Rump Fat	BW	CALV EASE	BWR	ADJ WW	WWR	ADJ YW	YWR	ADG	GR	
.21	70	1	100	509	100	1079	100	5.09	113	
Rump Fat Ratio	Dam's Production Record					Dam's Ultrasound Production Record				
124	ACT BW	BWR	WWR	YWR	%IMF	REA	FAT	RU FAT		
	1-85	1-106	1-107	1-109	32-103	32-101	32-105	32-102		

Selling 100% possession and retaining 1/2 revenue sharing and semen interest.

<b>Lot 9</b>	<b>G A R Sure Fire N5599</b>									
	Birth Date: 5/12/19		Bull			+19706541			Tattoo: N5599	
Adj Yrlg Hip Ht	EPDs	CED	BW	WW	YW	RADG	DMI	YH	SC	
51.9	+12/10%	+1/45%	+75/10%	+138/3%	+29/10%	+1.57/95%	+1.1/4%	+1.6/10%		
Adj Yrlg Scr Cir <sup>cm</sup>	DOC	HP	CEM	Milk	NW	MH	SEN			
37.59	+24/20%	+14.3/15%	+13/10%	+27/35%	+76/25%	+1/3%	-27/90%			
Adj % IMF	CW		MARB		REA		Fat			
5.87	+67/4%		+1.26/3%		+.72/25%		+.046/90%			
% IMF Ratio	\$MV	\$Weaning	\$Feedlot	\$YG	\$Beef	\$Combined				
<b>111</b>	+71/20%	+80/5%	+107/5%	+79/3%	+186/1%	+312/1%				
Adj REA	Connealy In Sure 8524		Mytty In Focus			METHOD GENETICS				
13.8	G A R Sure Fire		Entreena of Conanga 657			MPI/%				
REA Ratio	17328461		Chair Rock 5050 G A R 8086			186/1%				
Adj Rib Fat	G A R Prophet		C R A Bextor 872 5205 608			QPI/%				
.23	G A R Prophet 1805		G A R Objective 1885			156/4%				
Rib Fat Ratio	18333146		B/R Ambush 28			ROI/%				
144	G A R 28 Ambush 3051		G A R Objective 3497			311/1%				
Adj Rump Fat	BW	CALV EASE	BWR	ADJ WW	WWR	ADJ YW	YWR	ADG	GR	
.3	80	1	100	667	100	1177	100	4.49	100	
Rump Fat Ratio	Dam's Production Record					Dam's Ultrasound Production Record				
176	ACT BW	BWR	WWR	YWR	%IMF	REA	FAT	RU FAT		
	2-74	2-92	2-91	1-89	16-105	16-104	16-119	16-124		

Selling 100% possession and retaining 1/2 revenue sharing and semen interest.

# Lot 10 G A R Enhance N5339

20 Month Old Bulls



## Henry Gardiner Scholarship & Lecture Series



2020-2021 Henry Gardiner Scholarship Winners

Henry Gardiner's belief was to "pay it forward" and leave everything better than you found it. Thanks to the generosity of our friends and customers, The Henry C. Gardiner Scholarship has awarded \$140,000 in scholarship money to 31 students at Kansas State University. The proceeds from the sale of GAR Enhance N5339 will go entirely to this scholarship fund. Thank you all very much! Selling 100% possession and retaining 1/2 revenue sharing and semen interest.

Lot 10

### G A R Enhance N5339

Birth Date: 5/9/19 Bull +19706515 Tattoo: N5339

Adj Yrld	EPDs	CED	BW	WW	YW	RADG	DMI	YH	SC
49.8	+10/20%	+8/40%	+75/10%	+136/4%	+31/4%	+1.35/85%	+9/15%	+78/50%	
Adj Yrld Ser Cir <sup>cm</sup>	DOC	HP	CEM	Milk	MW	MH	SEN		
32.5	+36/1%	+9.1/80%	+7/70%	+34/5%	+72/30%	+6/20%	-29/90%		
Adj % IMF	CW	MARB	REA	Fat					
5.11	+64/5%	+1.12/5%	+1.04/3%	-.025/10%					
% IMF Ratio	\$MV	\$Weaning	\$Feedlot	\$YG	\$Beef	\$Combined			
96	+65/35%	+88/2%	+114/2%	+82/2%	+196/1%	+319/1%			

Adj REA	REARatio	Adj Rib Fat	Rump Fat Ratio
10.4	93	.09	56

BW	CALV EASE	BWR	ADJ WW	WWR	ADJ YW	YWR	ADG	GR
88	1	100	498	100	1042	100	4.83	107

Dam's Production Record				Dam's Ultrasound Production Record			
ACT BW	BWR	WWR	YWR	%IMF	REA	FAT	RU FAT
-	-	-	-	8-98	8-102	8-96	8-100

Selling 100% possession and retaining 1/2 revenue sharing and semen interest.

METHOD GENETICS
MPI/%
156/9%
OPI/%
163/2%
ROI/%
286/3%

Lot  
**11**

**G A R Ashland N6049**

Birth Date: 5/24/19 Bull +19706585 Tattoo: N6049

Adj Yrlg Hip Ht	EPDs CED	BW	WW	YW	RADG	DMI	YH	SC
49.2	+11/15%	-1/25%	+72/10%	+130/10%	+26/30%	+1.85/95%	+6/40%	+1.31/20%
Adj Yrlg Scr Cir <sup>cm</sup>	DOC	HP	CEM	Milk	MW	MH	SEN	
36.98	+18/45%	+10.2/65%	+16/1%	+25/50%	+69/30%	+4/40%	-22/80%	
	CW	MARB	REA	Fat				
	+56/15%	+1.46/1%	+93/10%	+0.37/85%				
Adj % IMF	\$MV	\$Weaning	\$Feedlot	SYG	\$Beef	\$Combined		
5.47	+56/60%	+77/10%	+92/25%	+92/1%	+184/2%	+295/2%		

% IMF Ratio	103	G A R Early Bird	G A R Daylight
Adj REA	12.9	18217198 Chair Rock Ambush 1018	G A R Progress 830
REA Ratio	115		B/R Ambush 28
Adj Rib Fat	.18		G A R Yield Grade N366
Rib Fat Ratio	113		C R A Bextor 872 5205 608
Adj Rump Fat	.25		G A R Objective 1885
Rump Fat Ratio	147		B/R Destination 727-928
			G A R 28 Ambush 1949

METHOD GENETICS	
MPI/1%	184/1%
QPI/1%	150/7%
ROI/1%	304/1%

Dam's Production Record				Dam's Ultrasound Production Record				
BW	CALV EASE	BWR	ADJ WW	WWR	ADJ YW	YWR	ADG	GR
70	1	100	550	100	1028	100	4.15	92
ACT BW	BWR	WWR	YWR	%IMF	REA	FAT	RU FAT	
1-71	-	-	-	14-104	14-102	14-109	14-112	

Selling 100% possession and retaining 1/2 revenue sharing and semen interest.

Lot  
**12**

**G A R Ashland N5489**

Birth Date: 5/11/19 Bull +19706530 Tattoo: N5489

Adj Yrlg Hip Ht	EPDs CED	BW	WW	YW	RADG	DMI	YH	SC
49.4	+13/10%	+1.4/55%	+80/3%	+133/5%	+25/40%	+1.38/85%	+7/30%	+96/40%
Adj Yrlg Scr Cir <sup>cm</sup>	DOC	HP	CEM	Milk	MW	MH	SEN	
35.56	+23/25%	+7.2/95%	+15/2%	+32/10%	+62/40%	+4/40%	-23/80%	
	CW	MARB	REA	Fat				
	+57/15%	+1.58/1%	+91/10%	+0.33/80%				
Adj % IMF	\$MV	\$Weaning	\$Feedlot	SYG	\$Beef	\$Combined		
5.48	+67/30%	+95/1%	+86/35%	+97/1%	+184/2%	+306/1%		

% IMF Ratio	103	G A R Early Bird	G A R Daylight
Adj REA	13.8	18217198 Chair Rock Ambush 1018	G A R Progress 830
REA Ratio	123		B/R Ambush 28
Adj Rib Fat	.22		G A R Yield Grade N366
Rib Fat Ratio	138		C R A Bextor 872 5205 608
Adj Rump Fat	.3		G A R Objective 1885
Rump Fat Ratio	176		G A R Sunrise
			G A R Progress 370

METHOD GENETICS	
MPI/1%	171/2%
QPI/1%	166/2%
ROI/1%	304/1%

Dam's Production Record				Dam's Ultrasound Production Record				
BW	CALV EASE	BWR	ADJ WW	WWR	ADJ YW	YWR	ADG	GR
76	1	100	627	100	1189	100	5	111
ACT BW	BWR	WWR	YWR	%IMF	REA	FAT	RU FAT	
1-82	1-105	1-79	1-87	11-102	11-103	11-105	11-130	

Selling 100% possession and retaining 1/2 revenue sharing and semen interest.

Lot  
**13**

**G A R Ashland N5229**

Birth Date: 5/6/19 Bull +19706504 Tattoo: N5229

Adj Yrlg Hip Ht	EPDs CED	BW	WW	YW	RADG	DMI	YH	SC
49.3	+13/10%	+9/40%	+76/5%	+133/5%	+25/40%	+1.73/95%	+6/40%	+1.6/10%
Adj Yrlg Scr Cir <sup>cm</sup>	DOC	HP	CEM	Milk	MW	MH	SEN	
36.4	+29/5%	+13.1/30%	+13/10%	+31/15%	+55/50%	+4/40%	-19/70%	
	CW	MARB	REA	Fat				
	+55/20%	+1.55/1%	+79/20%	+0.18/60%				
Adj % IMF	\$MV	\$Weaning	\$Feedlot	SYG	\$Beef	\$Combined		
5.36	+78/10%	+89/2%	+86/35%	+95/1%	+181/2%	+313/1%		

% IMF Ratio	101	G A R Early Bird	G A R Daylight
Adj REA	12.7	18217198 Chair Rock Ambush 1018	G A R Progress 830
REA Ratio	113		B/R Ambush 28
Adj Rib Fat	.17		G A R Yield Grade N366
Rib Fat Ratio	106		C R A Bextor 872 5205 608
Adj Rump Fat	.18		G A R Objective 1885
Rump Fat Ratio	106		B/R Ambush 28
			G A R Predestined 1869

METHOD GENETICS	
MPI/1%	180/1%
QPI/1%	148/9%
ROI/1%	298/1%

Dam's Production Record				Dam's Ultrasound Production Record				
BW	CALV EASE	BWR	ADJ WW	WWR	ADJ YW	YWR	ADG	GR
82	1	100	636	100	1142	100	4.43	98
ACT BW	BWR	WWR	YWR	%IMF	REA	FAT	RU FAT	
1-81	1-104	1-101	1-107	32-98	32-102	32-117	32-104	

Selling 100% possession and retaining 1/2 revenue sharing and semen interest.

Lot  
**14**

**G A R Ashland N5099**

Birth Date: 5/4/19 Bull +19706491 Tattoo: N5099

Adj Yrlg Hip Ht	EPDs CED	BW	WW	YW	RADG	DMI	YH	SC
48.7	+15/2%	-1/25%	+81/2%	+140/3%	+27/25%	+1.65/95%	+5/50%	+26/85%
Adj Yrlg Scr Cir <sup>cm</sup>	DOC	HP	CEM	Milk	MW	MH	SEN	
32.34	+19/40%	+9.8/70%	+14/4%	+35/4%	+84/20%	+4/40%	-35/95%	
	CW	MARB	REA	Fat				
	+50/30%	+1.46/1%	+92/10%	+0.04/40%				
Adj % IMF	\$MV	\$Weaning	\$Feedlot	SYG	\$Beef	\$Combined		
5.06	+53/70%	+98/1%	+82/45%	+94/1%	+176/3%	+281/5%		

% IMF Ratio	95	G A R Early Bird	G A R Daylight
Adj REA	12.7	18217198 Chair Rock Ambush 1018	G A R Progress 830
REA Ratio	113		B/R Ambush 28
Adj Rib Fat	.16		G A R Yield Grade N366
Rib Fat Ratio	100		C R A Bextor 872 5205 608
Adj Rump Fat	.15		G A R Objective 1885
Rump Fat Ratio	88		MCC Daybreak
			G A R 5050 New Design 1039

METHOD GENETICS	
MPI/1%	158/7%
QPI/1%	163/2%
ROI/1%	288/3%

Dam's Production Record				Dam's Ultrasound Production Record				
BW	CALV EASE	BWR	ADJ WW	WWR	ADJ YW	YWR	ADG	GR
69	1	100	517	100	1069	100	4.91	109
ACT BW	BWR	WWR	YWR	%IMF	REA	FAT	RU FAT	
1-81	1-104	1-85	1-93	33-98	33-105	33-103	33-104	

Selling 100% possession and retaining 1/2 revenue sharing and semen interest.

Lot  
**15**

**G A R Ashland N5309**

Birth Date: 5/8/19 Bull +19706512 Tattoo: N5309

Adj Yrlg Hip Ht	EPDs CED	BW	WW	YW	RADG	DMI	YH	SC
49.3	+13/10%	+2.2/75%	+99/1%	+172/1%	+31/4%	+2.44/95%	+1.2/2%	+6/65%
Adj Yrlg Scr Cir <sup>cm</sup>	DOC	HP	CEM	Milk	MW	MH	SEN	
33.46	+36/1%	+9/80%	+14/4%	+20/85%	+129/1%	+1.21/1%	-48/95%	
	CW	MARB	REA	Fat				
	+62/10%	+1.11/5%	+92/10%	+0.08/25%				
Adj % IMF	\$MV	\$Weaning	\$Feedlot	SYG	\$Beef	\$Combined		
5.09	+57/60%	+90/1%	+95/20%	+79/3%	+174/3%	+283/4%		

% IMF Ratio	96	G A R Early Bird	G A R Daylight
Adj REA	10.1	18217198 Chair Rock Ambush 1018	G A R Progress 830
REA Ratio	90		B/R Ambush 28
Adj Rib Fat	.19		G A R Yield Grade N366
Rib Fat Ratio	119		C R A Bextor 872 5205 608
Adj Rump Fat	.17		G A R Objective 1885
Rump Fat Ratio	100		MCC Daybreak
			G A R 5050 New Design 1039

METHOD GENETICS	
MPI/1%	174/1%
QPI/1%	162/2%
ROI/1%	304/1%

Dam's Production Record				Dam's Ultrasound Production Record				
BW	CALV EASE	BWR	ADJ WW	WWR	ADJ YW	YWR	ADG	GR
85	1	100	472	100	989	100	4.55	101
ACT BW	BWR	WWR	YWR	%IMF	REA	FAT	RU FAT	
1-81	1-104	1-85	1-93	33-98	33-105	33-103	33-104	

Selling 100% possession and retaining 1/2 revenue sharing and semen interest.

Lot  
**16**

**G A R Ashland N5089**

Birth Date: 5/4/19 Bull +19706490 Tattoo: N5089

Adj Yrlg Hip Ht	EPDs CED	BW	WW	YW	RADG	DMI	YH	SC
49.7	+10/20%	+2.6/80%	+93/1%	+160/1%	+3/10%	+1.91/95%	+1.1/4%	+1.6/10%
Adj Yrlg Scr Cir <sup>cm</sup>	DOC	HP	CEM	Milk	MW	MH	SEN	
35.34	+32/2%	+9.6/70%	+12/15%	+35/4%	+114/2%	+1/3%	-49/95%	
	CW	MARB	REA	Fat				
	+64/5%	+1.04/10%	+77/20%	+0.04/40%				
Adj % IMF	\$MV	\$Weaning	\$Feedlot	SYG	\$Beef	\$Combined		
4.86	+58/55%	+101/1%	+93/20%	+73/5%	+165/10%	+272/10%		

% IMF Ratio	92	G A R Early Bird	G A R Daylight
Adj REA	11.8	18217198 Chair Rock Ambush 1018	G A R Progress 830
REA Ratio	105		B/R Ambush 28
Adj Rib Fat	.25		G A R Yield Grade N366
Rib Fat Ratio	156		C R A Bextor 872 5205 608
Adj Rump Fat	.25		G A R Objective 1885
Rump Fat Ratio	147		G A R Sunrise
			G A R Progress 370

METHOD GENETICS	
MPI/1%	179/1%
QPI/1%	154/5%
ROI/1%	302/1%

Dam's Production Record				Dam's Ultrasound Production Record				
BW	CALV EASE	BWR	ADJ WW	WWR	ADJ YW	YWR	ADG	GR
70	1	100	593	100	1143	100	4.89	108
ACT BW	BWR	WWR	YWR	%IMF	REA	FAT	RU FAT	
1-69	-	-	-	6-96	6-92	6-112	6-132	

Selling 100% possession and retaining 1/2 revenue sharing and semen interest.

20 Month Old Bulls

**Lot 17** **G A R Ashland N5159**  
 Birth Date: 5/5/19 Bull +19706497 Tattoo: N5159

Adj Yrlg Hip Ht	EPDs CED	BW	WW	YW	RADG	DMI	YH	SC
48.7	+10/20%	+3.2/90%	+91/1%	+152/1%	+29/10%	+1.62/95%	+5/50%	+32/80%
Adj Yrlg Scr Cir <sup>em</sup>	DOC	HP	CEM	Milk	MW	MH	SEN	
34.87	+31/3%	+5.3/95%	+15/2%	+17/95%	+100/10%	+8/10%	-33/95%	
	CW	MARB	REA	Fat				
	+48/35%	+1.39/1%	+63/40%	+0.43/90%				
Adj % IMF	\$MV	\$Weaning	\$Feedlot	\$YG	\$Beef	\$Combined		
6.17	+57/60%	+80/5%	+79/55%	+84/2%	+163/10%	+268/10%		

**G A R Ashland**  
 18217198 Chair Rock Ambush 1018

**G A R Prophet 1825**  
 18333148 G A R Sunrise 2542

BW	CALV EASE	BWR	ADJ WW	WWR	ADJ YW	YWR	ADG	GR
83	1	100	538	100	1111	100	5.13	114

**Dam's Production Record**

ACT BW	BWR	WWR	YWR	%IMF	REA	FAT	RU FAT
1-86	1-111	1-76	1-80	7-102	7-103	7-106	7-136

**Dam's Ultrasound Production Record**

ACT BW	BWR	WWR	YWR	%IMF	REA	FAT	RU FAT
1-86	1-111	1-76	1-80	7-102	7-103	7-106	7-136

Selling 100% possession and retaining 1/2 revenue sharing and semen interest.

**Lot 19** **G A R Ashland N5349**  
 Birth Date: 5/9/19 Bull +19706516 Tattoo: N5349

Adj Yrlg Hip Ht	EPDs CED	BW	WW	YW	RADG	DMI	YH	SC
51.8	+15/2%	-1/25%	+75/10%	+128/10%	+27/25%	+1.22/75%	+9/15%	+84/50%
Adj Yrlg Scr Cir <sup>em</sup>	DOC	HP	CEM	Milk	MW	MH	SEN	
36.5	+24/20%	+8.8/80%	+12/15%	+26/40%	+43/65%	+3/50%	-11/50%	
	CW	MARB	REA	Fat				
	+53/20%	+1.27/2%	+79/20%	-0.023/15%				
Adj % IMF	\$MV	\$Weaning	\$Feedlot	\$YG	\$Beef	\$Combined		
6.62	+77/10%	+86/2%	+90/25%	+86/1%	+176/3%	+305/1%		

**G A R Ashland**  
 18217198 Chair Rock Ambush 1018

**G A R Prophet N1435**  
 18446010 G A R Progress N1281

BW	CALV EASE	BWR	ADJ WW	WWR	ADJ YW	YWR	ADG	GR
76	1	100	546	100	1117	100	5.11	113

**Dam's Production Record**

ACT BW	BWR	WWR	YWR	%IMF	REA	FAT	RU FAT
1-91	1-120	1-108	1-110	11-108	11-96	11-101	11-94

**Dam's Ultrasound Production Record**

ACT BW	BWR	WWR	YWR	%IMF	REA	FAT	RU FAT
1-91	1-120	1-108	1-110	11-108	11-96	11-101	11-94

Selling 100% possession and retaining 1/2 revenue sharing and semen interest.

**Lot 18** **G A R Ashland N6069**  
 Birth Date: 5/24/19 Bull +19706587 Tattoo: N6069

Adj Yrlg Hip Ht	EPDs CED	BW	WW	YW	RADG	DMI	YH	SC
51.2	+9/30%	+1.6/60%	+77/4%	+132/10%	+27/25%	+1.27/80%	+1.1/4%	+99/40%
Adj Yrlg Scr Cir <sup>em</sup>	DOC	HP	CEM	Milk	MW	MH	SEN	
35.98	+26/15%	+8.6/85%	+11/25%	+24/55%	+84/20%	+8/10%	-29/90%	
	CW	MARB	REA	Fat				
	+64/5%	+95/15%	+1.32/1%	-0.018/15%				
Adj % IMF	\$MV	\$Weaning	\$Feedlot	\$YG	\$Beef	\$Combined		
5.77	+54/65%	+78/10%	+103/10%	+78/3%	+181/2%	+289/3%		

**G A R Ashland**  
 18217198 Chair Rock Ambush 1018

**G A R Prophet N1135**  
 18445977 G A R Complete 1591

BW	CALV EASE	BWR	ADJ WW	WWR	ADJ YW	YWR	ADG	GR
78	1	100	563	100	1126	100	5.02	111

**Dam's Production Record**

ACT BW	BWR	WWR	YWR	%IMF	REA	FAT	RU FAT
1-77	1-102	1-98	1-103	31-94	31-101	31-102	31-109

**Dam's Ultrasound Production Record**

ACT BW	BWR	WWR	YWR	%IMF	REA	FAT	RU FAT
1-77	1-102	1-98	1-103	31-94	31-101	31-102	31-109

Selling 100% possession and retaining 1/2 revenue sharing and semen interest.

**Lot 20** **G A R Ashland N5209**  
 Birth Date: 5/6/19 Bull +19706502 Tattoo: N5209

Adj Yrlg Hip Ht	EPDs CED	BW	WW	YW	RADG	DMI	YH	SC
50.3	+9/30%	+2/70%	+83/2%	+144/2%	+28/15%	+1.59/95%	+7/30%	+33/80%
Adj Yrlg Scr Cir <sup>em</sup>	DOC	HP	CEM	Milk	MW	MH	SEN	
31.4	+32/2%	+6.9/95%	+11/25%	+22/70%	+85/15%	+6/20%	-28/90%	
	CW	MARB	REA	Fat				
	+66/4%	+1.1/10%	+74/25%	+0.008/45%				
Adj % IMF	\$MV	\$Weaning	\$Feedlot	\$YG	\$Beef	\$Combined		
5.47	+60/50%	+81/5%	+102/10%	+75/4%	+177/3%	+290/3%		

**G A R Ashland**  
 18217198 Chair Rock Ambush 1018

**Goode Prophet 4810**  
 18140282 Goode 5050 New Design 2831

BW	CALV EASE	BWR	ADJ WW	WWR	ADJ YW	YWR	ADG	GR
84	1	100	633	100	1163	100	4.68	104

**Dam's Production Record**

ACT BW	BWR	WWR	YWR	%IMF	REA	FAT	RU FAT
1-78	1-98	1-100	1-100	23-94	23-96	23-93	23-108

**Dam's Ultrasound Production Record**

ACT BW	BWR	WWR	YWR	%IMF	REA	FAT	RU FAT
1-78	1-98	1-100	1-100	23-94	23-96	23-93	23-108

Selling 100% possession and retaining 1/2 revenue sharing and semen interest.



## Revenue Sharing and Semen Interest

You will notice we are selling revenue sharing and semen interests on all bulls. This means the bull is totally in your control in how you want to handle him and you get 100% of the salvage value of the bull. Simply, we are reserving the right to a share of semen sales revenue from the bull if, at some time in the future, semen sales become a possibility. If you sell the bull to another breeder, Gardiner Angus Ranch retains the semen interest.

It is unlikely that large amounts of semen will be sold from many bulls. However, bulls are often "discovered" later in life, after proving themselves in the breeding pasture. It is for this reason we keep a semen interest in all bulls sold in our production sale.

Even bulls sold to commercial herds may become popular at a later time, as more carcass data is collected on their calves.

If you purchase a bull that we retain an interest in and you choose to collect semen from that bull as an "insurance policy" for your own use, that semen is 100% yours. Gardiner Angus Ranch may also wish to collect semen from the bull, either for in-herd use or to build a jointly-owned semen bank for sale purposes.

If you are not interested in collecting semen on the bull, GAR has the right to collect the bull, at their own expense, for their own use. Semen collection will be arranged at the convenience of the owner of the possession interest.

Lot 21

G A R Ashland N6079

Table with columns: Birth Date, Bull, +19706588, Tattoo: N6079. Includes EPDs CED, BW, WW, YW, RADG, DMI, YH, SC and various production records.

Selling 100% possession and retaining 1/2 revenue sharing and semen interest.

Lot 24

G A R Ashland N5379

Table with columns: Birth Date, Bull, +19706519, Tattoo: N5379. Includes EPDs CED, BW, WW, YW, RADG, DMI, YH, SC and various production records.

Selling 100% possession and retaining 1/2 revenue sharing and semen interest.

Lot 22

G A R Ashland N5059

Table with columns: Birth Date, Bull, +19706487, Tattoo: N5059. Includes EPDs CED, BW, WW, YW, RADG, DMI, YH, SC and various production records.

Selling 100% possession and retaining 1/2 revenue sharing and semen interest.

Lot 25

G A R Ashland N5459

Table with columns: Birth Date, Bull, +19706527, Tattoo: N5459. Includes EPDs CED, BW, WW, YW, RADG, DMI, YH, SC and various production records.

Selling 100% possession and retaining 1/2 revenue sharing and semen interest.

Lot 23

G A R Ashland N5239

Table with columns: Birth Date, Bull, +19706505, Tattoo: N5239. Includes EPDs CED, BW, WW, YW, RADG, DMI, YH, SC and various production records.

Selling 100% possession and retaining 1/2 revenue sharing and semen interest.



Repeat Buyer Policy

Once again we are offering our "repeat buyer credit policy". This policy is the same as in previous years. If you purchased an animal in our January 2020, April 2020, May 2020 or September 2020 sales, you will receive 5% off your purchases in this sale.

20 Month Old Bulls

**Lot 26** Birth Date: 5/12/19 Bull +19706543 Tattoo: N5619

Adj Yrlg Hip Ht	50.9
Adj Yrlg Scr Cir <sup>cm</sup>	35.59
Adj % IMF Ratio	4.58
Adj REA	11.7
REA Ratio	104
Adj Rib Fat	.17
Rib Fat Ratio	106
Adj Rump Fat	.16
Rump Fat Ratio	94

EPDs	CED	BW	WW	YW	RADG	DMI	YH	SC
+14/4%	+1.1/45%	+84/1%	+145/2%	+26/30%	+2/95%	+8/20%	+58/65%	
DOC	HP	CEM	Milk	MW	MH	SEN		
+37/1%	+7.6/90%	+10/35%	+24/55%	+93/10%	+9/10%	-33/95%		
CW	MARB	REA	Fat					
+64/5%	+96/15%	+1.15/2%	-0.025/10%					
\$MV	\$Weaning	\$Feedlot	\$YG	\$Beef	\$Combined			
+57/60%	+86/2%	+89/30%	+77/3%	+166/10%	+272/10%			

**G A R Ashland**  
18217198 Chair Rock Ambush 1018

**G A R Prophet N1235**  
18445988 G A R Sunrise 2542

BW	CALV EASE	BWR	ADJ WW	WWR	ADJ YW	YWR	ADG	GR
72	1	100	630	100	1203	100	5.13	114

Dam's Production Record				Dam's Ultrasound Production Record			
ACT BW	BWR	WWR	YWR	%IMF	REA	FAT	RU FAT
1-82	1-105	1-79	1-87	11-102	11-103	11-105	11-130

Selling 100% possession and retaining 1/2 revenue sharing and semen interest.

**Lot 28** Birth Date: 5/5/19 Bull +19706493 Tattoo: N5119

Adj Yrlg Hip Ht	49.7
Adj Yrlg Scr Cir <sup>cm</sup>	34.37
Adj % IMF Ratio	6.32
Adj REA	13.3
REA Ratio	119
Adj Rib Fat	.18
Rib Fat Ratio	113
Adj Rump Fat	.17
Rump Fat Ratio	100

EPDs	CED	BW	WW	YW	RADG	DMI	YH	SC
+17/1%	-.9/15%	+70/15%	+122/15%	+.23/55%	+1.68/95%	+6/40%	+.58/65%	
DOC	HP	CEM	Milk	MW	MH	SEN		
+26/15%	+11.9/45%	+17/1%	+25/50%	+57/50%	+2/60%	-17/65%		
CW	MARB	REA	Fat					
+44/45%	+1.22/3%	+77/20%	+0.08/45%					
\$MV	\$Weaning	\$Feedlot	\$YG	\$Beef	\$Combined			
+72/20%	+78/10%	+74/65%	+81/2%	+155/15%	+273/10%			

**G A R Ashland**  
18217198 Chair Rock Ambush 1018

**G A R Prophet 1065**  
18333089 G A R Daybreak 572

BW	CALV EASE	BWR	ADJ WW	WWR	ADJ YW	YWR	ADG	GR
72	1	100	584	100	1091	100	4.45	99

Dam's Production Record				Dam's Ultrasound Production Record			
ACT BW	BWR	WWR	YWR	%IMF	REA	FAT	RU FAT
1-75	1-101	1-107	1-100	12-109	12-110	12-91	12-90

Selling 100% possession and retaining 1/2 revenue sharing and semen interest.

**Lot 27** Birth Date: 5/1/19 Bull +19706483 Tattoo: N5019

Adj Yrlg Hip Ht	48.6
Adj Yrlg Scr Cir <sup>cm</sup>	33.24
Adj % IMF Ratio	6.85
Adj REA	11.6
REA Ratio	104
Adj Rib Fat	.19
Rib Fat Ratio	119
Adj Rump Fat	.23
Rump Fat Ratio	135

EPDs	CED	BW	WW	YW	RADG	DMI	YH	SC
+14/4%	+8/40%	+61/35%	+111/30%	+2/80%	+1.74/95%	+6/40%	+71/55%	
DOC	HP	CEM	Milk	MW	MH	SEN		
+20/35%	+10.1/65%	+16/1%	+29/20%	+29/80%	+3/50%	-6/35%		
CW	MARB	REA	Fat					
+46/40%	+1.42/1%	+66/35%	+0.023/70%					
\$MV	\$Weaning	\$Feedlot	\$YG	\$Beef	\$Combined			
+66/35%	+72/15%	+80/50%	+87/1%	+167/10%	+283/4%			

**G A R Ashland**  
18217198 Chair Rock Ambush 1018

**G A R Prophet N1365**  
18446003 G A R 28 Ambush 981

BW	CALV EASE	BWR	ADJ WW	WWR	ADJ YW	YWR	ADG	GR
82	1	100	580	100	1047	100	4.04	90

Dam's Production Record				Dam's Ultrasound Production Record			
ACT BW	BWR	WWR	YWR	%IMF	REA	FAT	RU FAT
1-81	1-104	1-101	1-107	32-98	32-102	32-117	32-104

Selling 100% possession and retaining 1/2 revenue sharing and semen interest.

**Lot 29** Birth Date: 5/4/19 Bull +19706489 Tattoo: N5079

Adj Yrlg Hip Ht	48.2
Adj Yrlg Scr Cir <sup>cm</sup>	32.34
Adj % IMF Ratio	4.35
Adj REA	9.3
REA Ratio	83
Adj Rib Fat	.11
Rib Fat Ratio	69
Adj Rump Fat	.15
Rump Fat Ratio	88

EPDs	CED	BW	WW	YW	RADG	DMI	YH	SC
+16/1%	+4/30%	+78/4%	+137/4%	+.26/30%	+1.92/95%	+4/65%	+.91/45%	
DOC	HP	CEM	Milk	MW	MH	SEN		
+27/10%	+8.1/85%	+16/1%	+31/15%	+80/20%	+5/30%	-31/95%		
CW	MARB	REA	Fat					
+47/35%	+1.13/5%	+8/20%	-0.001/35%					
\$MV	\$Weaning	\$Feedlot	\$YG	\$Beef	\$Combined			
+60/50%	+89/2%	+78/55%	+78/3%	+156/15%	+262/15%			

**G A R Ashland**  
18217198 Chair Rock Ambush 1018

**G A R Prophet 1265**  
18333103 G A R Sunrise 2542

BW	CALV EASE	BWR	ADJ WW	WWR	ADJ YW	YWR	ADG	GR
80	1	100	493	100	989	100	4.34	96

Dam's Production Record				Dam's Ultrasound Production Record			
ACT BW	BWR	WWR	YWR	%IMF	REA	FAT	RU FAT
1-69	-	-	-	6-96	6-92	6-112	6-132

Selling 100% possession and retaining 1/2 revenue sharing and semen interest.

**Lot 30** Birth Date: 5/13/19 Bull +19706546 Tattoo: N5649

Adj Yrlg Hip Ht	47.9
Adj Yrlg Scr Cir <sup>cm</sup>	30.62
Adj % IMF Ratio	6.27
Adj REA	10.9
REA Ratio	97
Adj Rib Fat	.1
Rib Fat Ratio	63
Adj Rump Fat	.14
Rump Fat Ratio	82

EPDs	CED	BW	WW	YW	RADG	DMI	YH	SC
+11/15%	+1.8/65%	+74/10%	+122/15%	+.21/75%	+1.38/85%	+2/85%	+17/90%	
DOC	HP	CEM	Milk	MW	MH	SEN		
+21/30%	+6.9/95%	+13/10%	+18/95%	+51/55%	+1/70%	-10/45%		
CW	MARB	REA	Fat					
+40/55%	+1.31/2%	+69/30%	+0.022/65%					
\$MV	\$Weaning	\$Feedlot	\$YG	\$Beef	\$Combined			
+61/45%	+72/15%	+69/80%	+83/2%	+151/20%	+257/20%			

**G A R Ashland**  
18217198 Chair Rock Ambush 1018

**G A R Prophet N1235**  
18445988 G A R Sunrise 2542

BW	CALV EASE	BWR	ADJ WW	WWR	ADJ YW	YWR	ADG	GR
67	1	100	492	100	1020	100	4.66	103

Dam's Production Record				Dam's Ultrasound Production Record			
ACT BW	BWR	WWR	YWR	%IMF	REA	FAT	RU FAT
1-82	1-105	1-79	1-87	11-102	11-103	11-105	11-130

Selling 100% possession and retaining 1/2 revenue sharing and semen interest.

## Deduct \$100 From Your Purchase

Any buyer of any **lot** or **group** in the sale will have \$100 deducted from the purchase price of that **lot** or **group** if he provides for the transportation from GAR within two weeks after the sale.



Lot  
31

**G A R Ashland N5189**

Birth Date: 5/5/19 Bull +19706500 Tattoo: N5189

Adj Yrlg Hip Ht	EPDs CED	BW	WW	YW	RADG	DMI	YH	SC
51.2	+11/15%	+1.4/55%	+97/1%	+150/1%	+25/40%	+1.26/80%	+1.1/4%	+92/45%
Adj Yrlg Scr Cir <sup>em</sup>	DOC	HP	CEM	Milk	MW	MH	SEN	
34.37	+32/2%	+11/55%	+13/10%	+30/20%	+89/15%	+7/15%	-35/95%	
	CW	MARB	REA	Fat				
	+60/10%	+62/40%	+97/10%	-006/30%				
Adj % IMF	\$MV	\$Weaning	\$Feedlot	\$YG	\$Beef	\$Combined		
4.15	+77/10%	+111/1%	+81/45%	+57/20%	+138/35%	+256/20%		

% IMF Ratio	G A R Early Bird	G A R Daylight	METHOD GENETICS
78	G A R Ashland	G A R Progress 830	MPI/%
Adj REA	18217198 Chair Rock Ambush 1018	B/R Ambush 28	168/2%
11.5		G A R Yield Grade N366	QPI/%
REA Ratio		C R A Bextor 872 5205 608	139/17%
103	G A R Prophet	G A R Objective 1885	ROI/%
Adj Rib Fat	G A R Prophet N1135	Summitcrest Complete 1P55	279/5%
.17	18445977 G A R Complete 1591	G A R 5050 New Design 859	

Rib Fat Ratio	BW	CALV EASE	BWR	ADJ WW	WWR	ADJ YW	YWR	ADG	GR
106	83	1	100	659	100	1208	100	4.87	108
Adj Rump Fat	Dam's Production Record				Dam's Ultrasound Production Record				
.25	ACT BW	BWR	WWR	YWR	%IMF	REA	FAT	RU	FAT
	1-77	1-102	1-98	1-103	31-94	31-101	31-102	31-109	
Rump Fat Ratio	Selling 100% possession and retaining 1/2 revenue sharing and semen interest.								
147									

Lot  
34

**G A R Sure Fire N5629**

Birth Date: 5/12/19 Bull +19706544 Tattoo: N5629

Adj Yrlg Hip Ht	EPDs CED	BW	WW	YW	RADG	DMI	YH	SC
47.9	+13/10%	+1.3/50%	+64/25%	+120/20%	+28/15%	+1/60%	+7/30%	+1.01/35%
Adj Yrlg Scr Cir <sup>em</sup>	DOC	HP	CEM	Milk	MW	MH	SEN	
33.09	+27/10%	+6.2/95%	+7/70%	+31/15%	+49/60%	+5/30%	-16/65%	
	CW	MARB	REA	Fat				
	+46/40%	+1.29/2%	+82/15%	-01/25%				
Adj % IMF	\$MV	\$Weaning	\$Feedlot	\$YG	\$Beef	\$Combined		
7.12	+60/50%	+74/15%	+93/20%	+86/1%	+179/2%	+292/3%		

% IMF Ratio	Connealy In Sure 8524	Mytty In Focus	METHOD GENETICS
134	G A R Sure Fire	Entreaena of Conanga 657	MPI/%
Adj REA	17328461 Chair Rock 5050 G A R 8086	G A R New Design 5050	147/19%
10.6		Chair Rock Grid Maker 2107	QPI/%
REA Ratio		C R A Bextor 872 5205 608	159/3%
95	G A R Prophet	G A R Objective 1885	ROI/%
Adj Rib Fat	G A R Prophet N1165	G A R Progress	274/7%
.15	18333097 G A R Progress L311	G A R 111 Rito 3346	

Rib Fat Ratio	BW	CALV EASE	BWR	ADJ WW	WWR	ADJ YW	YWR	ADG	GR
94	75	1	100	492	100	943	100	3.87	86
Adj Rump Fat	Dam's Production Record				Dam's Ultrasound Production Record				
.12	ACT BW	BWR	WWR	YWR	%IMF	REA	FAT	RU	FAT
	1-85	1-106	1-107	1-109	32-103	32-101	32-105	32-102	
Rump Fat Ratio	Selling 100% possession and retaining 1/2 revenue sharing and semen interest.								
71									

Lot  
32

**G A R Sure Fire N6249**

Birth Date: 5/31/19 Bull +19708869 Tattoo: N6249

Adj Yrlg Hip Ht	EPDs CED	BW	WW	YW	RADG	DMI	YH	SC
49.4	+2/85%	+1.3/50%	+64/25%	+118/20%	+26/30%	+1.48/90%	+8/20%	+87/45%
Adj Yrlg Scr Cir <sup>em</sup>	DOC	HP	CEM	Milk	MW	MH	SEN	
33.2	+21/30%	+8.3/85%	+0/95%	+28/30%	+66/35%	+6/20%	-23/80%	
	CW	MARB	REA	Fat				
	+50/30%	+1.75/1%	+39/75%	+004/40%				
Adj % IMF	\$MV	\$Weaning	\$Feedlot	\$YG	\$Beef	\$Combined		
6.72	+45/90%	+69/20%	+84/40%	+100/1%	+185/1%	+285/4%		

% IMF Ratio	Connealy In Sure 8524	Mytty In Focus	METHOD GENETICS
127	G A R Sure Fire	Entreaena of Conanga 657	MPI/%
Adj REA	17328461 Chair Rock 5050 G A R 8086	G A R New Design 5050	146/20%
10.1		Chair Rock Grid Maker 2107	QPI/%
REA Ratio		G A R Progress	171/1%
90	G A R Advance	G A R 5050 New Design A84	ROI/%
Adj Rib Fat	G A R Advance N415	B/R Ambush 28	283/4%
.2	18446049 G A R 28 Ambush 3051	G A R Objective 3497	

Rib Fat Ratio	BW	CALV EASE	BWR	ADJ WW	WWR	ADJ YW	YWR	ADG	GR
125	85	1	100	535	100	1052	100	4.55	101
Adj Rump Fat	Dam's Production Record				Dam's Ultrasound Production Record				
.27	ACT BW	BWR	WWR	YWR	%IMF	REA	FAT	RU	FAT
	2-80	1-95	1-93	1-88	9-101	9-91	9-86	9-96	
Rump Fat Ratio	Selling 100% possession and retaining 1/2 revenue sharing and semen interest.								
159									

Lot  
35

**G A R Sure Fire N5819**

Birth Date: 5/17/19 Bull +19706563 Tattoo: N5819

Adj Yrlg Hip Ht	EPDs CED	BW	WW	YW	RADG	DMI	YH	SC
49	+12/10%	+1.3/50%	+56/50%	+104/45%	+22/65%	+1.34/85%	+6/40%	+2.19/1%
Adj Yrlg Scr Cir <sup>em</sup>	DOC	HP	CEM	Milk	MW	MH	SEN	
38.75	+29/5%	+10.6/60%	+4/90%	+31/15%	+54/50%	+4/40%	-19/70%	
	CW	MARB	REA	Fat				
	+49/30%	+1.41/1%	+71/30%	+023/70%				
Adj % IMF	\$MV	\$Weaning	\$Feedlot	\$YG	\$Beef	\$Combined		
4.94	+53/70%	+64/30%	+90/25%	+88/1%	+178/2%	+284/4%		

% IMF Ratio	Connealy In Sure 8524	Mytty In Focus	METHOD GENETICS
93	G A R Sure Fire	Entreaena of Conanga 657	MPI/%
Adj REA	17328461 Chair Rock 5050 G A R 8086	G A R New Design 5050	148/17%
10.2		Chair Rock Grid Maker 2107	QPI/%
REA Ratio		MCC Daybreak	159/3%
91	G A R Sunrise	G A R Objective R227	ROI/%
Adj Rib Fat	G A R Sunrise 2785	G A R New Design 5050	275/7%
.21	18333237 G A R 5050 New Design 3141	G A R 28 Ambush 619	

Rib Fat Ratio	BW	CALV EASE	BWR	ADJ WW	WWR	ADJ YW	YWR	ADG	GR
131	75	1	100	546	100	1063	100	4.55	101
Adj Rump Fat	Dam's Production Record				Dam's Ultrasound Production Record				
.12	ACT BW	BWR	WWR	YWR	%IMF	REA	FAT	RU	FAT
	1-64	-	-	-	12-107	12-96	12-87	12-77	
Rump Fat Ratio	Selling 100% possession and retaining 1/2 revenue sharing and semen interest.								
71									

Lot  
33

**G A R Sure Fire N5369**

Birth Date: 5/10/19 Bull +19706518 Tattoo: N5369

Adj Yrlg Hip Ht	EPDs CED	BW	WW	YW	RADG	DMI	YH	SC
50.4	+18/1%	-1/10%	+58/45%	+117/20%	+29/10%	+1.34/85%	+5/50%	+1.79/5%
Adj Yrlg Scr Cir <sup>em</sup>	DOC	HP	CEM	Milk	MW	MH	SEN	
36.53	+30/4%	+9.2/75%	+8/55%	+34/5%	+59/45%	+2/60%	-23/80%	
	CW	MARB	REA	Fat				
	+41/55%	+1.49/1%	+73/25%	+002/40%				
Adj % IMF	\$MV	\$Weaning	\$Feedlot	\$YG	\$Beef	\$Combined		
5.08	+51/75%	+71/15%	+88/30%	+93/1%	+181/2%	+286/4%		

% IMF Ratio	Connealy In Sure 8524	Mytty In Focus	METHOD GENETICS
96	G A R Sure Fire	Entreaena of Conanga 657	MPI/%
Adj REA	17328461 Chair Rock 5050 G A R 8086	G A R New Design 5050	158/7%
12.4		Chair Rock Grid Maker 2107	QPI/%
REA Ratio		C R A Bextor 872 5205 608	165/2%
111	G A R Prophet	G A R Objective 1885	ROI/%
Adj Rib Fat	G A R Prophet N1165	G A R Progress	290/2%
.23	18333097 G A R Progress L311	G A R 111 Rito 3346	

Rib Fat Ratio	BW	CALV EASE	BWR	ADJ WW	WWR	ADJ YW	YWR	ADG	GR
144	68	1	100	579	100	1065	100	4.23	94
Adj Rump Fat	Dam's Production Record				Dam's Ultrasound Production Record				
.28	ACT BW	BWR	WWR	YWR	%IMF	REA	FAT	RU	FAT
	1-85	1-106	1-107	1-109	32-103	32-101	32-105	32-102	
Rump Fat Ratio	Selling 100% possession and retaining 1/2 revenue sharing and semen interest.								
165									



It takes a team out back constantly moving cattle to the working crew during ultrasound and fall breeding.

20 Month Old Bulls

**Lot 36** Birth Date: 5/10/19 Bull +19706525 Tattoo: N5439

Adj Yrlg Hip Ht	EPDs CED	BW	WW	YW	RADG	DMI	YH	SC
49.9	+14/4%	+1.9/65%	+71/10%	+133/5%	+29/10%	+1.77/95%	+1/10%	+2.01/2%
Adj Yrlg Scr Cir <sup>em</sup>	DOC	HP	CEM	Milk	MW	MH	SEN	
38.53	+28/10%	+12.7/35%	+13/10%	+36/3%	+64/40%	+5/30%	-26/90%	
Adj % IMF	CW	MARB	REA	Fat				
3.47	+64/5%	+92/15%	+84/15%	+023/70%				
% IMF Ratio	\$MV	\$Weaning	\$Feedlot	SYG	\$Beef	\$Combined		
65	+77/10%	+83/4%	+108/4%	+67/10%	+175/3%	+304/1%		

**G A R Phoenix**  
18636106 G A R Prophet N744

**G A R Prophet 1165**  
18333097 G A R Progress L311

BW	CALV EASE	BWR	ADJ WW	WWR	ADJ YW	YWR	ADG	GR
82	1	100	523	100	1040	100	4.55	101

**Dam's Production Record**

ACT BW	BWR	WWR	YWR	%IMF	REA	FAT	RU FAT
1-85	1-106	1-107	1-109	32-103	32-101	32-105	32-102

**Dam's Ultrasound Production Record**

ACT BW	BWR	WWR	YWR	%IMF	REA	FAT	RU FAT
1-85	1-106	1-107	1-109	32-103	32-101	32-105	32-102

Selling 100% possession and retaining 1/2 revenue sharing and semen interest.

**Lot 38** Birth Date: 5/10/19 Bull +19706526 Tattoo: N5449

Adj Yrlg Hip Ht	EPDs CED	BW	WW	YW	RADG	DMI	YH	SC
49.9	+13/10%	-.6/15%	+59/40%	+105/40%	+.21/75%	+1.14/70%	+.4/65%	+2/2%
Adj Yrlg Scr Cir <sup>em</sup>	DOC	HP	CEM	Milk	MW	MH	SEN	
41.53	+27/10%	+15.2/10%	+16/1%	+23/65%	+35/75%	+1/70%	-5/30%	
Adj % IMF	CW	MARB	REA	Fat				
4.08	+37/65%	+1.12/5%	+93/10%	-.022/15%				
% IMF Ratio	\$MV	\$Weaning	\$Feedlot	SYG	\$Beef	\$Combined		
77	+82/4%	+65/30%	+71/75%	+81/2%	+152/20%	+279/10%		

**Gardens Cache**  
17709960 Green Garden Rita K078

**G A R Prophet N1095**  
18445973 G A R Daybreak 1521

BW	CALV EASE	BWR	ADJ WW	WWR	ADJ YW	YWR	ADG	GR
75	1	100	587	100	1107	100	4.57	101

**Dam's Production Record**

ACT BW	BWR	WWR	YWR	%IMF	REA	FAT	RU FAT
1-67	1-87	1-86	1-86	24-98	24-97	24-99	24-93

**Dam's Ultrasound Production Record**

ACT BW	BWR	WWR	YWR	%IMF	REA	FAT	RU FAT
1-67	1-87	1-86	1-86	24-98	24-97	24-99	24-93

Selling 100% possession and retaining 1/2 revenue sharing and semen interest.

**Lot 37** Birth Date: 5/7/19 Bull +19706508 Tattoo: N5269

Adj Yrlg Hip Ht	EPDs CED	BW	WW	YW	RADG	DMI	YH	SC
49.8	+15/2%	-.8/15%	+57/50%	+111/30%	+24/50%	+1.48/90%	+2/85%	+97/40%
Adj Yrlg Scr Cir <sup>em</sup>	DOC	HP	CEM	Milk	MW	MH	SEN	
33.93	+25/15%	+13/30%	+17/1%	+28/30%	+23/85%	+0/80%	-2/25%	
Adj % IMF	CW	MARB	REA	Fat				
5.32	+49/30%	+1.29/2%	+.79/20%	+.004/40%				
% IMF Ratio	\$MV	\$Weaning	\$Feedlot	SYG	\$Beef	\$Combined		
100	+79/10%	+68/20%	+90/25%	+85/1%	+174/3%	+305/1%		

**Gardens Cache**  
17709960 Green Garden Rita K078

**G A R Prophet N1095**  
18445973 G A R Daybreak 1521

BW	CALV EASE	BWR	ADJ WW	WWR	ADJ YW	YWR	ADG	GR
71	1	100	624	100	1099	100	4.13	92

**Dam's Production Record**

ACT BW	BWR	WWR	YWR	%IMF	REA	FAT	RU FAT
1-67	1-87	1-86	1-86	24-98	24-97	24-99	24-93

**Dam's Ultrasound Production Record**

ACT BW	BWR	WWR	YWR	%IMF	REA	FAT	RU FAT
1-67	1-87	1-86	1-86	24-98	24-97	24-99	24-93

Selling 100% possession and retaining 1/2 revenue sharing and semen interest.

**Lot 39** Birth Date: 5/19/19 Bull +19706574 Tattoo: N5929

Adj Yrlg Hip Ht	EPDs CED	BW	WW	YW	RADG	DMI	YH	SC
49.1	+18/1%	-2.6/2%	+46/80%	+100/50%	+.28/15%	+1.12/70%	+.7/30%	+.92/45%
Adj Yrlg Scr Cir <sup>em</sup>	DOC	HP	CEM	Milk	MW	MH	SEN	
34.82	+29/5%	+12.6/35%	+17/1%	+45/1%	+9/95%	+3/50%	-5/30%	
Adj % IMF	CW	MARB	REA	Fat				
3.62	+41/55%	+1/10%	+.86/15%	+.026/70%				
% IMF Ratio	\$MV	\$Weaning	\$Feedlot	SYG	\$Beef	\$Combined		
68	+83/3%	+72/15%	+88/30%	+70/10%	+159/10%	+289/3%		

**SydGen Enhance**  
18170041 SydGen Rita 2618

**G A R Momentum 536**  
18635821 G A R Prophet N804

BW	CALV EASE	BWR	ADJ WW	WWR	ADJ YW	YWR	ADG	GR
75	1	100	506	100	964	100	3.94	87

**Dam's Production Record**

ACT BW	BWR	WWR	YWR	%IMF	REA	FAT	RU FAT
-	-	1-106	-	5-95	5-95	5-91	5-110

**Dam's Ultrasound Production Record**

ACT BW	BWR	WWR	YWR	%IMF	REA	FAT	RU FAT
-	-	1-106	-	5-95	5-95	5-91	5-110

Selling 100% possession and retaining 1/2 revenue sharing and semen interest.

## GENETIC ACCELERATION AT GARDINER ANGUS RANCH

“ We spent the first 20 years fixing weaknesses. We've spent the last 20 years building on strengths. ”



Lot 40

### G A R Ashland N5659

Birth Date: 5/13/19 Bull +19706547 Tattoo: N5659

Adj Yrlg	EPDs	CED	BW	WW	YW	RADG	DMI	YH	SC
47.9	+14/4%	+1.8/65%	+70/15%	+127/10%	+25/40%	+1.72/95%	+3.75%	-16/95%	
Adj Yrlg	DOC	HP	CEM	Milk	MW	MH	SEN		
29.62	+13/70%	+5.1/95%	+14/4%	+18/95%	+68/35%	+4/40%	-18/70%		
Adj	CW	MARB	REA	Fat					
% IMF	+37/65%	+1.05/10%	+96/10%	+0.07/45%					
Ratio	\$MV	\$Weaning	\$Feedlot	\$YG	\$Beef	\$Combined			
66	+43/90%	+63/35%	+69/80%	+76/4%	+144/25%	+230/45%			

#### G A R Ashland

18217198 Chair Rock Ambush 1018  
 G A R Yield Grade N366  
 C R A Bextor 872 5205 608  
 G A R Objective 1885  
 G A R Sunrise  
 G A R Progress 370

METHOD GENETICS
MPI/%
167/3%
QPI/%
137/20%
ROI/%
277/6%

BW	CALV EASE	BWR	ADJ WW	WWR	ADJ YW	YWR	ADG	GR
85	1	100	553	100	1028	100	4.13	92

Selling 100% possession and retaining 1/2 revenue sharing and semen interest.

Lot 41

### G A R Ashland N5499

Birth Date: 5/11/19 Bull +19706531 Tattoo: N5499

Adj Yrlg	EPDs	CED	BW	WW	YW	RADG	DMI	YH	SC
49.4	+5/60%	+2.7/80%	+77/4%	+131/10%	+27/25%	+1.41/85%	+9/15%	+88/45%	
Adj Yrlg	DOC	HP	CEM	Milk	MW	MH	SEN		
31.56	+24/20%	+13.3/25%	+12/15%	+27/35%	+85/15%	+7/15%	-31/95%		
Adj	CW	MARB	REA	Fat					
% IMF	+48/35%	+1.26/3%	+82/15%	-0.029/10%					
Ratio	\$MV	\$Weaning	\$Feedlot	\$YG	\$Beef	\$Combined			
133	+65/35%	+78/10%	+89/30%	+86/1%	+176/3%	+293/3%			

#### G A R Ashland

18217198 Chair Rock Ambush 1018  
 G A R Yield Grade N366  
 C R A Bextor 872 5205 608  
 G A R Objective 1885  
 G A R New Design 5050  
 G A R 28 Ambush 1999

METHOD GENETICS
MPI/%
151/14%
QPI/%
159/3%
ROI/%
278/5%

BW	CALV EASE	BWR	ADJ WW	WWR	ADJ YW	YWR	ADG	GR
81	1	100	410	100	919	100	4.47	99

Selling 100% possession and retaining 1/2 revenue sharing and semen interest.

Lot 42

### G A R Ashland N5859

Birth Date: 5/18/19 Bull +19706567 Tattoo: N5859

Adj Yrlg	EPDs	CED	BW	WW	YW	RADG	DMI	YH	SC
49.6	+17/1%	-1.2/10%	+68/15%	+113/25%	+19/90%	+1.42/85%	+7/30%	+3/80%	
Adj Yrlg	DOC	HP	CEM	Milk	MW	MH	SEN		
30.78	+10/80%	+12.8/30%	+13/10%	+23/65%	+55/50%	+6/20%	-15/60%		
Adj	CW	MARB	REA	Fat					
% IMF	+34/75%	+1.35/2%	+54/55%	+0.053/95%					
Ratio	\$MV	\$Weaning	\$Feedlot	\$YG	\$Beef	\$Combined			
116	+64/40%	+75/10%	+63/90%	+80/2%	+144/25%	+251/25%			

#### G A R Ashland

18217198 Chair Rock Ambush 1018  
 G A R Yield Grade N366  
 C R A Bextor 872 5205 608  
 G A R Objective 1885  
 MCC Daybreak  
 G A R 5050 New Design 1039

METHOD GENETICS
MPI/%
136/38%
QPI/%
151/7%
ROI/%
257/17%

BW	CALV EASE	BWR	ADJ WW	WWR	ADJ YW	YWR	ADG	GR
89	1	100	456	100	946	100	4.28	95

Selling 100% possession and retaining 1/2 revenue sharing and semen interest.

Lot 43

### G A R Ashland N5129

Birth Date: 5/5/19 Bull +19706494 Tattoo: N5129

Adj Yrlg	EPDs	CED	BW	WW	YW	RADG	DMI	YH	SC
47.7	+17/1%	-1.7/5%	+70/15%	+118/20%	+23/55%	+1.22/75%	+6/40%	+26/85%	
Adj Yrlg	DOC	HP	CEM	Milk	MW	MH	SEN		
32.37	+23/25%	+13.6/25%	+17/1%	+24/55%	+54/50%	+4/40%	-15/60%		
Adj	CW	MARB	REA	Fat					
% IMF	+34/75%	+1.24/3%	+99/5%	+0.02/35%					
Ratio	\$MV	\$Weaning	\$Feedlot	\$YG	\$Beef	\$Combined			
125	+79/10%	+79/10%	+71/75%	+85/1%	+156/15%	+281/5%			

#### G A R Ashland

18217198 Chair Rock Ambush 1018  
 G A R Yield Grade N366  
 C R A Bextor 872 5205 608  
 G A R Objective 1885  
 MCC Daybreak  
 G A R 5050 New Design 789

METHOD GENETICS
MPI/%
135/40%
QPI/%
144/12%
ROI/%
250/23%

BW	CALV EASE	BWR	ADJ WW	WWR	ADJ YW	YWR	ADG	GR
54	1	100	431	100	882	100	3.87	86

Selling 100% possession and retaining 1/2 revenue sharing and semen interest.

Lot 44

### G A R Method N5639

Birth Date: 5/12/19 Bull +19706545 Tattoo: N5639

Adj Yrlg	EPDs	CED	BW	WW	YW	RADG	DMI	YH	SC
49.9	+13/10%	-1/25%	+68/15%	+124/15%	+28/15%	+1.04/65%	+7/30%	-92/95%	
Adj Yrlg	DOC	HP	CEM	Milk	MW	MH	SEN		
28.59	+30/4%	+8.8/80%	+7/70%	+28/30%	+66/35%	+6/20%	-23/80%		
Adj	CW	MARB	REA	Fat					
% IMF	+47/35%	+1.06/10%	+8/20%	-0.01/35%					
Ratio	\$MV	\$Weaning	\$Feedlot	\$YG	\$Beef	\$Combined			
102	+68/30%	+76/10%	+91/25%	+75/4%	+166/10%	+283/4%			

#### G A R Method

18025296 G A R Daybreak 1332  
 G A R 5050 New Design N549  
 C R A Bextor 872 5205 608  
 G A R Objective 1885  
 G A R Progress  
 G A R 111 Rito 3346

METHOD GENETICS
MPI/%
134/42%
QPI/%
153/6%
ROI/%
256/18%

BW	CALV EASE	BWR	ADJ WW	WWR	ADJ YW	YWR	ADG	GR
73	1	100	489	100	998	100	4.47	99

Selling 100% possession and retaining 1/2 revenue sharing and semen interest.

Lot 45

### G A R Proactive N5249

Birth Date: 5/7/19 Bull +19706506 Tattoo: N5249

Adj Yrlg	EPDs	CED	BW	WW	YW	RADG	DMI	YH	SC
48.3	+11/15%	+6/35%	+76/5%	+134/5%	+23/55%	+1.73/95%	+8/20%	+62/65%	
Adj Yrlg	DOC	HP	CEM	Milk	MW	MH	SEN		
35.43	+11/75%	+9.8/70%	+16/1%	+23/65%	+72/30%	+8/10%	-23/80%		
Adj	CW	MARB	REA	Fat					
% IMF	+57/15%	+1.19/4%	+1.02/4%	-0.005/30%					
Ratio	\$MV	\$Weaning	\$Feedlot	\$YG	\$Beef	\$Combined			
108	+62/45%	+79/10%	+97/15%	+84/2%	+180/2%	+295/2%			

#### G A R Proactive

18333424 G A R Daybreak 1521  
 G A R 5050 New Design 1039  
 G A R Daylight  
 G A R Progress 830  
 B/R Ambush 28  
 G A R Objective 3497

METHOD GENETICS
MPI/%
159/6%
QPI/%
164/2%
ROI/%
290/2%

BW	CALV EASE	BWR	ADJ WW	WWR	ADJ YW	YWR	ADG	GR
80	1	100	451	100	910	100	3.96	88

Selling 100% possession and retaining 1/2 revenue sharing and semen interest.

20 Month Old Bulls

**Lot 46**

**G A R Proactive N5199**

Birth Date: 5/5/19 Bull +19706501 Tattoo: N5199

Adj Yrlg Hip Ht	EPDs	CED	BW	WW	YW	RADG	DMI	YH	SC
50.7	+10/20%	+6/35%	+63/30%	+114/25%	+24/50%	+1.16/70%	+1/10%	+84/50%	
Adj Yrlg Scr Cir <sup>em</sup>	DOC	HP	CEM	Milk	MW	MH	SEN		
36.87	+21/30%	+8.4/85%	+14/4%	+29/20%	+58/45%	+8/10%	-19/70%		
Adj % IMF	CW	MARB	REA	Fat					
3.77	+65/5%	+9.4/15%	+7.4/25%	-0.01/35%					
% IMF Ratio	\$MV	\$Weaning	\$Feedlot	\$YG	\$Beef	\$Combined			
71	+61/45%	+71/15%	+105/10%	+68/10%	+173/4%	+285/4%			

G A R Prophet  
 C R A Bextor 872 5205 608  
 G A R Objective 1885  
 M C C Daybreak  
 G A R 5050 New Design 1039  
 G A R Daylight  
 G A R Progress 830  
 B/R Ambush 28  
 G A R Objective 3497

METHOD GENETICS
MPI/%
163/4%
QPI/%
140/16%
ROI/%
275/7%

BW	CALV EASE	BWR	ADJ WW	WWR	ADJ YW	YWR	ADG	GR
86	1	100	641	100	1230	100	5.28	117
Dam's Production Record					Dam's Ultrasound Production Record			
ACT BW	BWR	WWR	YWR	%IMF	REA	FAT	RU	FAT
1-80	1-102	1-115	1-117	19-100	19-104	19-91	19-87	

Selling 100% possession and retaining 1/2 revenue sharing and semen interest.

**Lot 47**

**G A R Genuine N5899**

Birth Date: 5/19/19 Bull +19706571 Tattoo: N5899

Adj Yrlg Hip Ht	EPDs	CED	BW	WW	YW	RADG	DMI	YH	SC
49.6	+5/60%	+3/85%	+94/1%	+166/1%	+32/3%	+2.09/95%	+1/10%	+1.03/35%	
Adj Yrlg Scr Cir <sup>em</sup>	DOC	HP	CEM	Milk	MW	MH	SEN		
34.82	+31/3%	+11.5/50%	+13/10%	+20/85%	+121/2%	+1.1/2%	-44/95%		
Adj % IMF	CW	MARB	REA	Fat					
6.16	+73/2%	+1.16/4%	+77/20%	+0.13/55%					
% IMF Ratio	\$MV	\$Weaning	\$Feedlot	\$YG	\$Beef	\$Combined			
116	+63/40%	+83/4%	+107/5%	+78/3%	+185/1%	+303/1%			

K C F Bennett Absolute  
 Thomas Miss Lucy 5152  
 M C C Daybreak  
 G A R 5050 New Design 1039  
 C R A Bextor 872 5205 608  
 G A R Objective 1885  
 M C C Daybreak  
 G A R 5050 New Design 649

METHOD GENETICS
MPI/%
161/5%
QPI/%
158/4%
ROI/%
287/3%

BW	CALV EASE	BWR	ADJ WW	WWR	ADJ YW	YWR	ADG	GR
80	1	100	545	100	1108	100	5.02	111
Dam's Production Record					Dam's Ultrasound Production Record			
ACT BW	BWR	WWR	YWR	%IMF	REA	FAT	RU	FAT
2-78	1-95	1-98	1-110	34-101	34-101	34-98	34-99	

Selling 100% possession and retaining 1/2 revenue sharing and semen interest.

**Lot 48**

**G A R Genuine N5829**

Birth Date: 5/17/19 Bull +19706564 Tattoo: N5829

Adj Yrlg Hip Ht	EPDs	CED	BW	WW	YW	RADG	DMI	YH	SC
49.5	+14/4%	-1.4/10%	+65/25%	+125/15%	+27/25%	+1.57/95%	+5/50%	+0.05/90%	
Adj Yrlg Scr Cir <sup>em</sup>	DOC	HP	CEM	Milk	MW	MH	SEN		
32.75	+29/5%	+7.4/90%	+13/10%	+26/40%	+68/35%	+3/50%	-22/80%		
Adj % IMF	CW	MARB	REA	Fat					
4.43	+51/25%	+1.1/10%	+88/10%	+0.28/75%					
% IMF Ratio	\$MV	\$Weaning	\$Feedlot	\$YG	\$Beef	\$Combined			
84	+55/65%	+71/15%	+90/25%	+75/4%	+165/10%	+269/10%			

K C F Bennett Absolute  
 S A V Final Answer 0035  
 Thomas Miss Lucy 5152  
 M C C Daybreak  
 G A R 5050 New Design 1039  
 C R A Bextor 872 5205 608  
 G A R Objective 1885  
 M C C Daybreak  
 G A R 5050 New Design 649

METHOD GENETICS
MPI/%
163/4%
QPI/%
152/6%
ROI/%
285/4%

BW	CALV EASE	BWR	ADJ WW	WWR	ADJ YW	YWR	ADG	GR
69	1	100	550	100	1067	100	4.55	101
Dam's Production Record					Dam's Ultrasound Production Record			
ACT BW	BWR	WWR	YWR	%IMF	REA	FAT	RU	FAT
2-78	1-95	1-98	1-110	34-101	34-101	34-98	34-99	

Selling 100% possession and retaining 1/2 revenue sharing and semen interest.

**Lot 49**

**G A R Momentum N5799**

Birth Date: 5/16/19 Bull +19706561 Tattoo: N5799

Adj Yrlg Hip Ht	EPDs	CED	BW	WW	YW	RADG	DMI	YH	SC
49	+6/55%	+2.5/80%	+66/20%	+116/25%	+24/50%	+1.08/65%	+5/50%	+2.25/85%	
Adj Yrlg Scr Cir <sup>em</sup>	DOC	HP	CEM	Milk	MW	MH	SEN		
33.72	+30/4%	+10.5/60%	+4/90%	+33/10%	+30/80%	+1.7/0%	-8/40%		
Adj % IMF	CW	MARB	REA	Fat					
6.65	+38/60%	+1.45/1%	+84/15%	+0.25/70%					
% IMF Ratio	\$MV	\$Weaning	\$Feedlot	\$YG	\$Beef	\$Combined			
125	+78/10%	+79/10%	+74/65%	+91/1%	+165/10%	+292/3%			

G A R Progress  
 G A R Objective 2345  
 A L C Big Eye D09N  
 G A R Objective 3387  
 C R A Bextor 872 5205 608  
 G A R Objective 1885  
 G A R New Design 5050  
 G A R 28 Ambush 380

METHOD GENETICS
MPI/%
149/16%
QPI/%
139/17%
ROI/%
260/15%

BW	CALV EASE	BWR	ADJ WW	WWR	ADJ YW	YWR	ADG	GR
87	1	100	477	100	1000	100	4.62	102
Dam's Production Record					Dam's Ultrasound Production Record			
ACT BW	BWR	WWR	YWR	%IMF	REA	FAT	RU	FAT
1-99	1-130	1-101	1-104	18-106	18-99	18-101	18-91	

Selling 100% possession and retaining 1/2 revenue sharing and semen interest.



Lot 50		G A R Momentum N5849									
Birth Date: 5/18/19		Bull			+19706566		Tattoo: N5849				
Adj Yrlg Hip Ht	48.1	EPDs	CED	BW	WW	YW	RADG	DMI	YH	SC	
			+15/2%	+5/35%	+62/30%	+114/25%	+25/40%	+1.55/90%	+4/65%	-47/95%	
Adj Yrlg Scr Cir <sup>cm</sup>	32.78	DOC	HP	CEM	Milk	MW	MH	SEN			
			+20/35%	+10.3/65%	+7/70%	+30/20%	+48/60%	+6/20%		-15/60%	
Adj % IMF	5.61	CW	MARB	REA	Fat						
			+42/50%	+1.47/1%	+8/20%					-0.09/25%	
% IMF Ratio	106	\$MV	\$Weaning	\$Feedlot	\$YG	\$Beef	\$Combined				
			+67/30%	+72/15%	+82/45%	+94/1%	+176/3%	+295/2%			
Adj REA	11.4	G A R Progress		G A R Predestined		METHOD GENETICS					
REA Ratio	102	G A R Momentum		G A R Objective 2345		MPI/%					
Adj Rib Fat	.11	17354145 G A R Big Eye 1770		ALC Big Eye D09N		139/32%					
Rib Fat Ratio	69	G A R Prophet		C R A Bextor 872 5205 608		QPI/%					
Adj Rump Fat	.08	G A R Prophet 625		G A R Objective 1885		ROI/%					
Rump Fat Ratio	47	18333050 G A R Redirect 431		LD Redirect 11		278/5%					
		G A R 5050 New Design N539									
Dam's Production Record		Dam's Ultrasound Production Record									
ACT BW	BWR	WWR	YWR	%IMF	REA	FAT	RU FAT				
1-76	1-102	1-109	1-104	23-96	23-106	23-91	23-93				

Selling 100% possession and retaining 1/2 revenue sharing and semen interest.

Lot 51		G A R Method N6189 (DDF)									
Birth Date: 5/28/19		Bull			+19706599		Tattoo: N6189				
Adj Yrlg Hip Ht	48.8	EPDs	CED	BW	WW	YW	RADG	DMI	YH	SC	
			+8/35%	+1.5/55%	+69/15%	+135/5%	+33/2%	+1.09/65%	+9/15%	-15/95%	
Adj Yrlg Scr Cir <sup>cm</sup>	29.1	DOC	HP	CEM	Milk	MW	MH	SEN			
			+35/1%	+5.1/95%	+9/45%	+32/10%	+101/10%	+1.1/2%		-41/95%	
Adj % IMF	5.34	CW	MARB	REA	Fat						
			+46/40%	+1.04/10%	+1.04/3%					-0.039/4%	
% IMF Ratio	101	\$MV	\$Weaning	\$Feedlot	\$YG	\$Beef	\$Combined				
			+33/95%	+72/15%	+99/15%	+80/2%	+179/2%	+265/15%			
Adj REA	9.9	G A R Method		G A R Progress		METHOD GENETICS					
REA Ratio	88	18025296 G A R Daybreak 1332		MCC Daybreak		128/55%					
Adj Rib Fat	.1	G A R Sunrise		G A R Objective R227		QPI/%					
Rib Fat Ratio	63	G A R Sunrise 555		G A R New Design 5050		164/2%					
Adj Rump Fat	.16	18333045 G A R 5050 New Design 12		G A R Objective QJ07		259/16%					
Rump Fat Ratio	94										
Dam's Production Record		Dam's Ultrasound Production Record									
ACT BW	BWR	WWR	YWR	%IMF	REA	FAT	RU FAT				
2-77	-	-	-	6-96	6-94	6-69	6-80				

Selling 100% possession and retaining 1/2 revenue sharing and semen interest.

Lot 52		G A R Method N6109									
Birth Date: 5/24/19		Bull			+19706591		Tattoo: N6109				
Adj Yrlg Hip Ht	49.2	EPDs	CED	BW	WW	YW	RADG	DMI	YH	SC	
			+11/15%	+1.5/55%	+74/10%	+132/10%	+29/10%	+1.35/85%	+6/40%	-1/95%	
Adj Yrlg Scr Cir <sup>cm</sup>	32.98	DOC	HP	CEM	Milk	MW	MH	SEN			
			+37/1%	+5.9/95%	+12/15%	+28/30%	+80/20%	+7/15%		-29/90%	
Adj % IMF	4.6	CW	MARB	REA	Fat						
			+51/25%	+1.18/4%	+7/30%					+0.51/95%	
% IMF Ratio	87	\$MV	\$Weaning	\$Feedlot	\$YG	\$Beef	\$Combined				
			+57/60%	+79/10%	+92/25%	+75/4%	+167/10%	+274/10%			
Adj REA	10.8	G A R Method		G A R Momentum		G A R Progress		METHOD GENETICS			
REA Ratio	96	18025296 G A R Daybreak 1332		MCC Daybreak		G A R Big Eye 1770		164/4%			
Adj Rib Fat	.13	G A R Prophet		C R A Bextor 872 5205 608		G A R Objective 1885		ROI/%			
Rib Fat Ratio	81	G A R Prophet 905		G A R Progress		G A R 111 Rito 3346		285/4%			
Adj Rump Fat	.22	18333074 G A R Progress 830									
Rump Fat Ratio	129										
Dam's Production Record		Dam's Ultrasound Production Record									
ACT BW	BWR	WWR	YWR	%IMF	REA	FAT	RU FAT				
1-85	1-109	1-112	1-103	12-104	12-100	12-102	12-113				

Selling 100% possession and retaining 1/2 revenue sharing and semen interest.

Lot 53		G A R Method N6089									
Birth Date: 5/25/19		Bull			+19706589		Tattoo: N6089				
Adj Yrlg Hip Ht	50.2	EPDs	CED	BW	WW	YW	RADG	DMI	YH	SC	
			+13/10%	+2/70%	+76/5%	+137/4%	+29/10%	+1.55/90%	+1.2/2%	-0.08/95%	
Adj Yrlg Scr Cir <sup>cm</sup>	33.01	DOC	HP	CEM	Milk	MW	MH	SEN			
			+28/10%	+7.7/90%	+6/75%	+37/2%	+98/10%	+1/3%		-43/95%	
Adj % IMF	4.7	CW	MARB	REA	Fat						
			+57/15%	+92/15%	+76/20%					+0.19/60%	
% IMF Ratio	89	\$MV	\$Weaning	\$Feedlot	\$YG	\$Beef	\$Combined				
			+53/70%	+86/2%	+97/15%	+66/10%	+163/10%	+264/15%			
Adj REA	10.4	G A R Method		G A R Momentum		G A R Progress		METHOD GENETICS			
REA Ratio	93	18025296 G A R Daybreak 1332		MCC Daybreak		G A R Big Eye 1770		150/15%			
Adj Rib Fat	.19	G A R Prophet		C R A Bextor 872 5205 608		G A R Objective 1885		ROI/%			
Rib Fat Ratio	119	G A R Prophet 1165		G A R Progress		G A R 111 Rito 3346		276/6%			
Adj Rump Fat	.18	18333097 G A R Progress L311									
Rump Fat Ratio	106										
Dam's Production Record		Dam's Ultrasound Production Record									
ACT BW	BWR	WWR	YWR	%IMF	REA	FAT	RU FAT				
1-85	1-106	1-107	1-109	32-103	32-101	32-105	32-102				

Selling 100% possession and retaining 1/2 revenue sharing and semen interest.

20 Month Old Bulls



**Lot 54**

**G A R Method N5729**

Birth Date: 5/14/19		Bull		+19706554		Tattoo: N5729			
Adj Yrlg Hip Ht	EPDs CED	BW	WW	YW	RADG	DMI	YH	SC	
50	+10/20%	+2.2/75%	+77/4%	+140/3%	+29/10%	+1.57/95%	+1/10%	+0.09/90%	
Adj Yrlg Scr Cir <sup>cm</sup>	DOC	HP	CEM	Milk	MW	MH	SEN		
33.66	+31/3%	+6.9/95%	+5/85%	+32/10%	+90/15%	+9/10%	-36/95%		
Adj % IMF	CW		MARB		REA		Fat		
4.52	+62/10%		+1.28/2%		+91/10%		+0.024/70%		
% IMF Ratio	\$MV	\$Weaning	\$Feedlot	\$YG	\$Beef	\$Combined			
85	+52/75%	+83/4%	+103/10%	+84/2%	+187/1%	+295/2%			
Adj REA	G A R Momentum		G A R Progress		METHOD GENETICS				
11.9	18025296		G A R Daybreak 1332		MPI/%				
REA Ratio	G A R Daybreak 1332		G A R 5050 New Design N549		153/11%				
106	G A R Prophet		C R A Bextor 872 5205 608		QPI/%				
Adj Rib Fat	G A R Prophet 1165		G A R Objective 1885		166/2%				
.21	18333097		G A R Progress		ROI/%				
Rib Fat Ratio	G A R Progress L311		G A R 111 Rito 3346		286/3%				
131	Dam's Production Record		Dam's Ultrasound Production Record						
Adj Rump Fat	BW	CALV EASE	BWR	ADJ WW	WWR	ADJ YW	YWR	ADG	GR
.24	76	1	100	534	100	1124	100	5.3	118
Rump Fat Ratio	ACT BW	BWR	WWR	YWR	%IMF	REA	FAT	RU FAT	
141	1-85	1-106	1-107	1-109	32-103	32-101	32-105	32-102	

Selling 100% possession and retaining 1/2 revenue sharing and semen interest.

**Lot 55**

**G A R Momentum N5989**

Birth Date: 5/23/19		Bull		+19706579		Tattoo: N5989			
Adj Yrlg Hip Ht	EPDs CED	BW	WW	YW	RADG	DMI	YH	SC	
48.2	+0/90%	+3.9/95%	+61/35%	+118/20%	+27/25%	+1.5/90%	+6/40%	+4.5/75%	
Adj Yrlg Scr Cir <sup>cm</sup>	DOC	HP	CEM	Milk	MW	MH	SEN		
31.94	+32/2%	+10.2/65%	+0/95%	+26/40%	+87/15%	+8/10%	-31/95%		
Adj % IMF	CW		MARB		REA		Fat		
4.95	+44/45%		+1.51/1%		+66/35%		-0.007/25%		
% IMF Ratio	\$MV	\$Weaning	\$Feedlot	\$YG	\$Beef	\$Combined			
93	+48/80%	+51/65%	+92/25%	+94/1%	+186/1%	+289/3%			
Adj REA	G A R Progress		G A R Predestined		METHOD GENETICS				
10.4	17354145		G A R Big Eye 1770		MPI/%				
REA Ratio	G A R Big Eye 1770		A L C Big Eye D09N		122/68%				
93	G A R Sunrise		M C C Daybreak		QPI/%				
Adj Rib Fat	G A R Sunrise 2785		G A R Objective R227		158/4%				
.11	18333237		G A R New Design 5050		ROI/%				
Rib Fat Ratio	G A R 5050 New Design 3141		G A R 28 Ambush 619		248/25%				
69	Dam's Production Record		Dam's Ultrasound Production Record						
Adj Rump Fat	BW	CALV EASE	BWR	ADJ WW	WWR	ADJ YW	YWR	ADG	GR
.15	100	1	100	384	100	915	100	4.7	104
Rump Fat Ratio	ACT BW	BWR	WWR	YWR	%IMF	REA	FAT	RU FAT	
88	1-64	-	-	-	12-107	12-96	12-87	12-77	

Selling 100% possession and retaining 1/2 revenue sharing and semen interest.

**Lot 56**

**G A R Momentum N6059**

Birth Date: 5/24/19		Bull		+19706586		Tattoo: N6059			
Adj Yrlg Hip Ht	EPDs CED	BW	WW	YW	RADG	DMI	YH	SC	
49.7	+7/45%	+2.6/80%	+72/10%	+130/10%	+28/15%	+1.42/85%	+6/40%	+1.17/30%	
Adj Yrlg Scr Cir <sup>cm</sup>	DOC	HP	CEM	Milk	MW	MH	SEN		
34.98	+29/5%	+7.8/90%	+3/95%	+23/65%	+91/15%	+6/20%	-32/95%		
Adj % IMF	CW		MARB		REA		Fat		
5.3	+54/20%		+1.39/1%		+87/15%		+0.009/50%		
% IMF Ratio	\$MV	\$Weaning	\$Feedlot	\$YG	\$Beef	\$Combined			
100	+43/90%	+66/25%	+101/10%	+90/1%	+191/1%	+291/3%			
Adj REA	G A R Progress		G A R Predestined		METHOD GENETICS				
10.2	17354145		G A R Objective 2345		MPI/%				
REA Ratio	G A R Big Eye 1770		A L C Big Eye D09N		135/40%				
91	G A R Sunrise		M C C Daybreak		QPI/%				
Adj Rib Fat	G A R Sunrise 2785		G A R Objective R227		145/11%				
.12	18333237		G A R New Design 5050		ROI/%				
Rib Fat Ratio	G A R 5050 New Design 3141		G A R 28 Ambush 619		251/22%				
75	Dam's Production Record		Dam's Ultrasound Production Record						
Adj Rump Fat	BW	CALV EASE	BWR	ADJ WW	WWR	ADJ YW	YWR	ADG	GR
.16	78	1	100	445	100	987	100	4.81	107
Rump Fat Ratio	ACT BW	BWR	WWR	YWR	%IMF	REA	FAT	RU FAT	
94	1-64	-	-	-	12-107	12-96	12-87	12-77	

Selling 100% possession and retaining 1/2 revenue sharing and semen interest.

**Lot 57**

**G A R Method N6099**

Birth Date: 5/25/19		Bull		+19706590		Tattoo: N6099			
Adj Yrlg Hip Ht	EPDs CED	BW	WW	YW	RADG	DMI	YH	SC	
51.2	+9/30%	+1.6/60%	+76/5%	+133/5%	+27/25%	+1.38/85%	+9/15%	+36/80%	
Adj Yrlg Scr Cir <sup>cm</sup>	DOC	HP	CEM	Milk	MW	MH	SEN		
31.01	+31/3%	+10.8/55%	+11/25%	+42/1%	+55/50%	+6/20%	-25/85%		
Adj % IMF	CW		MARB		REA		Fat		
6.12	+67/4%		+1.45/1%		+96/10%		+0.033/80%		
% IMF Ratio	\$MV	\$Weaning	\$Feedlot	\$YG	\$Beef	\$Combined			
115	+80/5%	+99/1%	+105/10%	+92/1%	+197/1%	+336/1%			
Adj REA	G A R Momentum		G A R Progress		METHOD GENETICS				
12.4	18025296		G A R Big Eye 1770		MPI/%				
REA Ratio	G A R Daybreak 1332		M C C Daybreak		161/5%				
111	G A R Prophet		C R A Bextor 872 5205 608		QPI/%				
Adj Rib Fat	G A R Prophet 905		G A R Objective 1885		149/8%				
.18	18333074		G A R Progress		ROI/%				
Rib Fat Ratio	G A R Progress 830		G A R 111 Rito 3346		280/5%				
113	Dam's Production Record		Dam's Ultrasound Production Record						
Adj Rump Fat	BW	CALV EASE	BWR	ADJ WW	WWR	ADJ YW	YWR	ADG	GR
.18	78	1	100	572	100	1087	100	4.53	100
Rump Fat Ratio	ACT BW	BWR	WWR	YWR	%IMF	REA	FAT	RU FAT	
106	1-85	1-109	1-112	1-103	12-104	12-100	12-102	12-113	

Selling 100% possession and retaining 1/2 revenue sharing and semen interest.

**Lot 58**

**G A R Ashland B5399**

Birth Date: 3/15/19		Bull		+19658874		Tattoo: B5399			
Adj Yrlg Hip Ht	EPDs CED	BW	WW	YW	RADG	DMI	YH	SC	
51.4	+12/10%	+7/40%	+86/1%	+151/1%	+3/10%	+2/95%	+1/10%	+4/75%	
Adj Yrlg Scr Cir <sup>cm</sup>	DOC	HP	CEM	Milk	MW	MH	SEN		
35.56	+33/1%	+10.5/60%	+8/55%	+37/2%	+83/20%	+8/10%	-36/95%		
Adj % IMF	CW		MARB		REA		Fat		
6.63	+61/10%		+1.13/5%		+1/5%		-0.02/15%		
% IMF Ratio	\$MV	\$Weaning	\$Feedlot	\$YG	\$Beef	\$Combined			
82	+69/25%	+103/1%	+88/30%	+82/2%	+170/5%	+289/3%			
Adj REA	G A R Early Bird		G A R Daylight		METHOD GENETICS				
12.5	18217198		B/R Ambush 28		MPI/%				
REA Ratio	Chair Rock Ambush 1018		G A R Yield Grade N366		175/1%				
101	G A R Prophet		C R A Bextor 872 5205 608		QPI/%				
Adj Rib Fat	G A R Prophet N1355		G A R Objective 1885		155/5%				
.24	18446002		M C C Daybreak		ROI/%				
Rib Fat Ratio	G A R Daybreak 82		G A R 5050 New Design 1039		299/1%				
114	Dam's Production Record		Dam's Ultrasound Production Record						
Adj Rump Fat	BW	CALV EASE	BWR	ADJ WW	WWR	ADJ YW	YWR	ADG	GR
.25	79	1	100	844	100	1170	100	4.44	104
Rump Fat Ratio	ACT BW	BWR	WWR	YWR	%IMF	REA	FAT	RU FAT	
83	1-81	-	-	-	8-103	8-101	8-109	8-99	

Selling 100% possession and retaining 1/2 revenue sharing and semen interest.

**Lot 59**

**G A R Ashland B5299**

Birth Date: 3/11/19		Bull		+19658873		Tattoo: B5299			
Adj Yrlg Hip Ht	EPDs CED	BW	WW	YW	RADG	DMI	YH	SC	
51.3	+15/2%	-9/15%	+82/2%	+142/2%	+26/30%	+1.89/95%	+7/30%	-0.1/95%	
Adj Yrlg Scr Cir <sup>cm</sup>	DOC	HP	CEM	Milk	MW	MH	SEN		
34.43	+31/3%	+11.8/45%	+14/4%	+33/10%	+74/25%	+4/40%	-29/90%		
Adj % IMF	CW		MARB		REA		Fat		
9.62	+55/20%		+1.35/2%		+74/25%		+0.04/85%		
% IMF Ratio	\$MV	\$Weaning	\$Feedlot	\$YG	\$Beef	\$Combined			
119	+76/10%	+99/1%	+84/40%	+84/2%	+167/10%	+293/3%			
Adj REA	G A R Early Bird		G A R Daylight		METHOD GENETICS				
12.3	18217198		B/R Ambush 28		MPI/%				
REA Ratio	Chair Rock Ambush 1018		G A R Yield Grade N366		167/3%				
99	G A R Prophet		C R A Bextor 872 5205 608		QPI/%				
Adj Rib Fat	G A R Prophet N1355		G A R Objective 1885		157/4%				
.26	18446002		M C C Daybreak		ROI/%				
Rib Fat Ratio	G A R Daybreak 82		G A R 5050 New Design 1039		293/2%				
124	Dam's Production Record		Dam's Ultrasound Production Record						
Adj Rump Fat	BW	CALV EASE	BWR	ADJ WW	WWR	ADJ YW	YWR	ADG	GR
.32	77	1	100	824	100	1139	100	4.4	103
Rump Fat Ratio	ACT BW	BWR	WWR	YWR	%IMF	REA	FAT	RU FAT	
107	1-81	-	-	-	8-103	8-101	8-109	8-99	

Selling 100% possession and retaining 1/2 revenue sharing and semen interest.

“

## THE GARDINER ANGUS RANCH BUSINESS PHILOSOPHY

*Our goal is to produce the “right” product to  
help our customers reach THEIR goals.*

”

17 Month Old Bulls

# Lot 60 G A R Phoenix 7599

17 Month Old Bulls



Lot 60

## G A R Phoenix 7599

Birth Date: 9/8/19 Bull +19568846 Tattoo: 7599

Adj Yrig	EPDs	CED	BW	WW	YW	RADG	DMI	YH	SC
Hip Ht	+14/4%	+6/35%	+88/1%	+159/1%	+33/2%	+1.77/95%	+1.1/4%	+1.6/10%	
53.4	DOC	HP	CEM	Milk	MW	MH	SEN		
Adj Yrig	+31/3%	+10.6/60%	+11/25%	+34/5%	+110/3%	+1.3/1%	-47/95%		
Scr Cir <sup>cm</sup>	CW	MARB	REA	Fat					
37.38	+88/1%	+1.16/4%	+1.19/1%	+0.02/40%					
Adj	\$MV	\$Weaning	\$Feedlot	\$YG	\$Beef	\$Combined			
% IMF	+65/35%	+98/1%	+139/1%	+84/2%	+223/1%	+354/1%			
6.31									

% IMF Ratio	94	G A R Sure Fire	Connealy In Sure 8524	
Adj REA	13.8	G A R Phoenix	Chair Rock 5050 G A R 8086	METHOD GENETICS
REA Ratio	106	18636106	G A R Prophet	MPI/%
Adj Rib Fat	.27	G A R Prophet N744	G A R Daybreak 440	177/1%
Rib Fat Ratio	77	G A R Momentum	G A R Progress	QPI/%
Adj Rump Fat	.26	G A R Momentum N686	G A R Big Eye 1770	173/1%
Rump Fat Ratio	74	18765875	MCC Daybreak	ROI/%
		G A R Daybreak 342	G A R 5050 New Design 1039	315/1%

BW	CALV EASE	BWR	ADJ WW	WWR	ADJ YW	YWR	ADG	GR
64	1	100	687	100	1367	100	4.49	107
Dam's Production Record					Dam's Ultrasound Production Record			
ACT BW	BWR	WWR	YWR	%IMF	REA	FAT	RU FAT	
-	1-86	1-104	1-95	4-103	4-96	4-86	4-88	

Selling 100% possession and retaining 1/2 revenue sharing and semen interest.

“  
**REAL CUSTOMERS  
REAL MONEY.**

From May 2017 to November 24, 2020, more than 9,600 head of GAR and GAR customer cattle selling through U.S. Premium Beef have averaged 98.40% USDA Choice or higher and 26.63% USDA Prime, returning more than \$974,000 ABOVE THE MARKET, averaging over \$100/head to our customers.

”



# Lot 61 G A R Phoenix M9706



17 Month Old Bulls

Lot 61

## G A R Phoenix M9706

Birth Date: 8/27/19 Bull 19627336 Tattoo: M9706

Adj Yrlg	EPDs	CED	BW	WW	YW	RADG	DMI	YH	SC
53.5	+8/35%	+1.4/55%	+87/1%	+166/1%	+34/1%	+2.08/95%	+1.4/1%	+1.62/10%	
Adj Yrlg	DOC	HP	CEM	Milk	MW	MH	SEN		
37.03	+33/1%	+7.7/90%	+13/10%	+33/10%	+106/4%	+1.3/1%	-44/95%		
Adj Yrlg	CW	MARB	REA	Fat					
37.03	+87/1%	+1.15/4%	+1.26/1%	-0.002/35%					
Adj	\$MV	\$Weaning	\$Feedlot	\$YG	\$Beef	\$Combined			
5.45	+57/60%	+93/1%	+138/1%	+85/1%	+223/1%	+346/1%			

% IMF Ratio	84
Adj REA	15.6
REA Ratio	120
Adj Rib Fat	.3
Rib Fat Ratio	86
Adj Rump Fat	.38
Rump Fat Ratio	106

**G A R Phoenix**  
18636106  
G A R Sure Fire  
Chair Rock 5050 G A R 8086  
G A R Prophet  
G A R Daybreak 440  
G A R Daylight  
G A R Progress 830  
A A R Ten X 7008 S A  
Goode Prophet 2716

METHOD GENETICS
MPI/%
168/2%
QPI/%
170/1%
ROI/%
304/1%

BW	CALV EASE	BWR	ADJ WW	WWR	ADJ YW	YWR	ADG	GR
80	1	114	621	111	1456	119	5.46	133
Dam's Production Record				Dam's Ultrasound Production Record				
ACT BW	BWR	WWR	YWR	%IMF	REA	FAT	RU FAT	
-	1-114	1-111	1-119	1-84	1-120	1-86	1-106	

Selling 100% possession and retaining 1/2 revenue sharing and semen interest.

Lot 62

## G A R Phoenix 8559

Birth Date: 9/15/19 Bull +19568922 Tattoo: 8559

Adj Yrlg	EPDs	CED	BW	WW	YW	RADG	DMI	YH	SC
52.6	+7/45%	+2.7/80%	+81/2%	+143/2%	+27/25%	+1.67/95%	+1/10%	+1.14/30%	
Adj Yrlg	DOC	HP	CEM	Milk	MW	MH	SEN		
37.61	+21/30%	+7.9/90%	+11/25%	+32/10%	+96/10%	+9/10%	-39/95%		
Adj Yrlg	CW	MARB	REA	Fat					
37.61	+82/1%	+1.25/3%	+1.02/4%	+0.007/45%					
Adj	\$MV	\$Weaning	\$Feedlot	\$YG	\$Beef	\$Combined			
5.98	+53/70%	+86/2%	+123/1%	+86/1%	+208/1%	+323/1%			

% IMF Ratio	89
Adj REA	12.7
REA Ratio	98
Adj Rib Fat	.32
Rib Fat Ratio	91
Adj Rump Fat	.35
Rump Fat Ratio	100

**G A R Phoenix**  
18636106  
G A R Sure Fire  
Chair Rock 5050 G A R 8086  
G A R Prophet  
G A R Daybreak 440  
G A R Daylight  
G A R Progress 830  
B/R Ambush 28  
G A R Objective 3497

METHOD GENETICS
MPI/%
161/5%
QPI/%
161/3%
ROI/%
290/2%

BW	CALV EASE	BWR	ADJ WW	WWR	ADJ YW	YWR	ADG	GR
75	1	100	669	100	1407	100	4.43	105
Dam's Production Record				Dam's Ultrasound Production Record				
ACT BW	BWR	WWR	YWR	%IMF	REA	FAT	RU FAT	
1-80	1-102	1-115	1-117	19-100	19-104	19-91	19-87	

Selling 100% possession and retaining 1/2 revenue sharing and semen interest.

# Lot 63 G A R Fireball M9508

17 Month Old Bulls



## Lot 63 G A R Fireball M9508

Birth Date: 8/29/19	Bull	+19630835	Tattoo: M9508					
Adj Yrly Hip Ht	EPDs CED	BW	WW	YW	RADG	DMI	YH	SC
52.6	+6/55%	+4.2/95%	+90/1%	+162/1%	+32/3%	+2.26/95%	+1.3/1%	+1.1/30%
Adj Yrly Scr Cit <sup>em</sup>	DOC	HP	CEM	Milk	MW	MH	SEN	
39.06	+22/30%	+12.4/35%	+12/15%	+30/20%	+116/2%	+1/3%	-47/95%	
	CW	MARB	REA	Fat				
	+79/1%	+1.46/1%	+1.15/2%	-0.03/10%				
Adj % IMF	\$MV	\$Weaning	\$Feedlot	\$YG	\$Beef	\$Combined		
6.88	+63/40%	+85/3%	+118/1%	+100/1%	+218/1%	+346/1%		
% IMF Ratio		G A R Sure Fire 6404	G A R Sure Fire					
109		G A R Complete N281						
Adj REA		GB Fireball 672						
13.7		18690054	GB Anticipation 432					
REA Ratio			Quaker Hill Rampage 0A36					
99								
Adj Rib Fat								
.23								
Rib Fat Ratio								
70								
Adj Rump Fat								
.21								
Rump Fat Ratio								
58								



Selling 100% possession and retaining 1/2 revenue sharing and semen interest.

We wish Garth, Amanda, Grace, Gage and Greysen the very best in all their future endeavors.

# Lot 64 G A R Proactive 6049



17 Month Old Bulls

## Lot 64 G A R Proactive 6049

Birth Date:	8/20/19	Bull	19568716	Tattoo:	6049						
Adj Yrlg Hip Ht	52.3	EPDs CED	BW +2.2/75%	WW +94/1%	YW +176/1%	RADG +.36/1%	DMI +2.35/95%	YH +1.3/1%	SC +94/40%		
Adj Yrlg Scr Ctr <sup>em</sup>	38.8	DOC	HP +9.4/75%	CEM +15/2%	Milk +26/40%	MW +130/1%	MH +1.6/1%	SEN -52/95%			
Adj % IMF	5.15	CW	MARB +.93/15%	REA +1.06/3%	Fat -0.003/30%						
% IMF Ratio	79	\$MV	\$Weaning +89/2%	\$Feedlot +147/1%	\$YG +72/5%	\$Beef +219/1%	\$Combined +344/1%				
Adj REA	12	G A R Prophet		C R A Bextor 872 5205 608		METHOD GENETICS					
REA Ratio	103	G A R Proactive 18333424		G A R Objective 1885		MPI/1%					
Adj Rib Fat	.29	G A R Daybreak 1521		MCC Daybreak		QPI/1%					
Rib Fat Ratio	112	G A R Sure Fire		Connealy In Sure 8524		ROI/1%					
Rump Fat	.23	G A R Sure Fire 937		Chair Rock 5050 G A R 8086		305/1%					
Rump Fat Ratio	85	18974818		Chair Rock Data Manager 4119		G A R 5050 Data Manager 0536					
				Chair Rock Ambush 1018		G A R 5050 Data Manager 0536					
		BW	CALV EASE	BWR	ADJ WW	WWR	ADJ YW	YWR	ADG	GR	
		93	1	125	725	118	1386	124	5.53	141	
		Dam's Production Record					Dam's Ultrasound Production Record				
		ACT BW	BWR	WWR	YWR	%IMF	REA	FAT	RU FAT		
		-	1-125	1-118	1-124	1-79	1-103	1-112	1-85		

Selling 100% possession and retaining 1/2 revenue sharing and semen interest.



Fall intern, Catherine George, rides with the GAR team to move females to the AI Center for fall breeding.

Lot  
**65** G A R Ashland 959M



17 Month Old Bulls

Lot  
**65** G A R Ashland 959M

Birth Date: 9/3/19	Bull	+19674296	Tattoo: 959M						
Adj Yrig Hip Ht	EPDs CED	BW	WW	YW	RADG	DMI	YH	SC	
52.3	+7/45%	+3.1/90%	+85/1%	+151/1%	+28/15%	+1.87/95%	+1.1/4%	+79/50%	
Adj Yrig Scr Cir <sup>cm</sup>	DDC	HP	CEM	Milk	MW	MH	SEN		
38.26	+18/45%	+10.5/60%	+8/55%	+26/40%	+103/5%	+1/3%	-39/95%		
Adj % IMF	CW	MARB	REA	Fat					
7.95	+71/2%	+1.5/1%	+1.07/3%	+0.009/50%					
% IMF Ratio	\$MV	\$Weaning	\$Feedlot	SYG	\$Beef	\$Combined			
118	+55/65%	+81/5%	+114/2%	+98/1%	+212/1%	+330/1%			
Adj REA	G A R Early Bird		G A R Daylight		METHOD GENETICS				
14.5	18217198 Chair Rock Ambush 1018		G A R Progress 830		MPI/1%				
REA Ratio	G A R Sure Fire		B/R Ambush 28		QPI/1%				
104	Mason Sure Fire 717		G A R Yield Grade N366		ROI/1%				
Adj Rib Fat	19116676 Chair Rock Prophet 5108		Connealy In Sure 8524		289/3%				
.38			Chair Rock 5050 G A R 8086						
Rib Fat Ratio			G A R Prophet						
112			Chair Rock Ingenuity 3113						
Adj Rump Fat	Dam's Production Record		Dam's Ultrasound Production Record						
.29	ACT BW	BWR	WWR	YWR	%IMF	REA	FAT	RU FAT	
Rump Fat Ratio	76	1	103	651	98	1321	103	4.52	115
97						1-118	1-104	1-112	1-97

Selling 100% possession and retaining 1/2 revenue sharing and semen interest.



The seasons change fast in southwestern Kansas.

# Lot 66 G A R Enhance 99G



17 Month Old Bulls

Lot 66

## G A R Enhance 99G

Birth Date:	8/31/19	Bull	+19722365	Tattoo:	99G
Adj Yrlg Hip Ht	+7/45%	BW	+1.1/45%	WW	+82/2%
52.2		YW	+143/2%	RADG	+34/1%
Adj Yrlg Scr Cir <sup>cm</sup>	+29/5%	DMI	+76/40%	YH	+1.1/4%
35.16		SC	-03/95%		
Adj % IMF	6	DDC	HP	CEM	Milk
% IMF Ratio	99	+29/5%	+10.7/60%	+6/75%	+35/4%
Adj REA	12.5	MARB	REA	Fat	
REA Ratio	106	+74/1%	+1.18/4%	+1.24/1%	-023/15%
Adj Rib Fat	.2	\$MV	\$Weaning	\$Feedlot	SYG
Rib Fat Ratio	83	+63/40%	+96/1%	+121/1%	+88/1%
Adj Rump Fat	.23	\$Beef	\$Combined		
Rump Fat Ratio	88	+209/1%	+334/1%		
SydGen Exceed 3223		SydGen Googol		METHOD GENETICS	
SydGen Enhance		SydGen Forever Lady 1255		MPI/%	
18170041		SydGen Liberty GA 8627		168/2%	
SydGen Rita 2618		Fox Run Rita 9308		QPI/%	
G A R Momentum		G A R Progress		158/4%	
Ogeechee Momentum 664		G A R Big Eye 1770		ROI/%	
19018649		MCC Daybreak		294/2%	
G A R Daybreak N542		G A R Objective 3008			
BW	CALV EASE	BWR	ADJ WW	WWR	ADJ YW
72	1	100	702	100	1176
Dam's Production Record			Dam's Ultrasound Production Record		
ACT BW	BWR	WWR	YWR	%IMF	REA
				6-100	6-108
				FAT	RU FAT
				6-92	6-96

Selling 100% possession and retaining 1/2 revenue sharing and semen interest.



Checking cattle after the first snowfall of the season is a pretty picture.

**Lot 67** Birth Date: 8/27/19 Bull +19629129 Tattoo: A910

Adj Yrlg Hip Ht	EPDs CED	BW	WW	YW	RADG	DMI	YH	SC	
52	+10/20%	+6/35%	+70/15%	+130/10%	+29/10%	+1.36/85%	+9/15%	+1.45/15%	
Adj Yrlg Scr Cir <sup>m</sup>	DOC	HP	CEM	Milk	MW	MH	SEN		
40	+31/3%	+8.8/80%	+8/55%	+30/20%	+64/40%	+3/50%	-23/80%		
	CW	MARB	REA	Fat					
	+62/10%	+1.62/1%	+79/20%	+0/35%					
Adj % IMF	\$MV	\$Weaning	\$Feedlot	\$YG	\$Beef	\$Combined			
7.39	+64/40%	+79/10%	+109/4%	+100/1%	+209/1%	+335/1%			
% IMF Ratio	SydGen Exceed 3223		SydGen Googol						
125	SydGen Enhance		SydGen Forever Lady 1255		METHOD GENETICS				
Adj REA	18170041 SydGen Rita 2618		SydGen Liberty GA 8627		MPI/%				
11.6			Fox Run Rita 9308		144/23%				
REA Ratio	G A R Sunrise		MCC Daybreak		QPI/%				
93	CAM Sunrise A6052		G A R Objective R227		157/4%				
Adj Rib Fat	18726130 G A R Prophet A2044		G A R Prophet		ROI/%				
.27			G A R 5050 New Design A84		270/9%				
Rib Fat Ratio	BW	CALV EASE	BWR	ADJ WW	WWR	ADJ YW	YWR	ADG	GR
87	78	1	100	766	100	1209	100	3.73	100
Adj Rump Fat	Dam's Production Record				Dam's Ultrasound Production Record				
.35	ACT BW	BWR	WWR	YWR	%IMF	REA	FAT	RU FAT	
	1-75	1-112	1-109	1-100	9-106	9-95	9-101	9-103	

Selling 100% possession and retaining 1/2 revenue sharing and semen interest.

**Lot 69** Birth Date: 8/28/19 Bull +19628083 Tattoo: M9506

Adj Yrlg Hip Ht	EPDs CED	BW	WW	YW	RADG	DMI	YH	SC	
52.5	+5/60%	+1.7/60%	+80/3%	+142/2%	+31/4%	+1.35/85%	+7/30%	+28/85%	
Adj Yrlg Scr Cir <sup>m</sup>	DOC	HP	CEM	Milk	MW	MH	SEN		
35.53	+29/5%	+7.8/90%	+7/70%	+26/40%	+69/30%	+7/15%	-23/80%		
	CW	MARB	REA	Fat					
	+60/10%	+1.41/1%	+1.21/1%	+0.009/50%					
Adj % IMF	\$MV	\$Weaning	\$Feedlot	\$YG	\$Beef	\$Combined			
6.15	+68/30%	+84/3%	+107/5%	+95/1%	+202/1%	+330/1%			
% IMF Ratio	SydGen Exceed 3223		SydGen Googol						
97	SydGen Enhance		SydGen Forever Lady 1255		METHOD GENETICS				
Adj REA	18170041 SydGen Rita 2618		SydGen Liberty GA 8627		MPI/%				
14.7			Fox Run Rita 9308		147/19%				
REA Ratio	G A R Momentum		G A R Progress		QPI/%				
106	Bar W Momentum 6215		G A R Big Eye 1770		153/6%				
Adj Rib Fat	18541699 2 Bar Cash 3526		2 Bar Cash 1723		ROI/%				
.35			2 Bar Mile High 9303		269/9%				
Rib Fat Ratio	BW	CALV EASE	BWR	ADJ WW	WWR	ADJ YW	YWR	ADG	GR
106	80	1	95	634	103	1143	91	2.09	53
Adj Rump Fat	Dam's Production Record				Dam's Ultrasound Production Record				
.46	ACT BW	BWR	WWR	YWR	%IMF	REA	FAT	RU FAT	
	-	1-101	1-100	1-100	10-98	10-103	10-108	10-106	

Selling 100% possession and retaining 1/2 revenue sharing and semen interest.

**Lot 68** Birth Date: 9/14/19 Bull +19641936 Tattoo: Z329

Adj Yrlg Hip Ht	EPDs CED	BW	WW	YW	RADG	DMI	YH	SC	
52.6	+12/10%	+0/25%	+77/4%	+143/2%	+34/1%	+1.23/75%	+1.1/4%	+1/40%	
Adj Yrlg Scr Cir <sup>m</sup>	DOC	HP	CEM	Milk	MW	MH	SEN		
39.58	+23/25%	+10.1/65%	+14/4%	+21/80%	+100/10%	+1/3%	-35/95%		
	CW	MARB	REA	Fat					
	+68/3%	+1.25/3%	+9/10%	-0.027/10%					
Adj % IMF	\$MV	\$Weaning	\$Feedlot	\$YG	\$Beef	\$Combined			
6.57	+52/75%	+73/15%	+118/1%	+87/1%	+205/1%	+318/1%			
% IMF Ratio	SydGen Exceed 3223		SydGen Googol						
107	SydGen Enhance		SydGen Forever Lady 1255		METHOD GENETICS				
Adj REA	18170041 SydGen Rita 2618		SydGen Liberty GA 8627		MPI/%				
11.3			Fox Run Rita 9308		144/23%				
REA Ratio	G A R Early Bird		G A R Daylight		QPI/%				
98	G A R Early Bird N915		G A R Progress 830		159/3%				
Adj Rib Fat	18446105 G A R 28 Ambush 3051		B/R Ambush 28		ROI/%				
.2			G A R Objective 3497		271/8%				
Rib Fat Ratio	BW	CALV EASE	BWR	ADJ WW	WWR	ADJ YW	YWR	ADG	GR
77	78	1	100	633	100	1327	100	4.7	107
Adj Rump Fat	Dam's Production Record				Dam's Ultrasound Production Record				
.25	ACT BW	BWR	WWR	YWR	%IMF	REA	FAT	RU FAT	
	2-75	2-99	2-102	1-103	11-96	11-104	11-86	11-90	

Selling 100% possession and retaining 1/2 revenue sharing and semen interest.

**Lot 70** Birth Date: 9/10/19 Bull +19641942 Tattoo: Z319

Adj Yrlg Hip Ht	EPDs CED	BW	WW	YW	RADG	DMI	YH	SC	
53.5	+2/85%	+3.6/95%	+74/10%	+137/4%	+3/10%	+1.41/85%	+1/10%	+1.4/15%	
Adj Yrlg Scr Cir <sup>m</sup>	DOC	HP	CEM	Milk	MW	MH	SEN		
39.45	+26/15%	+14.3/15%	+9/45%	+26/40%	+93/10%	+1/3%	-34/95%		
	CW	MARB	REA	Fat					
	+76/1%	+1.07/10%	+86/15%	-0.044/3%					
Adj % IMF	\$MV	\$Weaning	\$Feedlot	\$YG	\$Beef	\$Combined			
5.01	+61/45%	+67/25%	+126/1%	+79/3%	+206/1%	+328/1%			
% IMF Ratio	SydGen Exceed 3223		SydGen Googol						
90	SydGen Enhance		SydGen Forever Lady 1255		METHOD GENETICS				
Adj REA	18170041 SydGen Rita 2618		SydGen Liberty GA 8627		MPI/%				
11.8			Fox Run Rita 9308		151/14%				
REA Ratio	G A R Quannah 687L		G A R Predestined		QPI/%				
98	Goode Quannah 5301		G A R Objective 1885		138/18%				
Adj Rib Fat	18338992 G A R Ambush 0H18		B/R Ambush 28		ROI/%				
.23			Goode Objective 544		261/14%				
Rib Fat Ratio	BW	CALV EASE	BWR	ADJ WW	WWR	ADJ YW	YWR	ADG	GR
88	91	1	107	646	100	1300	105	4.13	117
Adj Rump Fat	Dam's Production Record				Dam's Ultrasound Production Record				
.3	ACT BW	BWR	WWR	YWR	%IMF	REA	FAT	RU FAT	
	2-65	1-104	1-100	1-100	12-100	12-98	12-90	12-92	

Selling 100% possession and retaining 1/2 revenue sharing and semen interest.



Cole and Payton gathering steers on the Dunne Ranch.

# Lot 71 G A R Tender Beef W859



17 Month Old Bulls

## Lot 71 G A R Tender Beef W859

Birth Date: 9/1/19 Bull 19653856 Tattoo: W859

Adj Yrlg Hip Ht	EPDs CED	BW	WW	YW	RADG	DMI	YH	SC
52.2	+4/70%	+2.3/75%	+84/1%	+146/2%	+27/25%	+2.22/95%	+8/20%	+43/75%
Adj Yrlg Scr Cir <sup>m</sup>	DOC	HP	CEM	Milk	MW	MH	SEN	
33.22	+26/15%	+7/95%	+10/35%	+25/50%	+82/20%	+9/10%	-28/90%	
	CW	MARB	REA	Fat				
	+79/1%	+1.22/3%	+1.24/1%	-0.13/20%				
Adj % IMF	\$MV	\$Weaning	\$Feedlot	\$YG	\$Beef	\$Combined		
7.41	+61/45%	+85/3%	+119/1%	+89/1%	+207/1%			

% IMF Ratio	113	G A R Prophet	C R A Bextor 872 5205 608
Adj REA	15.8	Benchmark Tender Beef 11'17	G A R Objective 1885
REA Ratio	111	18891207 Benchmark Queen 259'14	G A R Anticipation
Adj Rib Fat	.36		G A R In Sure N1122
Rib Fat Ratio	120		MCC Daybreak
Adj Rump Fat	.3		G A R Objective R227
Rump Fat Ratio	100		G A R 100X
			RWA New Day W043

METHOD GENETICS
MPI/%
157/8%
QPI/%
158/4%
ROI/%
283/4%

	BW	CALV EASE	BWR	ADJ WW	WWR	ADJ YW	YWR	ADG	GR
	79	1	112	852	121	1415	115	4.48	111
Dam's Production Record					Dam's Ultrasound Production Record				
ACT BW	BWR	WWR	YWR	%IMF	REA	FAT	RU FAT		
-	1-112	1-121	1-115	1-113	1-111	1-120	1-100		

Selling 100% possession and retaining 1/2 revenue sharing and semen interest.

## Lot 72 G A R Ashland 8079

Birth Date: 9/12/19 Bull +19568893 Tattoo: 8079

Adj Yrlg Hip Ht	EPDs CED	BW	WW	YW	RADG	DMI	YH	SC
53	+6/55%	+4/95%	+82/2%	+152/1%	+3/10%	+2.4/95%	+8/20%	+1.67/10%
Adj Yrlg Scr Cir <sup>m</sup>	DOC	HP	CEM	Milk	MW	MH	SEN	
38.51	+19/40%	+11.5/50%	+12/15%	+24/55%	+115/2%	+9/10%	-44/95%	
	CW	MARB	REA	Fat				
	+71/2%	+1.47/1%	+1.07/3%	-0.034/5%				
Adj % IMF	\$MV	\$Weaning	\$Feedlot	\$YG	\$Beef	\$Combined		
6.44	+48/80%	+70/20%	+102/10%	+100/1%	+201/1%	+309/1%		

% IMF Ratio	96	G A R Ashland	G A R Daylight
Adj REA	14.2	18217198	G A R Progress 830
REA Ratio	109		B/R Ambush 28
Adj Rib Fat	.29		G A R Yield Grade N366
Rib Fat Ratio	83		G A R Progress
Adj Rump Fat	.27		G A R Big Eye 1770
Rump Fat Ratio	77		G A R Sure Fire
			Chair Rock Concrete 2034

METHOD GENETICS
MPI/%
163/4%
QPI/%
164/2%
ROI/%
294/2%

	BW	CALV EASE	BWR	ADJ WW	WWR	ADJ YW	YWR	ADG	GR
	87	1	100	760	100	1440	100	4.07	97
Dam's Production Record					Dam's Ultrasound Production Record				
ACT BW	BWR	WWR	YWR	%IMF	REA	FAT	RU FAT		
1-92	1-114	1-97	1-89	7-100	7-105	7-104	7-98		

Selling 100% possession and retaining 1/2 revenue sharing and semen interest.

**Lot 73**

**G A R Ashland 5029**

Birth Date: 8/18/19		Bull		+19568623		Tattoo: 5029			
Adj Yrlg Hip Ht	EPDs CED	BW	WW	YW	RADG	DMI	YH	SC	
50.8	+13/10%	+3/30%	+83/2%	+146/2%	+28/15%	+1.92/95%	+5/50%	+9/45%	
Adj Yrlg Scr Cir <sup>cm</sup>	DOC	HP	CEM	Milk	MW	MH	SEN		
33.71	+26/15%	+8.4/85%	+14/4%	+28/30%	+90/15%	+5/30%	-34/95%		
	CW	MARB	REA	Fat					
	+70/2%	+1.2/3%	+99/5%	+0.01/50%					
Adj % IMF	\$MV	\$Weaning	\$Feedlot	\$YG	\$Beef	\$Combined			
6.12	+58/55%	+91/1%	+112/3%	+83/2%	+195/1%	+311/1%			
% IMF Ratio	G A R Early Bird		G A R Daylight						
91	G A R Ashland		G A R Progress 830		METHOD GENETICS				
Adj REA	18217198 Chair Rock Ambush 1018		B/R Ambush 28		MPI/%				
11.5			G A R Yield Grade N366		164/4%				
REA Ratio	G A R Momentum		G A R Progress		QPI/%				
88	G A R Momentum 57		G A R Big Eye 1770		148/9%				
Adj Rib Fat	18942982 G A R Prophet 2984		G A R Prophet		ROI/%				
.24			G A R Daybreak 1521		282/4%				
Rib Fat Ratio	BW	CALV EASE	BWR	ADJ WW	WWR	ADJ YW	YWR	ADG	GR
69	80	1	100	660	100	1332	100	3.91	93
Adj Rump Fat	Dam's Production Record				Dam's Ultrasound Production Record				
.27	ACT BW	BWR	WWR	YWR	%IMF	REA	FAT	RU FAT	
Rump Fat Ratio	-	1-103	1-113	-	2-92	2-89	2-64	2-71	
77	Selling 100% possession and retaining 1/2 revenue sharing and semen interest.								

**Lot 76**

**G A R Ashland 7479**

Birth Date: 9/10/19		Bull		+19568834		Tattoo: 7479			
Adj Yrlg Hip Ht	EPDs CED	BW	WW	YW	RADG	DMI	YH	SC	
51.5	+7/45%	+3.4/90%	+89/1%	+151/1%	+3/10%	+1.39/85%	+9/15%	+11/90%	
Adj Yrlg Scr Cir <sup>cm</sup>	DOC	HP	CEM	Milk	MW	MH	SEN		
34.45	+29/5%	+9.8/70%	+10/35%	+21/80%	+107/4%	+1.3/1%	-38/95%		
	CW	MARB	REA	Fat					
	+58/15%	+1.42/1%	+78/20%	-0.05/31%					
Adj % IMF	\$MV	\$Weaning	\$Feedlot	\$YG	\$Beef	\$Combined			
6.93	+50/80%	+80/5%	+96/15%	+95/1%	+191/1%	+298/2%			
% IMF Ratio	G A R Early Bird		G A R Daylight						
104	G A R Ashland		G A R Progress 830		METHOD GENETICS				
Adj REA	18217198 Chair Rock Ambush 1018		B/R Ambush 28		MPI/%				
12.7			G A R Yield Grade N366		177/1%				
REA Ratio	G A R 100X		A A R Ten X 7008 S A		QPI/%				
98	G A R 100X 1666		G A R 5050 New Design A91		151/7%				
Adj Rib Fat	18635901 G A R Trust N1153		SydGen Trust 6228		ROI/%				
.28			G A R 28 Ambush 1759		298/1%				
Rib Fat Ratio	BW	CALV EASE	BWR	ADJ WW	WWR	ADJ YW	YWR	ADG	GR
80	84	1	100	575	100	1253	100	4.45	106
Adj Rump Fat	Dam's Production Record				Dam's Ultrasound Production Record				
.29	ACT BW	BWR	WWR	YWR	%IMF	REA	FAT	RU FAT	
Rump Fat Ratio	1-95	1-118	1-82	1-85	3-102	3-93	3-68	3-68	
83	Selling 100% possession and retaining 1/2 revenue sharing and semen interest.								

**Lot 74**

**G A R Ashland 5719**

Birth Date: 8/16/19		Bull		+19568685		Tattoo: 5719			
Adj Yrlg Hip Ht	EPDs CED	BW	WW	YW	RADG	DMI	YH	SC	
52.7	+10/20%	+1.3/50%	+94/1%	+156/1%	+27/25%	+2.04/95%	+1.1/4%	+85/50%	
Adj Yrlg Scr Cir <sup>cm</sup>	DOC	HP	CEM	Milk	MW	MH	SEN		
35.65	+31/3%	+14.4/15%	+13/10%	+35/4%	+88/15%	+9/10%	-37/95%		
	CW	MARB	REA	Fat					
	+73/2%	+1.32/2%	+1.17/1%	+0.04/40%					
Adj % IMF	\$MV	\$Weaning	\$Feedlot	\$YG	\$Beef	\$Combined			
5.92	+83/3%	+111/1%	+104/10%	+91/1%	+195/1%	+336/1%			
% IMF Ratio	G A R Early Bird		G A R Daylight						
88	G A R Ashland		G A R Progress 830		METHOD GENETICS				
Adj REA	18217198 Chair Rock Ambush 1018		B/R Ambush 28		MPI/%				
14.9			G A R Yield Grade N366		176/1%				
REA Ratio	G A R Method		G A R Momentum		QPI/%				
115	Chair Rock Method 6124		G A R Daybreak 1332		170/1%				
Adj Rib Fat	18752713 Chair Rock Prophet 3065		G A R Prophet		ROI/%				
.42			Chair Rock Concrete 1108		312/1%				
Rib Fat Ratio	BW	CALV EASE	BWR	ADJ WW	WWR	ADJ YW	YWR	ADG	GR
120	73	1	100	725	100	1419	100	4.07	97
Adj Rump Fat	Dam's Production Record				Dam's Ultrasound Production Record				
.45	ACT BW	BWR	WWR	YWR	%IMF	REA	FAT	RU FAT	
Rump Fat Ratio	-	-	-	-	5-83	5-96	5-87	5-82	
129	Selling 100% possession and retaining 1/2 revenue sharing and semen interest.								

**Lot 77**

**G A R Combustion C549**

Birth Date: 9/13/19		Bull		+19779570		Tattoo: C549			
Adj Yrlg Hip Ht	EPDs CED	BW	WW	YW	RADG	DMI	YH	SC	
51.6	+11/15%	+1.4/55%	+68/15%	+125/15%	+1.29/10%	+1.17/75%	+6/40%	+1.1/30%	
Adj Yrlg Scr Cir <sup>cm</sup>	DOC	HP	CEM	Milk	MW	MH	SEN		
38.54	+16/55%	+7.5/90%	+11/25%	+24/55%	+1.61/40%	+1.7/15%	-18/70%		
	CW	MARB	REA	Fat					
	+61/10%	+1.5/1%	+83/15%	+0.005/40%					
Adj % IMF	\$MV	\$Weaning	\$Feedlot	\$YG	\$Beef	\$Combined			
7.16	+55/65%	+69/20%	+107/5%	+95/1%	+201/1%	+316/1%			
% IMF Ratio	G A R Sure Fire		Connealy In Sure 8524						
120	G A R Combustion		Chair Rock 5050 G A R 8086		METHOD GENETICS				
Adj REA	18943322 G A R Momentum 1724		G A R Momentum		MPI/%				
13.6			G A R 28 Ambush M91		163/4%				
REA Ratio	G A R Momentum		G A R Progress		QPI/%				
107	G A R Momentum 1456		G A R Big Eye 1770		161/3%				
Adj Rib Fat	18635884 G A R Prophet N694		G A R Prophet		ROI/%				
.23			G A R Daybreak 260		292/2%				
Rib Fat Ratio	BW	CALV EASE	BWR	ADJ WW	WWR	ADJ YW	YWR	ADG	GR
92	84	1	100	767	100	1253	100	3.87	103
Adj Rump Fat	Dam's Production Record				Dam's Ultrasound Production Record				
.3	ACT BW	BWR	WWR	YWR	%IMF	REA	FAT	RU FAT	
Rump Fat Ratio	1-82	1-103	1-111	1-108	6-105	6-99	6-92	6-105	
107	Selling 100% possession and retaining 1/2 revenue sharing and semen interest.								

**Lot 75**

**G A R Ashland W1579**

Birth Date: 9/8/19		Bull		+19631875		Tattoo: W1579			
Adj Yrlg Hip Ht	EPDs CED	BW	WW	YW	RADG	DMI	YH	SC	
50.9	+13/10%	+1.3/50%	+92/1%	+158/1%	+28/15%	+2.23/95%	+8/20%	+6/65%	
Adj Yrlg Scr Cir <sup>cm</sup>	DOC	HP	CEM	Milk	MW	MH	SEN		
34.45	+23/25%	+7.3/90%	+12/15%	+24/55%	+95/10%	+7/15%	-34/95%		
	CW	MARB	REA	Fat					
	+68/3%	+1.44/1%	+86/15%	-0.005/30%					
Adj % IMF	\$MV	\$Weaning	\$Feedlot	\$YG	\$Beef	\$Combined			
7.89	+59/55%	+95/1%	+99/15%	+93/1%	+193/1%	+309/1%			
% IMF Ratio	G A R Early Bird		G A R Daylight						
125	G A R Ashland		G A R Progress 830		METHOD GENETICS				
Adj REA	18217198 Chair Rock Ambush 1018		B/R Ambush 28		MPI/%				
13.3			G A R Yield Grade N366		160/6%				
REA Ratio	G A R Prophet		C R A Bextor 872 5205 608		QPI/%				
100	RWA Prophet W1265		G A R Objective 1885		159/3%				
Adj Rib Fat	18262546 RWA Objective W99		S S Objective T510 OT26		ROI/%				
.35			G A R Expectation 2323		287/3%				
Rib Fat Ratio	BW	CALV EASE	BWR	ADJ WW	WWR	ADJ YW	YWR	ADG	GR
117	71	1	101	584	99	1218	102	4.23	96
Adj Rump Fat	Dam's Production Record				Dam's Ultrasound Production Record				
.38	ACT BW	BWR	WWR	YWR	%IMF	REA	FAT	RU FAT	
Rump Fat Ratio	-	3-97	3-91	2-92	6-105	6-100	6-102	6-116	
127	Selling 100% possession and retaining 1/2 revenue sharing and semen interest.								

**Lot 78**

**G A R Inertia 6539**

Birth Date: 8/19/19		Bull		+19568760		Tattoo: 6539			
Adj Yrlg Hip Ht	EPDs CED	BW	WW	YW	RADG	DMI	YH	SC	
53.3	+6/55%	+1.2/50%	+81/2%	+146/2%	+31/4%	+1.53/90%	+7/30%	+1.01/35%	
Adj Yrlg Scr Cir <sup>cm</sup>	DOC	HP	CEM	Milk	MW	MH	SEN		
40.74	+29/5%	+10.9/55%	+7/70%	+29/20%	+76/25%	+4/40%	-28/90%		
	CW	MARB	REA	Fat					
	+69/3%	+1.51/1%	+71/30%	+0.042/90%					
Adj % IMF	\$MV	\$Weaning	\$Feedlot	\$YG	\$Beef	\$Combined			
7.8	+73/15%	+89/2%	+112/3%	+91/1%	+203/1%	+336/1%			
% IMF Ratio	G A R Inertia		G A R Progress						
117	G A R Inertia		G A R Big Eye 1770		METHOD GENETICS				
Adj REA	18636043 G A R Prophet 2984		G A R Prophet		MPI/%				
12.5			G A R Daybreak 1521		151/14%				
REA Ratio	G A R Early Bird		G A R Daylight		QPI/%				
96	Chair Rock Early Bird 6063		G A R Progress 830		159/3%				
Adj Rib Fat	18752695 Chair Rock Sure Fire 4058		G A R Sure Fire		ROI/%				
.47			Chair Rock Concrete 0014		278/5%				
Rib Fat Ratio	BW	CALV EASE	BWR	ADJ WW	WWR	ADJ YW	YWR	ADG	GR
134	86	1	100	724	100	1487	100	6.99	166
Adj Rump Fat	Dam's Production Record				Dam's Ultrasound Production Record				
.41	ACT BW	BWR	WWR	YWR	%IMF	REA	FAT	RU FAT	
Rump Fat Ratio	1-69	1-96	1-108	1-97	8-111	8-96	8-119	8-118	
117	Selling 100% possession and retaining 1/2 revenue sharing and semen interest.								



Lot 79

G A R Inertia W2659

Birth Date: 9/24/19 Bull +19675525 Tattoo: W2659

Table with columns: EPDs CED, BW, WW, YW, RADG, DMI, YH, SC, DOC, HP, CEM, Milk, MW, MH, SEN, CW, MARB, REA, Fat, \$MV, \$Weaning, \$Feedlot, \$YG, \$Beef, \$Combined

G A R Inertia

18636043 G A R Prophet 2984 G A R Daybreak 1521 Connealy In Sure 8524 G A R Progress 830 G A R Fruition G A R Daybreak 2610

METHOD GENETICS table with rows: MPI/%, QPI/%, ROI/%, 274/7%

Production records table with columns: BW, CALV EASE, BWR, ADJ WW, WWR, ADJ YW, YWR, ADG, GR, ACT BW, BWR, WWR, YWR, %IMF, REA, FAT, RU FAT

Selling 100% possession and retaining 1/2 revenue sharing and semen interest.

Lot 80

G A R Inertia 6709

Birth Date: 8/25/19 Bull +19568770 Tattoo: 6709

Table with columns: EPDs CED, BW, WW, YW, RADG, DMI, YH, SC, DOC, HP, CEM, Milk, MW, MH, SEN, CW, MARB, REA, Fat, \$MV, \$Weaning, \$Feedlot, \$YG, \$Beef, \$Combined

G A R Inertia

18636043 G A R Prophet 2984 G A R Sure Fire G A R Daybreak M552 G A R Progress G A R Big Eye 1770 G A R Prophet G A R Daybreak 1521 Connealy In Sure 8524 Chair Rock 5050 G A R 8086 MCC Daybreak G A R Objective 3008

METHOD GENETICS table with rows: MPI/%, QPI/%, ROI/%, 270/9%

Production records table with columns: BW, CALV EASE, BWR, ADJ WW, WWR, ADJ YW, YWR, ADG, GR, ACT BW, BWR, WWR, YWR, %IMF, REA, FAT, RU FAT

Selling 100% possession and retaining 1/2 revenue sharing and semen interest.

Lot 81

G A R Inertia W1739

Birth Date: 9/13/19 Bull +19631885 Tattoo: W1739

Table with columns: EPDs CED, BW, WW, YW, RADG, DMI, YH, SC, DOC, HP, CEM, Milk, MW, MH, SEN, CW, MARB, REA, Fat, \$MV, \$Weaning, \$Feedlot, \$YG, \$Beef, \$Combined

G A R Inertia

18636043 G A R Prophet 2984 G A R Sure Fire RWA Sure Fire W1075 18256301 TWLR Amber G A R Progress G A R Big Eye 1770 G A R Prophet G A R Daybreak 1521 Connealy In Sure 8524 Chair Rock 5050 G A R 8086 Woodhill Foresight YON Sarah S126

METHOD GENETICS table with rows: MPI/%, QPI/%, ROI/%, 294/2%

Production records table with columns: BW, CALV EASE, BWR, ADJ WW, WWR, ADJ YW, YWR, ADG, GR, ACT BW, BWR, WWR, YWR, %IMF, REA, FAT, RU FAT

Selling 100% possession and retaining 1/2 revenue sharing and semen interest.

Lot 82

G A R Inertia 5529

Birth Date: 8/19/19 Bull +19568667 Tattoo: 5529

Table with columns: EPDs CED, BW, WW, YW, RADG, DMI, YH, SC, DOC, HP, CEM, Milk, MW, MH, SEN, CW, MARB, REA, Fat, \$MV, \$Weaning, \$Feedlot, \$YG, \$Beef, \$Combined

G A R Inertia

18636043 G A R Prophet 2984 G A R Early Bird Chair Rock Early Bird 6063 18752695 Chair Rock Sure Fire 4058 G A R Progress G A R Big Eye 1770 G A R Prophet G A R Daybreak 1521 G A R Daylight G A R Progress 830 G A R Sure Fire Chair Rock Concrete 0014

METHOD GENETICS table with rows: MPI/%, QPI/%, ROI/%, 283/4%

Production records table with columns: BW, CALV EASE, BWR, ADJ WW, WWR, ADJ YW, YWR, ADG, GR, ACT BW, BWR, WWR, YWR, %IMF, REA, FAT, RU FAT

Selling 100% possession and retaining 1/2 revenue sharing and semen interest.

Lot 83

G A R Inertia 7629

Birth Date: 9/8/19 Bull +19568849 Tattoo: 7629

Table with columns: EPDs CED, BW, WW, YW, RADG, DMI, YH, SC, DOC, HP, CEM, Milk, MW, MH, SEN, CW, MARB, REA, Fat, \$MV, \$Weaning, \$Feedlot, \$YG, \$Beef, \$Combined

G A R Inertia

18636043 G A R Prophet 2984 G A R Sure Fire G A R Mandate A2011 G A R Progress G A R Big Eye 1770 G A R Prophet G A R Daybreak 1521 Connealy In Sure 8524 Chair Rock 5050 G A R 8086 SydGen Mandate 6079 G A R 5050 New Design A84

METHOD GENETICS table with rows: MPI/%, QPI/%, ROI/%, 294/2%

Production records table with columns: BW, CALV EASE, BWR, ADJ WW, WWR, ADJ YW, YWR, ADG, GR, ACT BW, BWR, WWR, YWR, %IMF, REA, FAT, RU FAT

Selling 100% possession and retaining 1/2 revenue sharing and semen interest.

Lot 84

G A R Inertia W1369

Birth Date: 10/8/19 Bull 19631857 Tattoo: W1369

Table with columns: EPDs CED, BW, WW, YW, RADG, DMI, YH, SC, DOC, HP, CEM, Milk, MW, MH, SEN, CW, MARB, REA, Fat, \$MV, \$Weaning, \$Feedlot, \$YG, \$Beef, \$Combined

G A R Inertia

18636043 G A R Prophet 2984 V A R Discovery 2240 PAR Rowena 7037 18912629 DCF Rowena 4508 G A R Progress G A R Big Eye 1770 G A R Prophet G A R Daybreak 1521 A A R Ten X 7008 S A Deer Valley Rita 0308 EXAR Denver 2002B JLM Miss Rowena W310

METHOD GENETICS table with rows: MPI/%, QPI/%, ROI/%, 261/14%

Production records table with columns: BW, CALV EASE, BWR, ADJ WW, WWR, ADJ YW, YWR, ADG, GR, ACT BW, BWR, WWR, YWR, %IMF, REA, FAT, RU FAT

Selling 100% possession and retaining 1/2 revenue sharing and semen interest.

17 Month Old Bulls

**Lot 85** Birth Date: 9/11/19 Bull +19568892 Tattoo: 8069

Adj Yrlg Hip Ht	51.5	EPDs CED	+8/35%	BW	+1.9/65%	WW	+76/5%	YW	+131/10%	RADG	+29/10%	DMI	+1.22/75%	YH	+4/65%	SC	-33/95%
Adj Yrlg Scr Cir <sup>cm</sup>	36.45	DOC	+22/30%	HP	+13/30%	CEM	+3/95%	Milk	+20/85%	MW	+78/25%	MH	+5/30%	REA		Fat	-24/85%
Adj %IMF	7.06	CW	+59/10%	MARB	+1.52/1%	REA		Fat									-0.34/5%
%IMF Ratio	106	\$MV	+67/30%	\$Weaning	+72/15%	\$Feedlot	+102/10%	\$YG	+103/1%	\$Beef	+204/1%	\$Combined	+332/1%				

Adj REA 14.7  
REA Ratio 113  
Adj Rib Fat .38  
Rib Fat Ratio 109  
Adj Rump Fat .34  
Rump Fat Ratio 97

**G A R Momentum**  
17354145 G A R Big Eye 1770

**G A R Sunrise 1946**  
18635923 G A R Prophet 364

G A R Progress  
G A R Predestined  
G A R Objective 2345  
ALC Big Eye D09N  
G A R Objective 3387  
MCC Daybreak  
G A R Objective R227  
G A R Prophet  
G A R Progress L311

BW	CALV EASE	BWR	ADJ WW	WWR	ADJ YW	YWR	ADG	GR
85	1	100	743	100	1372	100	4.02	95

Dam's Production Record  
ACT BW BWR WWR YWR %IMF REA FAT RU FAT  
1-76 1-105 1-104 1-107 6-90 6-113 6-93 6-95

Dam's Ultrasound Production Record  
%IMF REA FAT RU FAT  
6-90 6-113 6-93 6-95

Selling 100% possession and retaining 1/2 revenue sharing and semen interest.

**Lot 87** Birth Date: 8/29/19 Bull 19708450 Tattoo: AF69

Adj Yrlg Hip Ht	53.1	EPDs CED	+3/75%	BW	+4.4/95%	WW	+85/1%	YW	+147/2%	RADG	+32/3%	DMI	+93/55%	YH	+9/15%	SC	+54/70%
Adj Yrlg Scr Cir <sup>cm</sup>	39.09	DOC	+27/10%	HP	+7.2/95%	CEM	+2/95%	Milk	+32/10%	MW	+82/20%	MH	+1/3%	REA		Fat	-32/95%
Adj %IMF	6.92	CW	+59/10%	MARB	+1.36/2%	REA		Fat									-0.02/15%
%IMF Ratio	106	\$MV	+62/45%	\$Weaning	+86/2%	\$Feedlot	+107/5%	\$YG	+93/1%	\$Beef	+200/1%	\$Combined	+321/1%				

Adj REA 13.7  
REA Ratio 110  
Adj Rib Fat .22  
Rib Fat Ratio 85  
Adj Rump Fat .29  
Rump Fat Ratio 112

**G A R Momentum**  
17354145 G A R Big Eye 1770

**CF Composure AF117**  
19038545 G A R Fusion A3025

G A R Progress  
G A R Predestined  
G A R Objective 2345  
ALC Big Eye D09N  
G A R Objective 3387  
G A R New Design 5050  
G A R Objective 2345  
G A R Fusion  
G A R Prophet A027

BW	CALV EASE	BWR	ADJ WW	WWR	ADJ YW	YWR	ADG	GR
100	1	132	741	108	1272	111	3.64	103

Dam's Production Record  
ACT BW BWR WWR YWR %IMF REA FAT RU FAT  
- 1-132 1-108 1-111 1-106 1-110 1-85 1-112

Dam's Ultrasound Production Record  
%IMF REA FAT RU FAT  
1-106 1-110 1-85 1-112

Selling 100% possession and retaining 1/2 revenue sharing and semen interest.

**Lot 86** Birth Date: 8/19/19 Bull +19568752 Tattoo: 6459

Adj Yrlg Hip Ht	50.8	EPDs CED	+14/4%	BW	+9/40%	WW	+75/10%	YW	+129/10%	RADG	+27/25%	DMI	+1.17/75%	YH	+3/75%	SC	+12/90%
Adj Yrlg Scr Cir <sup>cm</sup>	34.74	DOC	+19/40%	HP	+9.5/75%	CEM	+11/25%	Milk	+24/55%	MW	+102/5%	MH	+5/30%	REA		Fat	-37/95%
Adj %IMF	8.9	CW	+53/20%	MARB	+1.68/1%	REA		Fat									+0.06/45%
%IMF Ratio	133	\$MV	+46/85%	\$Weaning	+76/10%	\$Feedlot	+97/15%	\$YG	+105/1%	\$Beef	+202/1%	\$Combined	+308/1%				

Adj REA 13.1  
REA Ratio 101  
Adj Rib Fat .28  
Rib Fat Ratio 80  
Adj Rump Fat .26  
Rump Fat Ratio 74

**G A R Momentum**  
17354145 G A R Big Eye 1770

**G A R Prophet N1315**  
18445997 G A R Daybreak 642

G A R Progress  
G A R Predestined  
G A R Objective 2345  
ALC Big Eye D09N  
G A R Objective 3387  
C R A Bextor 872 5205 608  
G A R Objective 1885  
MCC Daybreak  
G A R Predestined 1869

BW	CALV EASE	BWR	ADJ WW	WWR	ADJ YW	YWR	ADG	GR
78	1	100	635	100	1329	100	6.49	154

Dam's Production Record  
ACT BW BWR WWR YWR %IMF REA FAT RU FAT  
2-70 2-98 2-99 1-106 13-104 13-102 13-111 13-103

Dam's Ultrasound Production Record  
%IMF REA FAT RU FAT  
13-104 13-102 13-111 13-103

Selling 100% possession and retaining 1/2 revenue sharing and semen interest.

**Lot 88** Birth Date: 9/10/19 Bull +19568868 Tattoo: 7819

Adj Yrlg Hip Ht	53.5	EPDs CED	+17/1%	BW	-1.7/5%	WW	+68/15%	YW	+131/10%	RADG	+33/2%	DMI	+1.35/85%	YH	+7/30%	SC	+46/75%
Adj Yrlg Scr Cir <sup>cm</sup>	36.45	DOC	+40/1%	HP	+5.6/95%	CEM	+12/15%	Milk	+38/2%	MW	+87/15%	MH	+7/15%	REA		Fat	-38/95%
Adj %IMF	6.54	CW	+67/4%	MARB	+1.33/2%	REA		Fat									+0.041/90%
%IMF Ratio	98	\$MV	+44/90%	\$Weaning	+84/3%	\$Feedlot	+109/4%	\$YG	+89/1%	\$Beef	+197/1%	\$Combined	+300/2%				

Adj REA 14.6  
REA Ratio 112  
Adj Rib Fat .38  
Rib Fat Ratio 109  
Adj Rump Fat .43  
Rump Fat Ratio 123

**G A R Genuine**  
18766553 G A R Daybreak 342

**G A R Momentum 2076**  
18635931 G A R In Sure 654

K C F Bennett Absolute  
Thomas Miss Lucy 5152  
MCC Daybreak  
G A R 5050 New Design 1039  
G A R Progress  
G A R Big Eye 1770  
Connealy In Sure 8524  
G A R Complete 3011

BW	CALV EASE	BWR	ADJ WW	WWR	ADJ YW	YWR	ADG	GR
68	1	100	738	100	1448	100	4.85	115

Dam's Production Record  
ACT BW BWR WWR YWR %IMF REA FAT RU FAT  
- - - - 5-100 5-107 5-142 5-128

Dam's Ultrasound Production Record  
%IMF REA FAT RU FAT  
5-100 5-107 5-142 5-128

Selling 100% possession and retaining 1/2 revenue sharing and semen interest.

**Lot 89** Birth Date: 9/11/19 Bull +19568896 Tattoo: 8109

Adj Yrlg Hip Ht	51	EPDs CED	+12/10%	BW	+5/35%	WW	+61/35%	YW	+112/30%	RADG	+24/50%	DMI	+1.16/70%	YH	+1/90%	SC	+9/90%
Adj Yrlg Scr Cir <sup>cm</sup>	36.48	DOC	+25/15%	HP	+9.8/70%	CEM	+6/75%	Milk	+34/5%	MW	+48/60%	MH	+1/70%	REA		Fat	-17/65%
Adj %IMF	4.62	CW	+59/10%	MARB	+1.28/2%	REA		Fat									-0.008/25%
%IMF Ratio	69	\$MV	+60/50%	\$Weaning	+76/10%	\$Feedlot	+103/10%	\$YG	+89/1%	\$Beef	+192/1%	\$Combined	+309/1%				

Adj REA 15.9  
REA Ratio 122  
Adj Rib Fat .33  
Rib Fat Ratio 94  
Adj Rump Fat .34  
Rump Fat Ratio 97

**G A R Momentum**  
17354145 G A R Big Eye 1770

**G A R Sunrise 1946**  
18635923 G A R Prophet 364

G A R Progress  
G A R Predestined  
G A R Objective 2345  
ALC Big Eye D09N  
G A R Objective 3387  
MCC Daybreak  
G A R Objective R227  
G A R Prophet  
G A R Progress L311

BW	CALV EASE	BWR	ADJ WW	WWR	ADJ YW	YWR	ADG	GR
80	1	100	695	100	1413	100	4.7	112

Dam's Production Record  
ACT BW BWR WWR YWR %IMF REA FAT RU FAT  
1-76 1-105 1-104 1-107 6-90 6-113 6-93 6-95

Dam's Ultrasound Production Record  
%IMF REA FAT RU FAT  
6-90 6-113 6-93 6-95

Selling 100% possession and retaining 1/2 revenue sharing and semen interest.



## Service After The Sale

- Free Delivery
- 5% Loyalty Discount
- GAR Guarantee
- USPB Delivery Rights
- Feedlot & Order Buyer Relationships
- Access to Method Genetics Benchmarking

Lot  
**90**

**G A R Sure Fire 6319**

Birth Date:	8/14/19	Bull	+19568740	Tattoo:	6319												
Adj Yrlg Hip Ht	52.2	EPDs CED	+13/10%	BW	-2/20%	WW	+54/60%	YW	+108/35%	RADG	+3/10%	DMI	+78/45%	YH	+6/40%	SC	+1.55/10%
Adj Yrlg Scr Cir <sup>cm</sup>	38.58	DOC		HP		CEM		Milk		MW		MH		SEN			
Adj % IMF	8.53	CW	+21/30%	MARB	+9/45%	REA	+24/55%	Fat	+74/25%		+5/30%						
% IMF Ratio	128	\$MV	+47/35%	\$Weaning	+1.63/1%	\$Feedlot	+9/10%	\$Beef	-0.04/30%	\$Combined							
Adj REA	11.8	G A R Sure Fire	17328461		Chair Rock 5050 G A R 8086		G A R Momentum		G A R Progress		G A R Big Eye 1770		B/R Ambush 28		G A R Predestined 1907		METHOD GENETICS
REA Ratio	91	G A R Momentum 1674	17965266		G A R 28 Ambush N301												MPI/%
Adj Rib Fat	.37																QPI/%
Rib Fat Ratio	106																ROI/%
Adj Rump Fat	.4																275/7%
Rump Fat Ratio	114																

Selling 100% possession and retaining 1/2 revenue sharing and semen interest.

Lot  
**91**

**G A R Quantum B669**

Birth Date:	9/3/19	Bull	19607398	Tattoo:	B669												
Adj Yrlg Hip Ht	52.7	EPDs CED	+19/30%	BW	+7/95%	WW	+79/3%	YW	+143/2%	RADG	+1.28/15%	DMI	+1.24/75%	YH	+1.2/2%	SC	+94/40%
Adj Yrlg Scr Cir <sup>cm</sup>	36.25	DOC		HP		CEM		Milk		MW		MH		SEN			
Adj % IMF	6.61	CW	+16/55%	MARB	+11.5/50%	REA	+10/35%	Fat	+33/10%		+1.72/30%		+9/10%				
% IMF Ratio	104	\$MV	+64/5%	\$Weaning	+1.26/3%	\$Feedlot	+86/15%	\$Beef	-0.07/25%	\$Combined							
Adj REA	12.2	G A R Quantum	18636059		G A R In Sure 1524		G A R Sunrise		G A R Progress		G A R Big Eye 1770		Connealy In Sure 8524		G A R Complete 3011		METHOD GENETICS
REA Ratio	102	G A R Sunrise F635	18174760		G A R Fusion N773												MPI/%
Adj Rib Fat	.35																QPI/%
Rib Fat Ratio	140																ROI/%
Adj Rump Fat	.28																273/8%
Rump Fat Ratio	108																

Selling 100% possession and retaining 1/2 revenue sharing and semen interest.

Lot  
**92**

**G A R Quantum 974M**

Birth Date:	9/10/19	Bull	+19704952	Tattoo:	974M												
Adj Yrlg Hip Ht	53	EPDs CED	+14/4%	BW	+1.2/50%	WW	+64/25%	YW	+118/20%	RADG	+29/10%	DMI	+79/45%	YH	+8/20%	SC	+1.36/20%
Adj Yrlg Scr Cir <sup>cm</sup>	40.48	DOC		HP		CEM		Milk		MW		MH		SEN			
Adj % IMF	7.92	CW	+29/5%	MARB	+11/55%	REA	+9/45%	Fat	+29/20%		+55/50%		+7/15%				
% IMF Ratio	127	\$MV	+56/15%	\$Weaning	+1.36/2%	\$Feedlot	+1.07/3%	\$Beef	-0.18/15%	\$Combined							
Adj REA	13.2	G A R Quantum	18636059		G A R In Sure 1524		G A R Sunrise		G A R Progress		G A R Big Eye 1770		Connealy In Sure 8524		G A R Complete 3011		METHOD GENETICS
REA Ratio	97	G A R Sunrise															MPI/%
Adj Rib Fat	.33	G A R Mason Sunrise 5024	18496954		G A R 5050 New Design 103												QPI/%
Rib Fat Ratio	100																ROI/%
Adj Rump Fat	.27																289/3%
Rump Fat Ratio	79																

Selling 100% possession and retaining 1/2 revenue sharing and semen interest.

Lot  
**93**

**G A R Quantum A91**

Birth Date:	8/13/19	Bull	19627331	Tattoo:	A91												
Adj Yrlg Hip Ht	52.7	EPDs CED	+9/30%	BW	+1/45%	WW	+82/2%	YW	+141/3%	RADG	+29/10%	DMI	+1/60%	YH	+8/20%	SC	+1.32/20%
Adj Yrlg Scr Cir <sup>cm</sup>	41.58	DOC		HP		CEM		Milk		MW		MH		SEN			
Adj % IMF	6.09	CW	+31/3%	MARB	+11.4/50%	REA	+11/25%	Fat	+32/10%		+84/20%		+1/3%				
% IMF Ratio	100	\$MV	+66/4%	\$Weaning	+1.29/2%	\$Feedlot	+94/10%	\$Beef	+198/1%	\$Combined							
Adj REA	15.2	G A R Quantum	18636059		G A R In Sure 1524		G A R Composure		G A R Fusion		G A R Progress		G A R Big Eye 1770		Connealy In Sure 8524		METHOD GENETICS
REA Ratio	114	G A R Fusion															MPI/%
Adj Rib Fat	.35	CAM Composure A7024	19041514		G A R Fusion A3024												QPI/%
Rib Fat Ratio	97																ROI/%
Adj Rump Fat	.41																290/2%
Rump Fat Ratio	121																

Selling 100% possession and retaining 1/2 revenue sharing and semen interest.

Lot  
**94**

**G A R Quantum 958M**

Birth Date:	9/3/19	Bull	+19667900	Tattoo:	958M												
Adj Yrlg Hip Ht	51.3	EPDs CED	+14/4%	BW	-1/25%	WW	+65/25%	YW	+118/20%	RADG	+27/25%	DMI	+1.16/70%	YH	+5/50%	SC	+1.6/10%
Adj Yrlg Scr Cir <sup>cm</sup>	39.26	DOC		HP		CEM		Milk		MW		MH		SEN			
Adj % IMF	6.42	CW	+31/3%	MARB	+13.7/20%	REA	+8/55%	Fat	+28/30%		+64/40%		+3/50%				
% IMF Ratio	103	\$MV	+55/20%	\$Weaning	+1.34/2%	\$Feedlot	+99/5%	\$Beef	+190/1%	\$Combined							
Adj REA	13.3	G A R Quantum	18636059		G A R In Sure 1524		G A R Sunrise		G A R Progress		G A R Big Eye 1770		Connealy In Sure 8524		G A R Complete 3011		METHOD GENETICS
REA Ratio	98	G A R Sunrise															MPI/%
Adj Rib Fat	.23	G A R Mason Sunrise 5024	18496954		G A R 5050 New Design 103												QPI/%
Rib Fat Ratio	70																ROI/%
Adj Rump Fat	.29																262/14%
Rump Fat Ratio	85																

Selling 100% possession and retaining 1/2 revenue sharing and semen interest.



**Delivery Rights**

Many of our customers realize the value of access to GAR USPB delivery rights. Today, the demand exceeds our supply. Due to the increased demand, we are requiring prior authorization. If you are a GAR customer, retaining ownership, and would like to use GAR delivery rights, please contact Mark Gardiner (620) 635-5095 for prior authorization.

**Customers using GAR genetics earned an average of \$100.50 per head in premiums in 2020. More than \$10.76 million in premiums and dividends have been paid to GAR customers using USPB delivery rights.**

17 Month Old Bulls

**Lot 95**

**G A R Inertia 962M**

Birth Date: 9/4/19		Bull		+19716590		Tattoo: 962M		
Adj Yrlg Hip Ht	EPDs CED	BW	WW	YW	RADG	DMI	YH	SC
52.3	+5/60%	+3.4/90%	+87/1%	+153/1%	+31/4%	+1.58/95%	+1.1/4%	+65/60%
Adj Yrlg Scr Cir <sup>cm</sup>	DOC	HP	CEM	Milk	MW	MH	SEN	
37.29	+33/1%	+5.1/95%	+9/45%	+20/85%	+106/4%	+8/10%	-37/95%	
Adj % IMF	CW	MARB	REA	Fat				
5.56	+64/5%	+1.09/10%	+1.08/3%	-0.12/20%				
% IMF Ratio	\$MV	\$Weaning	\$Feedlot	\$YG	\$Beef	\$Combined		
82	+48/80%	+75/10%	+107/5%	+81/2%	+187/1%	+291/3%		
Adj REA	G A R Inertia		G A R Momentum		G A R Progress		METHOD GENETICS	
13.2	18636043		G A R Prophet 2984		G A R Big Eye 1770		MPI/%	
REA Ratio	G A R Prophet 2984		G A R Prophet		G A R Daybreak 1521		145/22%	
95	G A R Early Bird N1005		G A R Early Bird		G A R Daylight		QPI/%	
Adj Rib Fat	18452262		G A R Complete N281		G A R Progress 830		129/30%	
3	G A R Objective 277L		Summitcrest Complete 1P55		G A R Progress 830		ROI/%	
Rib Fat Ratio					Summitcrest Complete 1P55		248/25%	
88					G A R Objective 277L			
Adj Rump Fat								
.31								
Rump Fat Ratio								
103								

Selling 100% possession and retaining 1/2 revenue sharing and semen interest.

**Lot 96**

**G A R Inertia W1519**

Birth Date: 8/5/19		Bull		+19631869		Tattoo: W1519		
Adj Yrlg Hip Ht	EPDs CED	BW	WW	YW	RADG	DMI	YH	SC
50.5	+8/35%	+1.8/65%	+80/3%	+151/1%	+32/3%	+1.72/95%	+8/20%	+1/40%
Adj Yrlg Scr Cir <sup>cm</sup>	DOC	HP	CEM	Milk	MW	MH	SEN	
35.36	+29/5%	+10.5/60%	+11/25%	+29/20%	+102/5%	+5/30%	-40/95%	
Adj % IMF	CW	MARB	REA	Fat				
7.15	+61/10%	+1.23/3%	+9/10%	+03/75%				
% IMF Ratio	\$MV	\$Weaning	\$Feedlot	\$YG	\$Beef	\$Combined		
113	+64/40%	+81/5%	+109/4%	+81/2%	+190/1%	+310/1%		
Adj REA	G A R Inertia		G A R Momentum		G A R Progress		METHOD GENETICS	
12.3	18636043		G A R Prophet 2984		G A R Big Eye 1770		MPI/%	
REA Ratio	G A R Prophet 2984		G A R Prophet		G A R Daybreak 1521		154/10%	
92	RWA Anticipation W2317		G A R Anticipation		MCC Daybreak		QPI/%	
Adj Rib Fat	19007482		G A R Prophet A222		G A R 5050 New Design 0530		148/9%	
.32	G A R Predestined A9027				G A R Prophet		ROI/%	
Rib Fat Ratio					G A R Predestined A9027		272/8%	
107								
Adj Rump Fat								
.44								
Rump Fat Ratio								
147								

Selling 100% possession and retaining 1/2 revenue sharing and semen interest.

**Lot 97**

**G A R Phoenix 8459**

Birth Date: 10/3/19		Bull		+19568918		Tattoo: 8459		
Adj Yrlg Hip Ht	EPDs CED	BW	WW	YW	RADG	DMI	YH	SC
52.2	+15/2%	+3/30%	+73/10%	+125/15%	+23/55%	+1.35/85%	+1/10%	+73/55%
Adj Yrlg Scr Cir <sup>cm</sup>	DOC	HP	CEM	Milk	MW	MH	SEN	
37.18	+30/4%	+10.9/55%	+12/15%	+31/15%	+59/45%	+7/15%	-21/75%	
Adj % IMF	CW	MARB	REA	Fat				
5.68	+73/2%	+1.32/2%	+1.18/1%	+0.01/35%				
% IMF Ratio	\$MV	\$Weaning	\$Feedlot	\$YG	\$Beef	\$Combined		
85	+76/10%	+86/2%	+115/2%	+91/1%	+206/1%	+343/1%		
Adj REA	G A R Phoenix		G A R Sure Fire		Connealy In Sure 8524		METHOD GENETICS	
13.5	18636106		G A R Prophet N744		Chair Rock 5050 G A R 8086		MPI/%	
REA Ratio	G A R Prophet N744		G A R Prophet		G A R Daybreak 440		162/5%	
104	G A R Momentum F256		G A R Momentum		G A R Progress		QPI/%	
Adj Rib Fat	18543220		G A R Daybreak 342		G A R Big Eye 1770		153/6%	
.28	G A R Prophet				MCC Daybreak		ROI/%	
Rib Fat Ratio					G A R 5050 New Design 1039		284/4%	
80								
Adj Rump Fat								
.25								
Rump Fat Ratio								
71								

Selling 100% possession and retaining 1/2 revenue sharing and semen interest.

**Lot 98**

**G A R Phoenix 7779**

Birth Date: 9/14/19		Bull		+19568864		Tattoo: 7779		
Adj Yrlg Hip Ht	EPDs CED	BW	WW	YW	RADG	DMI	YH	SC
54.6	+14/4%	+5/35%	+67/20%	+123/15%	+23/55%	+1.77/95%	+1.2/2%	+1.75/5%
Adj Yrlg Scr Cir <sup>cm</sup>	DOC	HP	CEM	Milk	MW	MH	SEN	
39.58	+17/50%	+12.5/35%	+18/1%	+31/15%	+69/30%	+7/15%	-26/90%	
Adj % IMF	CW	MARB	REA	Fat				
6.68	+69/3%	+1.4/1%	+96/10%	+035/85%				
% IMF Ratio	\$MV	\$Weaning	\$Feedlot	\$YG	\$Beef	\$Combined		
100	+71/20%	+76/10%	+109/4%	+89/1%	+198/1%	+328/1%		
Adj REA	G A R Phoenix		G A R Sure Fire		Connealy In Sure 8524		METHOD GENETICS	
13.7	18636106		G A R Prophet N744		Chair Rock 5050 G A R 8086		MPI/%	
REA Ratio	G A R Prophet N744		G A R Prophet		G A R Daybreak 440		152/12%	
105	G A R Early Bird N905		G A R Early Bird		G A R Daylight		QPI/%	
Adj Rib Fat	18446104		G A R 28 Ambush 3051		G A R Progress 830		177/1%	
.36	G A R Objective 3497				B/R Ambush 28		ROI/%	
Rib Fat Ratio					G A R Objective 3497		294/2%	
103								
Adj Rump Fat								
.41								
Rump Fat Ratio								
117								

Selling 100% possession and retaining 1/2 revenue sharing and semen interest.

**Lot 99**

**G A R Phoenix 7329**

Birth Date: 9/5/19		Bull		19568824		Tattoo: 7329		
Adj Yrlg Hip Ht	EPDs CED	BW	WW	YW	RADG	DMI	YH	SC
50.8	+7/45%	+2.3/75%	+74/10%	+140/3%	+3/10%	+1.83/95%	+6/40%	+1.78/5%
Adj Yrlg Scr Cir <sup>cm</sup>	DOC	HP	CEM	Milk	MW	MH	SEN	
38.81	+19/40%	+9.8/70%	+11/25%	+21/80%	+94/10%	+4/40%	-32/95%	
Adj % IMF	CW	MARB	REA	Fat				
5.64	+74/1%	+99/10%	+1.09/2%	+024/70%				
% IMF Ratio	\$MV	\$Weaning	\$Feedlot	\$YG	\$Beef	\$Combined		
87	+50/80%	+65/30%	+125/1%	+73/5%	+198/1%	+307/1%		
Adj REA	G A R Phoenix		G A R Sure Fire		Connealy In Sure 8524		METHOD GENETICS	
13.1	18636106		G A R Prophet N744		Chair Rock 5050 G A R 8086		MPI/%	
REA Ratio	G A R Prophet N744		G A R Prophet		G A R Daybreak 440		160/6%	
113	G A R Momentum N1517		G A R Momentum		G A R Progress		QPI/%	
Adj Rib Fat	19083957		G A R Trust 863		G A R Big Eye 1770		150/7%	
.25	G A R Trust 863				SydGen Trust 6228		ROI/%	
Rib Fat Ratio					G A R 28 Ambush 1749		280/5%	
96								
Adj Rump Fat								
.29								
Rump Fat Ratio								
107								

Selling 100% possession and retaining 1/2 revenue sharing and semen interest.

**Lot 100**

**G A R Phoenix 7649**

Birth Date: 9/11/19		Bull		+19568851		Tattoo: 7649		
Adj Yrlg Hip Ht	EPDs CED	BW	WW	YW	RADG	DMI	YH	SC
52.5	+18/1%	-1.3/10%	+64/25%	+117/20%	+25/40%	+1.46/90%	+7/30%	+2.16/1%
Adj Yrlg Scr Cir <sup>cm</sup>	DOC	HP	CEM	Milk	MW	MH	SEN	
39.48	+21/30%	+9.7/70%	+13/10%	+36/3%	+65/35%	+6/20%	-27/90%	
Adj % IMF	CW	MARB	REA	Fat				
6.94	+65/5%	+1.42/1%	+1.02/4%	+048/95%				
% IMF Ratio	\$MV	\$Weaning	\$Feedlot	\$YG	\$Beef	\$Combined		
104	+63/40%	+81/5%	+106/5%	+90/1%	+196/1%	+317/1%		
Adj REA	G A R Phoenix		G A R Sure Fire		Connealy In Sure 8524		METHOD GENETICS	
14.7	18636106		G A R Prophet N744		Chair Rock 5050 G A R 8086		MPI/%	
REA Ratio	G A R Prophet N744		G A R Prophet		G A R Daybreak 440		153/11%	
113	G A R Momentum 1226		G A R Momentum		G A R Progress		QPI/%	
Adj Rib Fat	18635870		G A R Prophet N804		G A R Big Eye 1770		173/1%	
.47	G A R Prophet				G A R Prophet		ROI/%	
Rib Fat Ratio					G A R Protege G162		291/2%	
134								
Adj Rump Fat								
.36								
Rump Fat Ratio								
103								

Selling 100% possession and retaining 1/2 revenue sharing and semen interest.

Lot 101		G A R Phoenix L149									
Birth Date: 8/18/19		Bull				19691989		Tattoo: L149			
Adj Yrig Hip Ht	52.8	EPDs	CED	BW	WW	YW	RADG	DMI	YH	SC	
			+15/2%	-4/20%	+74/10%	+138/3%	+31/4%	+1.69/95%	+1/10%	+98/40%	
Adj Yrig Scr Cir <sup>cm</sup>	37.74	DOC	HP	CEM	Milk	MW	MH	SEN			
			+29/5%	+9.2/75%	+8/55%	+24/55%	+74/25%	+7/15%		-24/85%	
Adj % IMF	5.92	CW	MARB	REA	Fat						
			+63/10%	+1.26/3%	+1.02/4%			+0.15/55%			
% IMF Ratio	92	\$MV	\$Weaning	\$Feedlot	\$YG	\$Beef	\$Combined				
			+63/40%	+77/10%	+110/3%	+85/1%	+195/1%	+316/1%			
Adj REA	14	G A R Sure Fire		Connealy In Sure 8524		METHOD GENETICS					
REA Ratio	104	G A R Phoenix		Chair Rock 5050 G A R 8086		MPI/%					
Adj Rib Fat	.37	18636106		G A R Prophet N744		171/2%					
Rib Fat Ratio	119	G A R Prophet N744		G A R Daybreak 440		QPI/%					
Adj Rump Fat	.35	G A R Momentum		G A R Progress		156/4%					
Rump Fat Ratio	117	Legacy Momentum 202 L057		G A R Big Eye 1770		ROI/%					
		19073009		MCC Daybreak		296/2%					
		G A R Daybreak 202		G A R 5050 New Design N549							
Dam's Production Record		Dam's Ultrasound Production Record									
BW	CALV EASE	BWR	ADJ WW	WWR	ADJ YW	YWR	ADG	GR			
65	1	99	639	93	1177	97	3.75	97			
ACT BW	BWR	WWR	YWR	%IMF	REA	FAT	RU FAT				
-	1-99	1-93	1-97	1-92	1-104	1-119	1-117				

Selling 100% possession and retaining 1/2 revenue sharing and semen interest.

Lot 104		G A R Phoenix 8469									
Birth Date: 10/3/19		Bull				+19568919		Tattoo: 8469			
Adj Yrig Hip Ht	53.2	EPDs	CED	BW	WW	YW	RADG	DMI	YH	SC	
			+17/1%	-1.4/10%	+63/30%	+119/20%	+28/15%	+1.22/75%	+1/10%	+1.74/10%	
Adj Yrig Scr Cir <sup>cm</sup>	38.18	DOC	HP	CEM	Milk	MW	MH	SEN			
			+27/10%	+9.2/75%	+14/4%	+34/5%	+62/40%	+9/10%		-24/85%	
Adj % IMF	6.63	CW	MARB	REA	Fat						
			+62/10%	+1.31/2%	+1.01/4%			+0.05/95%			
% IMF Ratio	99	\$MV	\$Weaning	\$Feedlot	\$YG	\$Beef	\$Combined				
			+61/45%	+77/10%	+109/4%	+83/2%	+193/1%	+311/1%			
Adj REA	13.4	G A R Sure Fire		Connealy In Sure 8524		METHOD GENETICS					
REA Ratio	103	G A R Phoenix		Chair Rock 5050 G A R 8086		MPI/%					
Adj Rib Fat	.42	18636106		G A R Prophet N744		163/4%					
Rib Fat Ratio	120	G A R Prophet N744		G A R Daybreak 440		QPI/%					
Adj Rump Fat	.41	G A R Momentum		G A R Progress		165/2%					
Rump Fat Ratio	117	G A R Momentum F256		G A R Big Eye 1770		ROI/%					
		18543220		MCC Daybreak		295/2%					
		G A R Daybreak 342		G A R 5050 New Design 1039							
Dam's Production Record		Dam's Ultrasound Production Record									
BW	CALV EASE	BWR	ADJ WW	WWR	ADJ YW	YWR	ADG	GR			
61	1	100	715	100	1336	100	4.11	98			
ACT BW	BWR	WWR	YWR	%IMF	REA	FAT	RU FAT				
1-69	1-96	1-99	1-94	19-95	19-100	19-91	19-92				

Selling 100% possession and retaining 1/2 revenue sharing and semen interest.

Lot 102		G A R Phoenix 6079									
Birth Date: 8/14/19		Bull				+19568719		Tattoo: 6079			
Adj Yrig Hip Ht	53.2	EPDs	CED	BW	WW	YW	RADG	DMI	YH	SC	
			+11/15%	+1.4/55%	+63/30%	+116/25%	+25/40%	+1.2/75%	+7/30%	+1.41/15%	
Adj Yrig Scr Cir <sup>cm</sup>	37.58	DOC	HP	CEM	Milk	MW	MH	SEN			
			+26/15%	+8.9/80%	+9/45%	+17/95%	+70/30%	+6/20%		-18/70%	
Adj % IMF	7	CW	MARB	REA	Fat						
			+50/30%	+1.51/1%	+1.15/2%			+0.05/40%			
% IMF Ratio	105	\$MV	\$Weaning	\$Feedlot	\$YG	\$Beef	\$Combined				
			+50/80%	+53/60%	+93/20%	+99/1%	+193/1%	+300/2%			
Adj REA	13.4	G A R Sure Fire		Connealy In Sure 8524		METHOD GENETICS					
REA Ratio	103	G A R Phoenix		Chair Rock 5050 G A R 8086		MPI/%					
Adj Rib Fat	.28	18636106		G A R Prophet N744		169/2%					
Rib Fat Ratio	80	G A R Prophet N744		G A R Daybreak 440		QPI/%					
Adj Rump Fat	.28	G A R Momentum		G A R Progress		162/2%					
Rump Fat Ratio	80	G A R Momentum 1674		G A R Big Eye 1770		ROI/%					
		17965266		B/R Ambush 28		299/1%					
		G A R 28 Ambush N301		G A R Predestined 1907							
Dam's Production Record		Dam's Ultrasound Production Record									
BW	CALV EASE	BWR	ADJ WW	WWR	ADJ YW	YWR	ADG	GR			
80	1	100	718	100	1398	100	3.8	90			
ACT BW	BWR	WWR	YWR	%IMF	REA	FAT	RU FAT				
1-73	1-94	1-99	1-100	7-112	7-95	7-87	7-96				

Selling 100% possession and retaining 1/2 revenue sharing and semen interest.

Lot 105		G A R Phoenix W2219									
Birth Date: 8/10/19		Bull				+19631907		Tattoo: W2219			
Adj Yrig Hip Ht	53.6	EPDs	CED	BW	WW	YW	RADG	DMI	YH	SC	
			+7/45%	+3.5/95%	+88/1%	+148/1%	+29/10%	+1.7/95%	+1/10%	+1.65/10%	
Adj Yrig Scr Cir <sup>cm</sup>	37.49	DOC	HP	CEM	Milk	MW	MH	SEN			
			+31/3%	+13.4/25%	+9/45%	+30/20%	+96/10%	+9/10%		-38/95%	
Adj % IMF	6.75	CW	MARB	REA	Fat						
			+76/1%	+1.06/10%	+1.14/2%			+0.02/65%			
% IMF Ratio	100	\$MV	\$Weaning	\$Feedlot	\$YG	\$Beef	\$Combined				
			+79/10%	+90/1%	+113/2%	+77/3%	+190/1%	+325/1%			
Adj REA	14.4	G A R Sure Fire		Connealy In Sure 8524		METHOD GENETICS					
REA Ratio	100	G A R Phoenix		Chair Rock 5050 G A R 8086		MPI/%					
Adj Rib Fat	.43	18636106		G A R Prophet N744		194/1%					
Rib Fat Ratio	100	G A R Prophet N744		G A R Daybreak 440		QPI/%					
Adj Rump Fat	.39	G A R Momentum		G A R Progress		173/1%					
Rump Fat Ratio	100	RWA Momentum W1087		G A R Big Eye 1770		ROI/%					
		19007483		MCC Daybreak		332/1%					
		RWA Daybreak W303		G A R 5050 New Design 2599							
Dam's Production Record		Dam's Ultrasound Production Record									
BW	CALV EASE	BWR	ADJ WW	WWR	ADJ YW	YWR	ADG	GR			
83	1	100	784	100	1381	100	4.34	100			
ACT BW	BWR	WWR	YWR	%IMF	REA	FAT	RU FAT				
-	-	-	-	9-100	9-99	9-101	9-100				

Selling 100% possession and retaining 1/2 revenue sharing and semen interest.

Lot 103		G A R Phoenix 6089									
Birth Date: 8/19/19		Bull				+19568720		Tattoo: 6089			
Adj Yrig Hip Ht	50.8	EPDs	CED	BW	WW	YW	RADG	DMI	YH	SC	
			+16/1%	-1.2/10%	+61/35%	+117/20%	+29/10%	+1.07/65%	+3/75%	+78/50%	
Adj Yrig Scr Cir <sup>cm</sup>	35.74	DOC	HP	CEM	Milk	MW	MH	SEN			
			+18/45%	+13.8/20%	+7/70%	+21/80%	+72/30%	+1/70%		-22/80%	
Adj % IMF	6.27	CW	MARB	REA	Fat						
			+53/20%	+1.43/1%	+1/5%			+0.24/70%			
% IMF Ratio	102	\$MV	\$Weaning	\$Feedlot	\$YG	\$Beef	\$Combined				
			+53/70%	+59/40%	+101/10%	+92/1%	+193/1%	+303/1%			
Adj REA	13.2	G A R Sure Fire		Connealy In Sure 8524		METHOD GENETICS					
REA Ratio	103	G A R Phoenix		Chair Rock 5050 G A R 8086		MPI/%					
Adj Rib Fat	.27	18636106		G A R Prophet N744		179/1%					
Rib Fat Ratio	90	G A R Prophet N744		G A R Daybreak 440		QPI/%					
Adj Rump Fat	.2	G A R Momentum		G A R Progress		158/4%					
Rump Fat Ratio	69	G A R Momentum 1674		G A R Big Eye 1770		ROI/%					
		17965266		B/R Ambush 28		305/1%					
		G A R 28 Ambush N301		G A R Predestined 1907							
Dam's Production Record		Dam's Ultrasound Production Record									
BW	CALV EASE	BWR	ADJ WW	WWR	ADJ YW	YWR	ADG	GR			
84	1	100	669	100	1312	100	4.56	108			
ACT BW	BWR	WWR	YWR	%IMF	REA	FAT	RU FAT				
1-73	1-94	1-99	1-100	7-112	7-95	7-87	7-96				

Selling 100% possession and retaining 1/2 revenue sharing and semen interest.

Lot 106		G A R Phoenix W2599									
Birth Date: 10/1/19		Bull				+19710557		Tattoo: W2599			
Adj Yrig Hip Ht	53.2	EPDs	CED	BW	WW	YW	RADG	DMI	YH	SC	
			+14/4%	+9/40%	+81/2%	+149/1%	+31/4%	+1.96/95%	+1/10%	+5/70%	
Adj Yrig Scr Cir <sup>cm</sup>	42.15	DOC	HP	CEM	Milk	MW	MH	SEN			
			+30/4%	+10.5/60%	+11/25%	+24/55%	+97/10%	+8/10%		-35/95%	
Adj % IMF	6.27	CW	MARB	REA	Fat						
			+68/3%	+1.16/4%	+1.96/10%			+0/35%			
% IMF Ratio	102	\$MV	\$Weaning	\$Feedlot	\$YG	\$Beef	\$Combined				
			+61/45%	+80/5%	+109/4%	+81/2%	+191/1%	+309/1%			
Adj REA	13.2	G A R Sure Fire		Connealy In Sure 8524		METHOD GENETICS					
REA Ratio	103	G A R Phoenix		Chair Rock 5050 G A R 8086		MPI/%					
Adj Rib Fat	.27	18636106		G A R Prophet N744		179/1%					
Rib Fat Ratio	90	G A R Prophet N744		G A R Daybreak 440		QPI/%					
Adj Rump Fat	.2	G A R Advance		G A R Progress		171/1%					
Rump Fat Ratio	69	RWA Advance W2345		G A R 5050 New Design A84		ROI/%					
		18262553		S S Objective T510 OT26		316/1%					
		RWA Objective W99		G A R Expectation 2323							
Dam's Production Record		Dam's Ultrasound Production Record									
BW	CALV EASE	BWR	ADJ WW	WWR	ADJ YW	YWR	ADG	GR			
59	1	100	650	100	1474	100	7.14	170			
ACT BW	BWR	WWR									

**Lot 107** Birth Date: 8/25/19 Bull 19691986 Tattoo: L219

Adj Yrlg Hip Ht	EPDs CED	BW	WW	YW	RADG	DMI	YH	SC
52	+7/45%	+1.6/60%	+69/15%	+124/15%	+27/25%	+1.06/65%	+8/20%	+1.96/3%
Adj Yrlg Scr Cir <sup>em</sup>	DOC	HP	CEM	Milk	MW	MH	SEN	
44.96	+20/35%	+11.3/50%	+2/95%	+26/40%	+53/55%	+4/40%	-15/60%	
	CW	MARB	REA	Fat				
	+57/15%	+1.38/1%	+89/10%	+0.01/35%				
Adj % IMF	\$MV	\$Weaning	\$Feedlot	\$YG	\$Beef	\$Combined		
8.59	+71/20%	+74/15%	+101/10%	+90/1%	+191/1%	+319/1%		

**G A R Phoenix**  
18636106 G A R Prophet N744  
G A R Daybreak 440  
G A R Progress  
G A R Big Eye 1770  
MCC Daybreak  
G A R 5050 New Design N549

**Legacy Momentum 202 L187**  
19073026 G A R Daybreak 202

BW	CALV EASE	BWR	ADJ WW	WWR	ADJ YW	YWR	ADG	GR
72	1	108	675	98	1256	103	4.45	115

ACT BW	BWR	WWR	YWR	%IMF	REA	FAT	RU FAT
-	1-108	1-98	1-103	1-134	1-99	1-94	1-100

Selling 100% possession and retaining 1/2 revenue sharing and semen interest.

**Lot 109** Birth Date: 8/18/19 Bull +19631871 Tattoo: W1539

Adj Yrlg Hip Ht	EPDs CED	BW	WW	YW	RADG	DMI	YH	SC
51.8	+11/15%	+7/40%	+65/25%	+111/30%	+23/55%	+1.15/70%	+6/40%	+2.43/1%
Adj Yrlg Scr Cir <sup>em</sup>	DOC	HP	CEM	Milk	MW	MH	SEN	
42.74	+21/30%	+9.7/70%	+10/35%	+30/20%	+41/70%	+1/70%	-12/50%	
	CW	MARB	REA	Fat				
	+54/20%	+1.57/1%	+65/35%	+0.021/65%				
Adj % IMF	\$MV	\$Weaning	\$Feedlot	\$YG	\$Beef	\$Combined		
7.34	+81/5%	+78/10%	+94/20%	+94/1%	+189/1%	+326/1%		

**G A R Phoenix**  
18636106 G A R Prophet N744  
G A R Daybreak 440  
G A R Progress  
G A R Big Eye 1770  
G A R Sure Fire  
RWA Objective W99

**RWA Momentum W737**  
19007487 RWA Sure Fire W2395

BW	CALV EASE	BWR	ADJ WW	WWR	ADJ YW	YWR	ADG	GR
67	1	96	592	100	1147	96	4.36	99

ACT BW	BWR	WWR	YWR	%IMF	REA	FAT	RU FAT
-	-	-	-	5-102	5-100	5-81	5-82

Selling 100% possession and retaining 1/2 revenue sharing and semen interest.

**Lot 108** Birth Date: 9/5/19 Bull 19546774 Tattoo: J9168

Adj Yrlg Hip Ht	EPDs CED	BW	WW	YW	RADG	DMI	YH	SC
52.3	+13/10%	+6/35%	+68/15%	+119/20%	+27/25%	+64/35%	+6/40%	+1.49/15%
Adj Yrlg Scr Cir <sup>em</sup>	DOC	HP	CEM	Milk	MW	MH	SEN	
42.51	+22/30%	+8.4/85%	+12/15%	+24/55%	+25/85%	+2/60%	-1/20%	
	CW	MARB	REA	Fat				
	+55/20%	+1.21/3%	+1/5%	+0.015/55%				
Adj % IMF	\$MV	\$Weaning	\$Feedlot	\$YG	\$Beef	\$Combined		
6.99	+84/3%	+76/10%	+108/4%	+83/2%	+191/1%	+332/1%		

**G A R Phoenix**  
18636106 G A R Prophet N744  
G A R Daybreak 440  
MCC Daybreak  
G A R Objective R227  
G A R Progress  
G A R 111 Rito 3346

**G A R Sunrise 1325**  
18333108 G A R Progress L311

BW	CALV EASE	BWR	ADJ WW	WWR	ADJ YW	YWR	ADG	GR
0		686	100	1216	100	4.34	100	

ACT BW	BWR	WWR	YWR	%IMF	REA	FAT	RU FAT
1-69	-	2-100	1-100	2-100	2-100	2-100	2-100

Selling 100% possession and retaining 1/2 revenue sharing and semen interest.

**Lot 110** Birth Date: 9/18/19 Bull +19794702 Tattoo: H549

Adj Yrlg Hip Ht	EPDs CED	BW	WW	YW	RADG	DMI	YH	SC
53.2	+11/15%	+1.5/55%	+71/10%	+135/5%	+31/4%	+1.65/95%	+9/15%	+1.6/10%
Adj Yrlg Scr Cir <sup>em</sup>	DOC	HP	CEM	Milk	MW	MH	SEN	
39.7	+12/9/5%	+8.4/85%	+10/35%	+27/35%	+103/5%	+8/10%	-39/95%	
	CW	MARB	REA	Fat				
	+70/2%	+1.1/10%	+1.04/3%	+0.005/30%				
Adj % IMF	\$MV	\$Weaning	\$Feedlot	\$YG	\$Beef	\$Combined		
5.71	+47/85%	+70/20%	+110/3%	+80/2%	+190/1%	+293/3%		

**G A R Phoenix**  
18636106 G A R Prophet N744  
G A R Daybreak 440  
G A R Progress  
G A R Big Eye 1770  
G A R Sunrise  
G A R 5050 New Design T179

**CAM OAF Momentum A561**  
18380805 G A R Sunrise 2922

BW	CALV EASE	BWR	ADJ WW	WWR	ADJ YW	YWR	ADG	GR
70	1	100	591	100	1343	100	3.28	101

ACT BW	BWR	WWR	YWR	%IMF	REA	FAT	RU FAT
2-73	1-98	1-108	1-93	13-104	13-93	13-94	13-88

Selling 100% possession and retaining 1/2 revenue sharing and semen interest.



We appreciate lots of good help on shipping day!

Lot		G A R Enhance Z269									
111		Birth Date: 9/3/19		Bull		+19641941		Tattoo: Z269			
Adj Yrlg Hip Ht	52.2	EPDs	CED	BW	WW	YW	RADG	DMI	YH	SC	
			+9/30%	+1.3/50%	+68/15%	+127/10%	+31/4%	+1.26/80%	+9/15%	+1.41/15%	
Adj Yrlg Scr Cir <sup>cm</sup>	41.25		DOC	HP	CEM	Milk	MW	MH	SEN		
			+25/15%	+15.1/10%	+9/45%	+24/55%	+51/55%	+5/30%	-13/55%		
			CW		MARB		REA		Fat		
			+56/15%		+1.37/2%		+.84/15%		-.034/5%		
Adj % IMF	5.78		\$MV	\$Weaning	\$Feedlot	SYG	\$Beef	\$Combined			
			+78/10%	+70/20%	+104/10%	+92/1%	+196/1%	+332/1%			
% IMF Ratio	97		SydGen Exceed 3223		SydGen Googol						
Adj REA	12.2		18170041 SydGen Rita 2618		SydGen Forever Lady 1255		METHOD GENETICS				
REA Ratio	97		G A R Quannah 687L		SydGen Liberty GA 8627		MPI/%				
Adj Rib Fat	.24		Goode Quannah 5301		Fox Run Rita 9308		133/44%				
Rib Fat Ratio	86		18338992 G A R Ambush 0H18		G A R Predestined		QPI/%				
Adj Rump Fat	.27				G A R Objective 1885		163/2%				
Rump Fat Ratio	82				B/R Ambush 28		ROI/%				
					Goode Objective 544		263/13%				
			Dam's Production Record		Dam's Ultrasound Production Record						
			BW	CALV EASE	BWR	ADJ WW	WWR	ADJ YW	YWR	ADG	GR
			78	1	98	682	100	1285	102	3.84	100
			ACT BW	BWR	WWR	YWR	%IMF	REA	FAT	RU FAT	
			2-65	1-104	1-100	1-100	12-100	12-98	12-90	12-92	

Selling 100% possession and retaining 1/2 revenue sharing and semen interest.

Lot		G A R Enhance 6349									
113		Birth Date: 8/18/19		Bull		+19568742		Tattoo: 6349			
Adj Yrlg Hip Ht	52.8	EPDs	CED	BW	WW	YW	RADG	DMI	YH	SC	
			+8/35%	+1.7/60%	+75/10%	+137/4%	+3/10%	+1.46/90%	+1/10%	+1.11/30%	
Adj Yrlg Scr Cir <sup>cm</sup>	37.71		DOC	HP	CEM	Milk	MW	MH	SEN		
			+20/35%	+7.2/95%	+10/35%	+31/15%	+54/50%	+8/10%	-19/70%		
			CW		MARB		REA		Fat		
			+64/5%		+1.23/3%		+.92/10%		+.029/75%		
Adj % IMF	4.91		\$MV	\$Weaning	\$Feedlot	SYG	\$Beef	\$Combined			
			+63/40%	+85/3%	+109/4%	+82/2%	+190/1%	+309/1%			
% IMF Ratio	73		SydGen Exceed 3223		SydGen Googol						
Adj REA	13		18170041 SydGen Rita 2618		SydGen Forever Lady 1255		METHOD GENETICS				
REA Ratio	100		G A R Momentum		SydGen Liberty GA 8627		MPI/%				
Adj Rib Fat	.25		G A R Momentum 2977		Fox Run Rita 9308		169/2%				
Rib Fat Ratio	71		18977900 Chair Rock Prophet 3054		G A R Progress		QPI/%				
Adj Rump Fat	.34				G A R Big Eye 1770		146/10%				
Rump Fat Ratio	97				G A R Prophet		ROI/%				
					Chair Rock 6050 G A R 1131		286/3%				
			Dam's Production Record		Dam's Ultrasound Production Record						
			BW	CALV EASE	BWR	ADJ WW	WWR	ADJ YW	YWR	ADG	GR
			73	1	100	673	100	1359	100	3.93	93
			ACT BW	BWR	WWR	YWR	%IMF	REA	FAT	RU FAT	
			-	1-92	1-103	1-94	3-93	3-95	3-87	3-106	

Selling 100% possession and retaining 1/2 revenue sharing and semen interest.

Lot		G A R Enhance G9818									
112		Birth Date: 8/26/19		Bull		+19758465		Tattoo: G9818			
Adj Yrlg Hip Ht	52	EPDs	CED	BW	WW	YW	RADG	DMI	YH	SC	
			+9/30%	+3/30%	+81/2%	+155/1%	+36/1%	+1.91/95%	+1.3/1%	+1.37/20%	
Adj Yrlg Scr Cir <sup>cm</sup>	36.97		DOC	HP	CEM	Milk	MW	MH	SEN		
			+22/30%	+15.1/10%	+13/10%	+24/55%	+118/2%	+1.3/1%	-45/95%		
			CW		MARB		REA		Fat		
			+71/2%		+1.07/10%		+.85/15%		-.036/5%		
Adj % IMF	6.73		\$MV	\$Weaning	\$Feedlot	SYG	\$Beef	\$Combined			
			+62/45%	+77/10%	+117/2%	+78/3%	+195/1%	+315/1%			
% IMF Ratio	101		SydGen Exceed 3223		SydGen Googol						
Adj REA	12.1		18170041 SydGen Rita 2618		SydGen Forever Lady 1255		METHOD GENETICS				
REA Ratio	95		ECO Lombardi 1512		SydGen Liberty GA 8627		MPI/%				
Adj Rib Fat	.2		Powell Karama 7062		Fox Run Rita 9308		QPI/%				
Rib Fat Ratio	87		18788554 Williams Prop Karama 200-117		V A R Discovery 2240		168/1%				
Adj Rump Fat	.19				RB Lady 7125-890-2170		ROI/%				
Rump Fat Ratio	90				G A R Prophet		293/2%				
					Williams Karama 159						
			Dam's Production Record		Dam's Ultrasound Production Record						
			BW	CALV EASE	BWR	ADJ WW	WWR	ADJ YW	YWR	ADG	GR
			55	1	77	673	109	1265	111	3.64	102
			ACT BW	BWR	WWR	YWR	%IMF	REA	FAT	RU FAT	
			-	-	-	-	1-101	1-95	1-87	1-90	

Selling 100% possession and retaining 1/2 revenue sharing and semen interest.

Lot		G A R Enhance 6959									
114		Birth Date: 9/2/19		Bull		+19568793		Tattoo: 6959			
Adj Yrlg Hip Ht	52.2	EPDs	CED	BW	WW	YW	RADG	DMI	YH	SC	
			+16/1%	-1.6/5%	+66/20%	+129/10%	+29/10%	+1.88/95%	+8/20%	+1.76/55%	
Adj Yrlg Scr Cir <sup>cm</sup>	36.19		DOC	HP	CEM	Milk	MW	MH	SEN		
			+24/20%	+13.7/20%	+12/15%	+32/10%	+61/40%	+4/40%	-22/80%		
			CW		MARB		REA		Fat		
			+60/10%		+1.29/2%		+1.07/3%		+.004/40%		
Adj % IMF	8.35		\$MV	\$Weaning	\$Feedlot	SYG	\$Beef	\$Combined			
			+74/15%	+79/10%	+103/10%	+81/5%	+191/1%	+322/1%			
% IMF Ratio	125		SydGen Exceed 3223		SydGen Googol						
Adj REA	13.7		18170041 SydGen Rita 2618		SydGen Forever Lady 1255		METHOD GENETICS				
REA Ratio	105		G A R Momentum		SydGen Liberty GA 8627		MPI/%				
Adj Rib Fat	.38		G A R Momentum 2096		Fox Run Rita 9308		QPI/%				
Rib Fat Ratio	109		18635933 G A R Prophet 1754		G A R Progress		165/2%				
Adj Rump Fat	.4				G A R Big Eye 1770		ROI/%				
Rump Fat Ratio	114				G A R Prophet		274/7%				
					G A R Daybreak C80						
			Dam's Production Record		Dam's Ultrasound Production Record						
			BW	CALV EASE	BWR	ADJ WW	WWR	ADJ YW	YWR	ADG	GR
			61	1	100	685	100	1371	100	5.33	127
			ACT BW	BWR	WWR	YWR	%IMF	REA	FAT	RU FAT	
			-	-	-	-	7-102	7-105	7-85	7-94	

Selling 100% possession and retaining 1/2 revenue sharing and semen interest.

17 Month Old Bulls



Eva and our good friend and order buyer, Don Graham, made sure the count was right.

### G A R Enhance 7709

Birth Date: 9/11/19 Bull +19568857 Tattoo: 7709

Adj Yrlg Hip Ht	EPDs CED	BW	WW	YW	RADG	DMI	YH	SC	
51.5	+16/1%	-1.1/10%	+71/10%	+133/5%	+3/10%	+1.53/90%	+7/30%	+1.27/20%	
Adj Yrlg Scr Cir <sup>cm</sup>	DOC	HP	CEM	Milk	MW	MH	SEN		
36.48	+21/30%	+10.7/60%	+12/15%	+30/20%	+50/55%	+4/40%	-16/65%		
	CW	MARB	REA	Fat					
	+63/10%	+1.29/2%	+9/10%	+0.054/95%					
Adj % IMF	\$MV	\$Weaning	\$Feedlot	\$YG	\$Beef	\$Combined			
6.54	+71/20%	+84/3%	+107/5%	+82/2%	+189/1%	+316/1%			
% IMF Ratio	SydGen Exceed 3223		SydGen Googol						
98	SydGen Enhance		SydGen Forever Lady 1255		METHOD GENETICS				
Adj REA	18170041 SydGen Rita 2618		SydGen Liberty GA 8627		MPI/%				
13.7			Fox Run Rita 9308		175/1%				
REA Ratio	K C F Bennett Absolute		S A V Final Answer 0035		QPI/%				
105	G A R Absolute N1826		Thomas Miss Lucy 5152		145/11%				
Adj Rib Fat	18766300 G A R Daybreak M562		MCC Daybreak		ROI/%				
.45			G A R Objective 3008		291/2%				
Rib Fat Ratio	BW	CALV EASE	BWR	ADJ WW	WWR	ADJ YW	YWR	ADG	GR
129	83	1	100	739	100	1328	100	3.91	93
Adj Rump Fat	Dam's Production Record				Dam's Ultrasound Production Record				
.57	ACT BW	BWR	WWR	YWR	%IMF	REA	FAT	RU FAT	
	-	2-109	2-101	1-102	12-95	12-106	12-113	12-110	

Selling 100% possession and retaining 1/2 revenue sharing and semen interest.

### G A R Enhance A93

Birth Date: 8/17/19 Bull +19629127 Tattoo: A93

Adj Yrlg Hip Ht	EPDs CED	BW	WW	YW	RADG	DMI	YH	SC	
51.3	+7/45%	+1.5/55%	+83/2%	+152/1%	+32/3%	+1.79/95%	+8/20%	+1.47/15%	
Adj Yrlg Scr Cir <sup>cm</sup>	DOC	HP	CEM	Milk	MW	MH	SEN		
40.68	+31/3%	+7.9/90%	+7/70%	+23/65%	+91/15%	+6/20%	-32/95%		
	CW	MARB	REA	Fat					
	+64/5%	+1.32/2%	+63/40%	+0/35%					
Adj % IMF	\$MV	\$Weaning	\$Feedlot	\$YG	\$Beef	\$Combined			
5.95	+57/60%	+82/4%	+104/10%	+84/2%	+188/1%	+301/2%			
% IMF Ratio	SydGen Exceed 3223		SydGen Googol		METHOD GENETICS				
101	SydGen Enhance		SydGen Forever Lady 1255		MPI/%				
Adj REA	18170041 SydGen Rita 2618		SydGen Liberty GA 8627		152/12%				
11.4			Fox Run Rita 9308		QPI/%				
REA Ratio	G A R Sunrise		MCC Daybreak		150/7%				
91	CAM Sunrise A6052		G A R Objective R227		ROI/%				
Adj Rib Fat	18726130 G A R Prophet A2044		G A R Prophet		272/8%				
.35			G A R 5050 New Design A84						
Rib Fat Ratio	BW	CALV EASE	BWR	ADJ WW	WWR	ADJ YW	YWR	ADG	GR
113	68	1	100	776	100	1272	100	3.82	102
Adj Rump Fat	Dam's Production Record				Dam's Ultrasound Production Record				
.4	ACT BW	BWR	WWR	YWR	%IMF	REA	FAT	RU FAT	
	1-75	1-112	1-109	1-100	9-106	9-95	9-101	9-103	

Selling 100% possession and retaining 1/2 revenue sharing and semen interest.



Yep. It's a dirty job, but somebody's gotta do it! Payton, Calen, Catherine and Zach jumped in and cleaned the water tanks.

### G A R Proactive 5679

Birth Date: 8/15/19 Bull 19568681 Tattoo: 5679

Adj Yrlg Hip Ht	EPDs CED	BW	WW	YW	RADG	DMI	YH	SC	
50.7	+14/4%	-.2/20%	+75/10%	+149/1%	+36/1%	+1.74/95%	+9/15%	+1.28/20%	
Adj Yrlg Scr Cir <sup>cm</sup>	DOC	HP	CEM	Milk	MW	MH	SEN		
36.64	+26/15%	+13.8/20%	+15/2%	+29/20%	+87/15%	+1/3%	-33/95%		
	CW	MARB	REA	Fat					
	+68/3%	+1.02/10%	+93/10%	+0.017/15%					
Adj % IMF	\$MV	\$Weaning	\$Feedlot	\$YG	\$Beef	\$Combined			
5.72	+69/25%	+80/5%	+117/2%	+76/4%	+193/1%	+319/1%			
% IMF Ratio	G A R Prophet		C R A Bextor 872 5205 608		METHOD GENETICS				
88	G A R Proactive		G A R Objective 1885		MPI/%				
Adj REA	18333424 G A R Daybreak 1521		MCC Daybreak		171/1%				
11.4			G A R 5050 New Design 1039		QPI/%				
REA Ratio	G A R Sure Fire		Connealy In Sure 8524		148/9%				
98	G A R Sure Fire 3077		Chair Rock 5050 G A R 8086		ROI/%				
Adj Rib Fat	18943214 G A R Progress N374		G A R Progress		292/2%				
.29			G A R Daybreak 3370						
Rib Fat Ratio	BW	CALV EASE	BWR	ADJ WW	WWR	ADJ YW	YWR	ADG	GR
112	68	1	94	645	105	1216	109	4.61	118
Adj Rump Fat	Dam's Production Record				Dam's Ultrasound Production Record				
.19	ACT BW	BWR	WWR	YWR	%IMF	REA	FAT	RU FAT	
	-	1-94	1-105	1-109	1-88	1-98	1-112	1-70	

Selling 100% possession and retaining 1/2 revenue sharing and semen interest.

### G A R Proactive 8409

Birth Date: 9/1/19 Bull 19568915 Tattoo: 8409

Adj Yrlg Hip Ht	EPDs CED	BW	WW	YW	RADG	DMI	YH	SC	
51.2	+13/10%	+1/25%	+70/15%	+129/10%	+28/15%	+1.52/90%	+7/30%	+64/60%	
Adj Yrlg Scr Cir <sup>cm</sup>	DOC	HP	CEM	Milk	MW	MH	SEN		
35.19	+23/25%	+11/55%	+13/10%	+24/55%	+50/55%	+4/40%	-13/55%		
	CW	MARB	REA	Fat					
	+60/10%	+1.36/2%	+96/10%	+0/50%					
Adj % IMF	\$MV	\$Weaning	\$Feedlot	\$YG	\$Beef	\$Combined			
6.44	+78/10%	+75/10%	+104/10%	+90/1%	+193/1%	+328/1%			
% IMF Ratio	G A R Prophet		C R A Bextor 872 5205 608		METHOD GENETICS				
99	G A R Proactive		G A R Objective 1885		MPI/%				
Adj REA	18333424 G A R Daybreak 1521		MCC Daybreak		177/1%				
11.3			G A R 5050 New Design 1039		QPI/%				
REA Ratio	G A R Momentum		G A R Progress		155/5%				
97	G A R Momentum 1107		G A R Big Eye 1770		ROI/%				
Adj Rib Fat	18943043 G A R Sure Fire 525		G A R Sure Fire		301/1%				
.31			G A R 28 Ambush 1682						
Rib Fat Ratio	BW	CALV EASE	BWR	ADJ WW	WWR	ADJ YW	YWR	ADG	GR
119	64	1	89	617	101	1209	109	5.15	131
Adj Rump Fat	Dam's Production Record				Dam's Ultrasound Production Record				
.31	ACT BW	BWR	WWR	YWR	%IMF	REA	FAT	RU FAT	
	-	1-89	1-101	1-109	1-99	1-97	1-119	1-115	

Selling 100% possession and retaining 1/2 revenue sharing and semen interest.

### G A R Proactive Y89

Birth Date: 10/10/19 Bull +19718302 Tattoo: Y89

Adj Yrlg Hip Ht	EPDs CED	BW	WW	YW	RADG	DMI	YH	SC	
53	+8/35%	+1.7/60%	+79/3%	+141/3%	+3/10%	+1.43/90%	+9/15%	+53/70%	
Adj Yrlg Scr Cir <sup>cm</sup>	DOC	HP	CEM	Milk	MW	MH	SEN		
36.44	+24/20%	+9.5/75%	+17/1%	+30/20%	+69/30%	+6/20%	-25/85%		
	CW	MARB	REA	Fat					
	+67/4%	+97/10%	+1.27/1%	+0.054/1%					
Adj % IMF	\$MV	\$Weaning	\$Feedlot	\$YG	\$Beef	\$Combined			
4.2	+69/25%	+88/2%	+110/3%	+81/2%	+191/1%	+317/1%			
% IMF Ratio	G A R Prophet		C R A Bextor 872 5205 608		METHOD GENETICS				
78	G A R Proactive		G A R Objective 1885		MPI/%				
Adj REA	18333424 G A R Daybreak 1521		MCC Daybreak		171/2%				
13.7			G A R 5050 New Design 1039		QPI/%				
REA Ratio	G A R Sunrise		MCC Daybreak		132/26%				
106	Ogeechee Miss Wix 4240		G A R Objective R227		ROI/%				
Adj Rib Fat	18090031 Ogeechee Miss Wix 0089		Connealy All Around		277/6%				
.28			Circle G Miss Wix 668						
Rib Fat Ratio	BW	CALV EASE	BWR	ADJ WW	WWR	ADJ YW	YWR	ADG	GR
108	72	0	100	765	100	1256	100	3.84	109
Adj Rump Fat	Dam's Production Record				Dam's Ultrasound Production Record				
.31	ACT BW	BWR	WWR	YWR	%IMF	REA	FAT	RU FAT	
	-	-	-	-	10-98	10-103	10-95	10-101	

Selling 100% possession and retaining 1/2 revenue sharing and semen interest.



Lot 120														
G A R On Tap Z259														
Birth Date: 9/3/19					Bull +19638202					Tattoo: Z259				
Adj Yrlg Hip Ht	EPDs CED	BW	WW	YW	RADG	DMI	YH	SC						
51.2	+13/10%	+1/45%	+73/10%	+135/5%	+31/4%	+1.06/65%	+7/30%	+76/55%						
Adj Yrlg Scr Cir <sup>cm</sup>	DOC	HP	CEM	Milk	MW	MH	SEN							
36.22	+34/1%	+9/80%	+11/25%	+36/3%	+72/30%	+5/30%	-30/95%							
	CW	MARB	REA	Fat										
	+54/20%	+1.34/2%	+81/20%	-0.09/25%										
Adj % IMF Ratio	\$MV	\$Weaning	\$Feedlot	\$YG	\$Beef	\$Combined								
5.38	+65/35%	+87/2%	+104/10%	+88/1%	+192/1%	+314/1%								
Adj REA	G A R Sunrise		MCC Daybreak		METHOD GENETICS									
11.6	G A R On Tap 6595		G A R Objective R227		MPI/%									
	18333401		G A R In Sure N1022		144/23%									
			Connealy In Sure 8524		QPI/%									
			G A R Bextor L58		148/9%									
			Mytty In Focus		ROI/%									
			Entreena of Conanga 657		262/14%									
			G A R New Design 5050											
			G A R Objective 0J07											
			G A R In Sure 2064											
			18026442											
			G A R 5050 New Design 1782											
	BW	CALV EASE	BWR	ADJ WW	WWR	ADJ YW	YWR	ADG	GR					
	74	1	100	583	100	1194	100	4.25	96					
	Dam's Production Record					Dam's Ultrasound Production Record								
	ACT BW	BWR	WWR	YWR	%IMF	REA	FAT	RU FAT						
	3-80	3-112	3-109	3-110	4-91	4-101	4-95	4-92						
Selling 100% possession and retaining 1/2 revenue sharing and semen interest.														

Lot 123														
G A R K263 Prophet Y29														
Birth Date: 8/26/19					Bull +19718298					Tattoo: Y29				
Adj Yrlg Hip Ht	EPDs CED	BW	WW	YW	RADG	DMI	YH	SC						
52.5	+9/30%	+1.7/60%	+69/15%	+131/10%	+31/4%	+1.52/90%	+5/50%	+36/80%						
Adj Yrlg Scr Cir <sup>cm</sup>	DOC	HP	CEM	Milk	MW	MH	SEN							
36	+18/45%	+13.2/25%	+12/15%	+37/2%	+79/20%	+6/20%	-34/95%							
	CW	MARB	REA	Fat										
	+58/15%	+63/40%	+95/10%	-0.19/15%										
Adj % IMF Ratio	\$MV	\$Weaning	\$Feedlot	\$YG	\$Beef	\$Combined								
5.22	+57/60%	+80/5%	+97/15%	+58/20%	+155/15%	+258/15%								
Adj REA	G A R Prophet		C R A Bextor 872 5205 608		METHOD GENETICS									
14	G A R Prophet K263		G A R Objective 1885		MPI/%									
	17799492		Chair Rock 5050 G A R 1131		169/2%									
			Chair Rock Objective 7042		QPI/%									
			C F Right Design 1802		131/27%									
			Summitcrest Complete 1P55		ROI/%									
			Summitcrest Elba 1M17											
			C A Future Direction 5321											
			Basin Lucy 178E											
	BW	CALV EASE	BWR	ADJ WW	WWR	ADJ YW	YWR	ADG	GR					
	72	0	100	737	100	1278	100	3.95	100					
	Dam's Production Record					Dam's Ultrasound Production Record								
	ACT BW	BWR	WWR	YWR	%IMF	REA	FAT	RU FAT						
	-	2-98	3-102	3-105	4-100	4-105	4-107	4-109						
Selling 100% possession and retaining 1/2 revenue sharing and semen interest.														

Lot 121														
G A R K263 Prophet M9521														
Birth Date: 9/23/19					Bull +19626352					Tattoo: M9521				
Adj Yrlg Hip Ht	EPDs CED	BW	WW	YW	RADG	DMI	YH	SC						
52.9	+7/45%	+1.8/65%	+87/1%	+152/1%	+31/4%	+1.72/95%	+8/20%	-03/95%						
Adj Yrlg Scr Cir <sup>cm</sup>	DOC	HP	CEM	Milk	MW	MH	SEN							
40.86	+21/30%	+10.3/65%	+10/35%	+31/15%	+97/10%	+1/3%	-39/95%							
	CW	MARB	REA	Fat										
	+67/4%	+1.29/2%	+96/10%	+0.16/60%										
Adj % IMF Ratio	\$MV	\$Weaning	\$Feedlot	\$YG	\$Beef	\$Combined								
5.84	+62/45%	+94/1%	+107/5%	+86/1%	+193/1%	+312/1%								
Adj REA	G A R Prophet		C R A Bextor 872 5205 608		METHOD GENETICS									
15.6	G A R Prophet K263		G A R Objective 1885		MPI/%									
	17799492		Chair Rock 5050 G A R 1131		173/1%									
			Chair Rock Objective 7042		QPI/%									
			G A R Progress		166/2%									
			G A R Big Eye 1770		ROI/%									
			2 Bar Cash 1723		306/1%									
			2 Bar Mile High 9303											
	BW	CALV EASE	BWR	ADJ WW	WWR	ADJ YW	YWR	ADG	GR					
	91	1	108	678	110	1374	110	4.54	115					
	Dam's Production Record					Dam's Ultrasound Production Record								
	ACT BW	BWR	WWR	YWR	%IMF	REA	FAT	RU FAT						
	-	1-101	1-100	1-100	10-98	10-103	10-108	10-106						
Selling 100% possession and retaining 1/2 revenue sharing and semen interest.														

Lot 124														
G A R Ashland 39G														
Birth Date: 8/24/19					Bull +19719356					Tattoo: 39G				
Adj Yrlg Hip Ht	EPDs CED	BW	WW	YW	RADG	DMI	YH	SC						
50	+9/30%	+1.9/65%	+100/1%	+164/1%	+27/25%	+2.13/95%	+1.2/2%	+29/80%						
Adj Yrlg Scr Cir <sup>cm</sup>	DOC	HP	CEM	Milk	MW	MH	SEN							
36.94	+26/15%	+14.8/15%	+16/1%	+15/95%	+110/3%	+1/3%	-36/95%							
	CW	MARB	REA	Fat										
	+70/2%	+1.38/1%	+85/15%	+0.12/50%										
Adj % IMF Ratio	\$MV	\$Weaning	\$Feedlot	\$YG	\$Beef	\$Combined								
	+76/10%	+90/1%	+96/15%	+89/1%	+185/1%	+316/1%								
Adj REA	G A R Ashland		G A R Daylight		METHOD GENETICS									
	18217198		Chair Rock Ambush 1018		MPI/%									
			B/R Ambush 28		176/1%									
			G A R Yield Grade N366		QPI/%									
			C R A Bextor 872 5205 608		162/2%									
			G A R Objective 1885		ROI/%									
			MCC Daybreak		306/1%									
			G A R 5050 New Design 649											
	BW	CALV EASE	BWR	ADJ WW	WWR	ADJ YW	YWR	ADG	GR					
	80	1	100	704	100	1141	100	4.59	107					
	Dam's Production Record					Dam's Ultrasound Production Record								
	ACT BW	BWR	WWR	YWR	%IMF	REA	FAT	RU FAT						
	1-66	1-95	1-96	1-96	32-103	32-102	32-97	32-95						
Selling 100% possession and retaining 1/2 revenue sharing and semen interest.														

Lot 122														
G A R K263 Prophet M9518														
Birth Date: 9/20/19					Bull +19626353					Tattoo: M9518				
Adj Yrlg Hip Ht	EPDs CED	BW	WW	YW	RADG	DMI	YH	SC						
51.3	+13/10%	-1.6/5%	+63/30%	+115/25%	+27/25%	+9/50%	+3/75%	+23/85%						
Adj Yrlg Scr Cir <sup>cm</sup>	DOC	HP	CEM	Milk	MW	MH	SEN							
34.96	+24/20%	+10.3/65%	+6/75%	+37/2%	+47/60%	+4/40%	-19/70%							
	CW	MARB	REA	Fat										
	+50/30%	+1.48/1%	+1.07/3%	-0.12/25%										
Adj % IMF Ratio	\$MV	\$Weaning	\$Feedlot	\$YG	\$Beef	\$Combined								
6.65	+66/35%	+83/4%	+92/25%	+98/1%	+190/1%	+312/1%								
Adj REA	G A R Prophet		C R A Bextor 872 5205 608		METHOD GENETICS									
13.7	G A R Prophet K263		G A R Objective 1885		MPI/%									
	17799492		Chair Rock 5050 G A R 1131		152/12%									
			Chair Rock Objective 7042		QPI/%									
			G A R Progress		157/4%									
			G A R Big Eye 1770		ROI/%									
			2 Bar Cash 1723		278/5%									
			2 Bar Mile High 9303											
	BW	CALV EASE	BWR	ADJ WW	WWR	ADJ YW	YWR	ADG	GR					
	74	1	89	620	100	1225	97	4.04	102					
	Dam's Production Record					Dam's Ultrasound Production Record								
	ACT BW	BWR	WWR	YWR	%IMF	REA	FAT	RU FAT						
	-	1-101	1-100	1-100	10-98	10-103	10-108	10-106						
Selling 100% possession and retaining 1/2 revenue sharing and semen interest.														

Lot 125														
G A R Ashland G9363														
Birth Date: 3/5/19					Bull +19679412					Tattoo: G9363				
Adj Yrlg Hip Ht	EPDs CED	BW	WW	YW	RADG	DMI	YH	SC						
51.3	+14/4%	+9/40%	+70/15%	+125/15%	+28/15%	+1.19/75%	+6/40%	+8/60%						
Adj Yrlg Scr Cir <sup>cm</sup>	DOC	HP	CEM	Milk	MW	MH	SEN							
34.96	+21/30%	+12.4/35%	+11/25%	+22/70%	+71/30%	+5/30%	-22/80%							
	CW	MARB	REA	Fat										
	+41/55%	+1.49/1%	+1.08/3%	-0.07/4%										
Adj % IMF Ratio	\$MV	\$Weaning	\$Feedlot	\$YG	\$Beef	\$Combined								
	+64/40%	+69/20%	+83/40%	+101/1%	+184/2%	+303/1%								
Adj REA	G A R Ashland		G A R Daylight		METHOD GENETICS									
	18217198		Chair Rock Ambush 1018		MPI/%									
			B/R Ambush 28		151/14%									
			G A R Yield Grade N366		QPI/%									
			G A R Progress		138/18%									
			G A R Big Eye 1770		ROI/%									
			MCC Daybreak		261/14%									
			G A R 5050 New Design 649											
	BW	CALV EASE	BWR	ADJ WW	WWR	ADJ YW	YWR	ADG	GR					
	75	1	99	500	100	1304	98	4.9	101					
	Dam's Production Record					Dam's Ultrasound Production Record								
	ACT BW	BWR	WWR	YWR	%IMF	REA	FAT	RU FAT						
	1-65	-	-	-	3-97	3-95	3-83	3-90						
Selling 100% possession and retaining 1/2 revenue sharing and semen interest.														

17 Month Old Bulls

### Lot 126 G A R Ashland B509

Birth Date: 8/20/19 Bull 19607383 Tattoo: B509

Adj Yrlg Hip Ht	EPDs CED	BW	WW	YW	RADG	DMI	YH	SC
50.3	+5/60%	+4.4/95%	+90/1%	+153/1%	+1.28/15%	+1.29/80%	+6/40%	+63/65%
DOC	HP	CEM	Milk	MW	MH	SEN		
Adj Yrlg Scr Cir <sup>cm</sup>	+28/10%	+8.3/85%	+6/75%	+20/85%	+1.87/15%	+1.5/30%		-38/95%
36.8	CW	MARB	REA	Fat				
	+63/10%	+1.03/10%	+1.09/2%	-0.35/5%				
Adj % IMF	\$MV	\$Weaning	\$Feedlot	\$YG	\$Beef	\$Combined		
6.31	+52/75%	+72/15%	+105/10%	+80/2%	+185/1%	+292/3%		
% IMF Ratio	G A R Early Bird		G A R Daylight					
100	G A R Ashland		G A R Progress 830		METHOD GENETICS			
Adj REA	18217198 Chair Rock Ambush 1018		B/R Ambush 28		MPI/%			
12.9			G A R Yield Grade N366		159/6%			
REA Ratio	G A R Sunrise		MCC Daybreak		QPI/%			
108			G A R Objective R227		150/7%			
Adj Rib Fat	G A R Sure Fire 1984		G A R Sure Fire		ROI/%			
.27			G A R Complete N281		279/5%			
Rib Fat Ratio								
108								
Adj Rump Fat								
.18								
Rump Fat Ratio								
69								

Selling 100% possession and retaining 1/2 revenue sharing and semen interest.

### Lot 129 G A R Ashland B599

Birth Date: 8/27/19 Bull 19607391 Tattoo: B599

Adj Yrlg Hip Ht	EPDs CED	BW	WW	YW	RADG	DMI	YH	SC
51	+14/4%	+3/30%	+71/10%	+129/10%	+1.27/25%	+1.98/60%	+6/40%	+58/65%
DOC	HP	CEM	Milk	MW	MH	SEN		
Adj Yrlg Scr Cir <sup>cm</sup>	+27/10%	+11.2/50%	+11/25%	+28/30%	+1.57/50%	+1.2/60%		-27/90%
35.19	CW	MARB	REA	Fat				
	+53/20%	+1.14/5%	+1.19/1%	-0.15/20%				
Adj % IMF	\$MV	\$Weaning	\$Feedlot	\$YG	\$Beef	\$Combined		
6.08	+62/45%	+74/15%	+98/15%	+85/1%	+182/2%	+298/2%		
% IMF Ratio	G A R Early Bird		G A R Daylight					
96	G A R Ashland		G A R Progress 830		METHOD GENETICS			
Adj REA	18217198 Chair Rock Ambush 1018		B/R Ambush 28		MPI/%			
13.8			G A R Yield Grade N366		176/1%			
REA Ratio	G A R Momentum		G A R Progress		QPI/%			
115			G A R Big Eye 1770		153/6%			
Adj Rib Fat	Chair Rock Momentum 6036		Summitcrest Complete 1P55		ROI/%			
.27	18561240 Chair Rock Complete 3024		Chair Rock 5050 G A R 9081		298/1%			
Rib Fat Ratio								
108								
Adj Rump Fat								
.25								
Rump Fat Ratio								
96								

Selling 100% possession and retaining 1/2 revenue sharing and semen interest.

### Lot 127 G A R Ashland 6589

Birth Date: 8/25/19 Bull +19568765 Tattoo: 6589

Adj Yrlg Hip Ht	EPDs CED	BW	WW	YW	RADG	DMI	YH	SC
53	+16/1%	-2/20%	+80/3%	+147/2%	+3/10%	+1.84/95%	+1.1/4%	+1.63/10%
DOC	HP	CEM	Milk	MW	MH	SEN		
Adj Yrlg Scr Cir <sup>cm</sup>	+16/55%	+7.4/90%	+14/4%	+22/70%	+103/5%	+1/3%		-37/95%
39.94	CW	MARB	REA	Fat				
	+61/10%	+99/10%	+1.16/2%	-0.31/10%				
Adj % IMF	\$MV	\$Weaning	\$Feedlot	\$YG	\$Beef	\$Combined		
7.35	+38/95%	+78/10%	+103/10%	+79/3%	+181/2%	+273/10%		
% IMF Ratio	G A R Early Bird		G A R Daylight		METHOD GENETICS			
110	G A R Ashland		G A R Progress 830		MPI/%			
Adj REA	18217198 Chair Rock Ambush 1018		B/R Ambush 28		153/11%			
12.7			G A R Yield Grade N366		QPI/%			
REA Ratio	G A R Prophet		C R A Bextor 872 5205 608		149/8%			
98			G A R Objective 1885		ROI/%			
Adj Rib Fat	G A R Prophet N1115		MCC Daybreak		272/8%			
.21	18445975 G A R Daybreak 1521		G A R 5050 New Design 1039					
Rib Fat Ratio								
60								
Adj Rump Fat								
.25								
Rump Fat Ratio								
71								

Selling 100% possession and retaining 1/2 revenue sharing and semen interest.

### Lot 130 G A R Ashland 6929

Birth Date: 8/25/19 Bull 19568790 Tattoo: 6929

Adj Yrlg Hip Ht	EPDs CED	BW	WW	YW	RADG	DMI	YH	SC
50	+12/10%	-3/20%	+64/25%	+124/15%	+31/4%	+1.44/90%	+7/30%	+1.56/10%
DOC	HP	CEM	Milk	MW	MH	SEN		
Adj Yrlg Scr Cir <sup>cm</sup>	+23/25%	+11.4/50%	+15/2%	+29/20%	+68/35%	+7/15%		-24/85%
39.96	CW	MARB	REA	Fat				
	+44/45%	+1.41/1%	+1/5%	-0.12/20%				
Adj % IMF	\$MV	\$Weaning	\$Feedlot	\$YG	\$Beef	\$Combined		
8.05	+61/45%	+70/20%	+84/40%	+94/1%	+179/2%	+293/3%		
% IMF Ratio	G A R Early Bird		G A R Daylight		METHOD GENETICS			
124	G A R Ashland		G A R Progress 830		MPI/%			
Adj REA	18217198 Chair Rock Ambush 1018		B/R Ambush 28		168/2%			
11.8			G A R Yield Grade N366		QPI/%			
REA Ratio	G A R Sure Fire		Connealy In Sure 8524		159/3%			
102			Chair Rock 5050 G A R 8086		ROI/%			
Adj Rib Fat	G A R Sure Fire 2227		G A R Prophet		295/2%			
.25	18943143 G A R Prophet 625		G A R Redirect 431					
Rib Fat Ratio								
96								
Adj Rump Fat								
.35								
Rump Fat Ratio								
130								

Selling 100% possession and retaining 1/2 revenue sharing and semen interest.

### Lot 128 G A R Ashland 7359

Birth Date: 9/9/19 Bull +19568827 Tattoo: 7359

Adj Yrlg Hip Ht	EPDs CED	BW	WW	YW	RADG	DMI	YH	SC
51.4	+13/10%	+1/45%	+77/4%	+140/3%	+32/3%	+1.27/80%	+9/15%	+84/50%
DOC	HP	CEM	Milk	MW	MH	SEN		
Adj Yrlg Scr Cir <sup>cm</sup>	+30/4%	+9.3/75%	+13/10%	+31/15%	+91/15%	+9/10%		-36/95%
36.42	CW	MARB	REA	Fat				
	+58/15%	+96/15%	+98/5%	-0.47/2%				
Adj % IMF	\$MV	\$Weaning	\$Feedlot	\$YG	\$Beef	\$Combined		
4.78	+48/80%	+85/3%	+103/10%	+76/4%	+179/2%	+280/5%		
% IMF Ratio	G A R Early Bird		G A R Daylight		METHOD GENETICS			
71	G A R Ashland		G A R Progress 830		MPI/%			
Adj REA	18217198 Chair Rock Ambush 1018		B/R Ambush 28		139/32%			
13.8			G A R Yield Grade N366		QPI/%			
REA Ratio	G A R Sunrise		MCC Daybreak		146/10%			
106			G A R Objective R227		ROI/%			
Adj Rib Fat	G A R Sunrise 1785		G A R Progress		256/18%			
.28	18333144 G A R Progress L311		G A R 111 Rito 3346					
Rib Fat Ratio								
80								
Adj Rump Fat								
.3								
Rump Fat Ratio								
86								

Selling 100% possession and retaining 1/2 revenue sharing and semen interest.

### Lot 131 G A R Ashland B559

Birth Date: 8/26/19 Bull 19607387 Tattoo: B559

Adj Yrlg Hip Ht	EPDs CED	BW	WW	YW	RADG	DMI	YH	SC
51.5	+9/30%	+2.4/75%	+73/10%	+131/10%	+1.24/50%	+1.43/90%	+8/20%	+1.05/35%
DOC	HP	CEM	Milk	MW	MH	SEN		
Adj Yrlg Scr Cir <sup>cm</sup>	+28/10%	+11.2/50%	+12/15%	+25/50%	+1.64/40%	+1.6/20%		-25/85%
37.16	CW	MARB	REA	Fat				
	+50/30%	+1.37/2%	+91/10%	-0.14/20%				
Adj % IMF	\$MV	\$Weaning	\$Feedlot	\$YG	\$Beef	\$Combined		
7.86	+63/40%	+67/25%	+92/25%	+91/1%	+183/2%	+300/2%		
% IMF Ratio	G A R Early Bird		G A R Daylight		METHOD GENETICS			
124	G A R Ashland		G A R Progress 830		MPI/%			
Adj REA	18217198 Chair Rock Ambush 1018		B/R Ambush 28		150/15%			
13			G A R Yield Grade N366		QPI/%			
REA Ratio	G A R Prophet		C R A Bextor 872 5205 608		154/5%			
108			G A R Objective 1885		ROI/%			
Adj Rib Fat	G A R Prophet 655		B/R Ambush 28		273/8%			
.23	18333053 G A R 28 Ambush 981		G A R Predestined 1869					
Rib Fat Ratio								
92								
Adj Rump Fat								
.3								
Rump Fat Ratio								
115								

Selling 100% possession and retaining 1/2 revenue sharing and semen interest.

Lot 132 G A R Ashland 6899									
Birth Date: 8/22/19		Bull			19568787			Tattoo: 6899	
Adj Yrlg Hip Ht	EPDs CED	BW	WW	YW	RADG	DMI	YH	SC	
51.9	+13/10%	+3/30%	+82/2%	+139/3%	+29/10%	+1.42/85%	+1.1/4%	+64/60%	
Adj Yrlg Scr Cir <sup>cm</sup>	DOC	HP	CEM	Milk	MW	MH	SEN		
34.87	+36/1%	+10/65%	+12/15%	+36/3%	+68/35%	+8/10%	-28/90%		
	CW	MARB	REA	Fat					
	+63/10%	+1.11/5%	+9/10%	-0.12/20%					
Adj % IMF	\$MV	\$Weaning	\$Feedlot	\$YG	\$Beef	\$Combined			
5.6	+81/5%	+101/1%	+98/15%	+79/3%	+177/3%	+311/1%			
% IMF Ratio	G A R Early Bird			G A R Daylight			G A R Progress 830		
86	G A R Ashland			B/R Ambush 28			G A R Yield Grade N366		
Adj REA	18217198 Chair Rock Ambush 1018			G A R Progress			G A R Big Eye 1770		
12.2	G A R Momentum			G A R Prophet			G A R Daybreak 2531		
REA Ratio	105			G A R Prophet R245			G A R Daybreak 2531		
Adj Rib Fat	.25			G A R Daybreak 2531			G A R Daybreak 2531		
Rib Fat Ratio	96			G A R Daybreak 2531			G A R Daybreak 2531		
Adj Rump Fat	.23			G A R Daybreak 2531			G A R Daybreak 2531		
Rump Fat Ratio	85			G A R Daybreak 2531			G A R Daybreak 2531		

Lot 135 G A R Ashland R819									
Birth Date: 8/18/19		Bull			+19637530			Tattoo: R819	
Adj Yrlg Hip Ht	EPDs CED	BW	WW	YW	RADG	DMI	YH	SC	
52.8	+13/10%	+1.3/50%	+85/1%	+145/2%	+28/15%	+1.68/95%	+1/10%	+87/45%	
Adj Yrlg Scr Cir <sup>cm</sup>	DOC	HP	CEM	Milk	MW	MH	SEN		
35.68	+32/2%	+11.9/45%	+14/4%	+26/40%	+111/3%	+7/15%	-43/95%		
	CW	MARB	REA	Fat					
	+60/10%	+1.25/3%	+72/25%	+0.15/55%					
Adj % IMF	\$MV	\$Weaning	\$Feedlot	\$YG	\$Beef	\$Combined			
6.32	+62/45%	+87/2%	+91/25%	+81/2%	+172/4%	+285/4%			
% IMF Ratio	G A R Early Bird			G A R Daylight			G A R Progress 830		
104	G A R Ashland			B/R Ambush 28			G A R Yield Grade N366		
Adj REA	18217198 Chair Rock Ambush 1018			C R A Bextor 872 5205 608			G A R Objective 1885		
11.2	G A R Prophet			MCC Daybreak			G A R Objective R227		
REA Ratio	104			G A R Objective R227			G A R Objective R227		
Adj Rib Fat	.28			G A R Objective R227			G A R Objective R227		
Rib Fat Ratio	127			G A R Objective R227			G A R Objective R227		
Adj Rump Fat	.27			G A R Objective R227			G A R Objective R227		
Rump Fat Ratio	104			G A R Objective R227			G A R Objective R227		

Lot 133 G A R Ashland L839									
Birth Date: 6/2/19		Bull			+19733915			Tattoo: L839	
Act Yrlg Hip Ht	EPDs CED	BW	WW	YW	RADG	DMI	YH	SC	
52.5	+14/4%	-3/20%	+79/3%	+140/3%	+27/25%	+1.97/95%	+6/40%	+13/90%	
Act Yrlg Scr Cir <sup>cm</sup>	DOC	HP	CEM	Milk	MW	MH	SEN		
38.00	+22/30%	+6.2/95%	+15/2%	+26/40%	+74/25%	+5/30%	-25/85%		
	CW	MARB	REA	Fat					
	+53/20%	+1.33/2%	+73/25%	-0.005/30%					
Adj % IMF	\$MV	\$Weaning	\$Feedlot	\$YG	\$Beef	\$Combined			
6.26	+57/60%	+86/2%	+87/30%	+86/1%	+173/4%	+281/5%			
% IMF Ratio	G A R Early Bird			G A R Daylight			G A R Progress 830		
Act.	G A R Ashland			B/R Ambush 28			G A R Yield Grade N366		
Adj REA	18217198 Chair Rock Ambush 1018			C R A Bextor 872 5205 608			G A R Objective 1885		
12.7	G A R Prophet			B/R Ambush 28			G A R Predestined 2328		
REA Ratio	Act.			G A R Predestined 2328			G A R Predestined 2328		
Adj Rib Fat	.24			G A R Predestined 2328			G A R Predestined 2328		
Rib Fat Ratio	Act.			G A R Predestined 2328			G A R Predestined 2328		
Adj Rump Fat	.28			G A R Predestined 2328			G A R Predestined 2328		
Rump Fat Ratio	Act.			G A R Predestined 2328			G A R Predestined 2328		

Lot 136 G A R Ashland Z229									
Birth Date: 8/30/19		Bull			19664697			Tattoo: Z229	
Adj Yrlg Hip Ht	EPDs CED	BW	WW	YW	RADG	DMI	YH	SC	
51.6	+18/1%	-2/4%	+70/15%	+131/10%	+28/15%	+1.7/95%	+7/30%	+1.42/15%	
Adj Yrlg Scr Cir <sup>cm</sup>	DOC	HP	CEM	Milk	MW	MH	SEN		
36.62	+29/5%	+8.3/85%	+14/4%	+29/20%	+65/35%	+5/30%	-23/80%		
	CW	MARB	REA	Fat					
	+58/15%	+95/15%	+87/15%	-0.09/25%					
Adj % IMF	\$MV	\$Weaning	\$Feedlot	\$YG	\$Beef	\$Combined			
6.18	+65/35%	+81/5%	+101/10%	+71/10%	+172/4%	+288/3%			
% IMF Ratio	G A R Early Bird			G A R Daylight			G A R Progress 830		
98	G A R Ashland			B/R Ambush 28			G A R Yield Grade N366		
Adj REA	18217198 Chair Rock Ambush 1018			A A R Ten X 7008 S A			Deer Valley Rita 0308		
11.9	V A R Discovery 2240			G A R New Design 5050			G A R Objective A706		
REA Ratio	104			G A R Objective A706			G A R Objective A706		
Adj Rib Fat	.26			G A R Objective A706			G A R Objective A706		
Rib Fat Ratio	100			G A R Objective A706			G A R Objective A706		
Adj Rump Fat	.33			G A R Objective A706			G A R Objective A706		
Rump Fat Ratio	106			G A R Objective A706			G A R Objective A706		

Lot 134 G A R Ashland 6739									
Birth Date: 9/3/19		Bull			+19568773			Tattoo: 6739	
Adj Yrlg Hip Ht	EPDs CED	BW	WW	YW	RADG	DMI	YH	SC	
49.7	+12/10%	+1.3/50%	+92/1%	+153/1%	+25/40%	+2.08/95%	+3/75%	-18/95%	
Adj Yrlg Scr Cir <sup>cm</sup>	DOC	HP	CEM	Milk	MW	MH	SEN		
32.22	+19/40%	+11.5/50%	+14/4%	+22/70%	+92/10%	+4/40%	-32/95%		
	CW	MARB	REA	Fat					
	+56/15%	+1.34/2%	+85/15%	-0.003/30%					
Adj % IMF	\$MV	\$Weaning	\$Feedlot	\$YG	\$Beef	\$Combined			
6.67	+73/15%	+94/1%	+83/40%	+88/1%	+171/4%	+295/2%			
% IMF Ratio	G A R Early Bird			G A R Daylight			G A R Progress 830		
100	G A R Ashland			B/R Ambush 28			G A R Yield Grade N366		
Adj REA	18217198 Chair Rock Ambush 1018			G A R Momentum			G A R Daybreak 1332		
11.7	G A R Method			G A R Prophet			Chair Rock 5050 G A R 1131		
REA Ratio	90			Chair Rock 5050 G A R 1131			Chair Rock 5050 G A R 1131		
Adj Rib Fat	.19			Chair Rock 5050 G A R 1131			Chair Rock 5050 G A R 1131		
Rib Fat Ratio	54			Chair Rock 5050 G A R 1131			Chair Rock 5050 G A R 1131		
Adj Rump Fat	.29			Chair Rock 5050 G A R 1131			Chair Rock 5050 G A R 1131		
Rump Fat Ratio	83			Chair Rock 5050 G A R 1131			Chair Rock 5050 G A R 1131		

Lot 137 G A R Ashland R559									
Birth Date: 8/7/19		Bull			19637509			Tattoo: R559	
Adj Yrlg Hip Ht	EPDs CED	BW	WW	YW	RADG	DMI	YH	SC	
50.5	+14/4%	+1.5/55%	+70/15%	+126/10%	+26/30%	+1.67/95%	+7/30%	+1.58/10%	
Adj Yrlg Scr Cir <sup>cm</sup>	DOC	HP	CEM	Milk	MW	MH	SEN		
38.35	+16/55%	+11.4/50%	+12/15%	+27/35%	+101/10%	+9/10%	-39/95%		
	CW	MARB	REA	Fat					
	+58/15%	+97/10%	+1.06/3%	+0.06/45%					
Adj % IMF	\$MV	\$Weaning	\$Feedlot	\$YG	\$Beef	\$Combined			
4.51	+43/90%	+70/20%	+97/15%	+73/5%	+170/5%	+263/15%			
% IMF Ratio	G A R Early Bird			G A R Daylight			G A R Progress 830		
100	G A R Ashland			B/R Ambush 28			G A R Yield Grade N366		
Adj REA	18217198 Chair Rock Ambush 1018			G A R Progress			G A R Big Eye 1770		
11.9	G A R Momentum			G A R Prophet			G A R Daybreak R62		
REA Ratio	100			G A R Daybreak R62			G A R Daybreak R62		
Adj Rib Fat	.34			G A R Daybreak R62			G A R Daybreak R62		
Rib Fat Ratio	100			G A R Daybreak R62			G A R Daybreak R62		
Adj Rump Fat	.22			G A R Daybreak R62			G A R Daybreak R62		
Rump Fat Ratio	100			G A R Daybreak R62			G A R Daybreak R62		

### Lot 138 G A R Ashland W1919

Birth Date: 9/9/19 Bull +19631895 Tattoo: W1919

Adj Yrlg Hip Ht	50.5	EPDs	CED	BW	WW	YW	RADG	DMI	YH	SC
			+13/10%	-.3/20%	+73/10%	+128/10%	+27/25%	+1.52/90%	+.9/15%	+.82/50%
Adj Yrlg Scr Cir <sup>cm</sup>	32.97	DOC	HP	CEM	Milk	MW	MH	SEN		
			+26/15%	+11.9/45%	+13/10%	+39/1%	+70/30%	+.6/20%		-31/95%
Adj % IMF	6	CW	MARB	REA	Fat					
			+55/20%	+95/15%	+91/10%					-0.19/15%
% IMF Ratio	95	\$MV	\$Weaning	\$Feedlot	\$YG	\$Beef	\$Combined			
			+71/20%	+93/1%	+87/30%	+72/5%	+159/10%	+277/10%		
Adj REA	13.5	G A R Early Bird		G A R Daylight		METHOD GENETICS				
REA Ratio	102	18217198 Chair Rock Ambush 1018		B/R Ambush 28		MPI/%				
Adj Rib Fat	.26	G A R Prophet		C R A Bextor 872 5205 608		QPI/%				
Rib Fat Ratio	87	G A R Prophet N804		G A R Objective 1885		ROI/%				
Adj Rump Fat	.27	18127285 G A R Protege G162		GAR-EGL Protege		271/8%				
Rump Fat Ratio	90			G A R Predestined 2608						

Dam's Production Record: ACT BW 52, CALV EASE 1, BWR 79, WWR 552, WWR 93, ADJ YW 1174, YWR 98, ADG 4.52, GR 102

Dam's Ultrasound Production Record: ACT BW 1-82, BWR 1-105, WWR 1-115, YWR 1-111, %IMF 43-102, REA 43-101, FAT 43-106, RU FAT 43-102

Selling 100% possession and retaining 1/2 revenue sharing and semen interest.

### Lot 140 G A R Ashland 7429

Birth Date: 9/6/19 Bull +19568829 Tattoo: 7429

Adj Yrlg Hip Ht	51.3	EPDs	CED	BW	WW	YW	RADG	DMI	YH	SC
			+13/10%	+.8/40%	+84/1%	+141/3%	+.25/40%	+1.91/95%	+.7/30%	+.68/60%
Adj Yrlg Scr Cir <sup>cm</sup>	35.32	DOC	HP	CEM	Milk	MW	MH	SEN		
			+21/30%	+11.9/45%	+7/70%	+23/65%	+111/3%	+.8/10%		-41/95%
Adj % IMF	6.79	CW	MARB	REA	Fat					
			+50/30%	+1.02/10%	+1.29/1%					-0.03/10%
% IMF Ratio	101	\$MV	\$Weaning	\$Feedlot	\$YG	\$Beef	\$Combined			
			+46/85%	+84/3%	+78/55%	+82/2%	+159/10%	+252/20%		
Adj REA	13.9	G A R Early Bird		G A R Daylight		METHOD GENETICS				
REA Ratio	107	18217198 Chair Rock Ambush 1018		B/R Ambush 28		MPI/%				
Adj Rib Fat	.24	G A R Prophet		C R A Bextor 872 5205 608		QPI/%				
Rib Fat Ratio	69	G A R Prophet F605		G A R Objective 1885		ROI/%				
Adj Rump Fat	.31	18174757 G A R Daybreak 1201		MCC Daybreak		268/10%				
Rump Fat Ratio	89			G A R 5050 New Design 649						

Dam's Production Record: ACT BW 78, CALV EASE 1, BWR 100, WWR 675, WWR 100, ADJ YW 1259, YWR 100, ADG 3.89, GR 92

Dam's Ultrasound Production Record: ACT BW 2-86, BWR 2-110, WWR 2-98, YWR 1-104, %IMF 20-99, REA 20-102, FAT 20-102, RU FAT 20-108

Selling 100% possession and retaining 1/2 revenue sharing and semen interest.

### Lot 139 G A R Ashland 5999 [DDC]

Birth Date: 8/20/19 Bull 19568712 Tattoo: 5999

Adj Yrlg Hip Ht	51.3	EPDs	CED	BW	WW	YW	RADG	DMI	YH	SC
			+10/20%	+1.4/55%	+88/1%	+141/3%	+23/55%	+1.62/95%	+1/10%	+79/50%
Adj Yrlg Scr Cir <sup>cm</sup>	37.8	DOC	HP	CEM	Milk	MW	MH	SEN		
			+26/15%	+12.6/35%	+3/95%	+26/40%	+88/15%	+.8/10%		-32/95%
Adj % IMF	6.85	CW	MARB	REA	Fat					
			+55/20%	+1.21/3%	+88/10%	+0.07/45%				
% IMF Ratio	106	\$MV	\$Weaning	\$Feedlot	\$YG	\$Beef	\$Combined			
			+71/20%	+95/1%	+79/55%	+82/2%	+161/10%	+280/5%		
Adj REA	11.3	G A R Early Bird		G A R Progress 830		METHOD GENETICS				
REA Ratio	97	18217198 Chair Rock Ambush 1018		B/R Ambush 28		MPI/%				
Adj Rib Fat	.29	G A R Sure Fire		Connealy In Sure 8524		QPI/%				
Rib Fat Ratio	112	G A R Sure Fire 2147		Chair Rock 5050 G A R 8086		ROI/%				
Adj Rump Fat	.32	18943135 G A R Sunrise 3585		G A R Prophet N1033		283/4%				
Rump Fat Ratio	119									

Dam's Production Record: ACT BW 80, CALV EASE 1, BWR 109, WWR 747, WWR 122, ADJ YW 1235, YWR 111, ADG 4.22, GR 108

Dam's Ultrasound Production Record: ACT BW - , BWR 1-109, WWR 1-122, YWR 1-111, %IMF 1-106, REA 1-97, FAT 1-112, RU FAT 1-119

Selling 100% possession and retaining 1/2 revenue sharing and semen interest.

### Lot 141 G A R Combustion 8219

Birth Date: 9/10/19 Bull +19568907 Tattoo: 8219

Adj Yrlg Hip Ht	51.5	EPDs	CED	BW	WW	YW	RADG	DMI	YH	SC
			+16/1%	-.4/20%	+63/30%	+115/25%	+.28/15%	+.98/60%	+.6/40%	+.71/55%
Adj Yrlg Scr Cir <sup>cm</sup>	35.45	DOC	HP	CEM	Milk	MW	MH	SEN		
			+25/15%	+6.1/95%	+9/45%	+23/65%	+58/45%	+.8/10%		-16/65%
Adj % IMF	6.96	CW	MARB	REA	Fat					
			+44/45%	+1.36/2%	+81/20%	+0.24/70%				
% IMF Ratio	104	\$MV	\$Weaning	\$Feedlot	\$YG	\$Beef	\$Combined			
			+49/80%	+65/30%	+91/25%	+86/1%	+178/2%	+280/5%		
Adj REA	13.5	G A R Sure Fire		Connealy In Sure 8524		METHOD GENETICS				
REA Ratio	104	18943322 G A R Combustion		Chair Rock 5050 G A R 8086		MPI/%				
Adj Rib Fat	.31	G A R Momentum		G A R Momentum		QPI/%				
Rib Fat Ratio	89	18635884 G A R Prophet N694		G A R Progress		ROI/%				
Adj Rump Fat	.49			G A R Big Eye 1770		277/6%				
Rump Fat Ratio	140			G A R Prophet						

Dam's Production Record: ACT BW 78, CALV EASE 1, BWR 100, WWR 649, WWR 100, ADJ YW 1225, YWR 100, ADG 3.73, GR 89

Dam's Ultrasound Production Record: ACT BW 1-82, BWR 1-103, WWR 1-111, YWR 1-108, %IMF 6-105, REA 6-99, FAT 6-92, RU FAT 6-105

Selling 100% possession and retaining 1/2 revenue sharing and semen interest.



We like having Quanah home and appreciate his good help.

### Lot 142 G A R Combustion 8619

Birth Date: 9/2/19 Bull 19769626 Tattoo: 8619

Adj Yrlg Hip Ht	51.2	EPDs	CED	BW	WW	YW	RADG	DMI	YH	SC
			+19/30%	+1.6/60%	+69/15%	+124/15%	+1.29/10%	+1.16/70%	+1.6/40%	+1.69/60%
Adj Yrlg Scr Cir <sup>cm</sup>	37.68	DOC	HP	CEM	Milk	MW	MH	SEN		
			+124/20%	+9.5/75%	+9/45%	+120/85%	+159/45%	+1.7/15%		-15/60%
Adj % IMF	7.67	CW	MARB	REA	Fat					
			+47/35%	+1.29/2%	+64/40%	+0.12/20%				
% IMF Ratio	117	\$MV	\$Weaning	\$Feedlot	\$YG	\$Beef	\$Combined			
			+62/45%	+66/25%	+96/15%	+84/2%	+180/2%	+295/2%		
Adj REA	12	G A R Sure Fire		Connealy In Sure 8524		METHOD GENETICS				
REA Ratio	94	18943322 G A R Combustion		Chair Rock 5050 G A R 8086		MPI/%				
Adj Rib Fat	.32	G A R Momentum		G A R Momentum		QPI/%				
Rib Fat Ratio	100	18636998 G A R All In 1166		G A R 28 Ambush M91		ROI/%				
Adj Rump Fat	.23	18636998 G A R Sunrise 2052		Deer Valley Rita 0274		278/5%				
Rump Fat Ratio	68			G A R Sunrise						

Dam's Production Record: ACT BW 72, CALV EASE 1, BWR 99, WWR 684, WWR 93, ADJ YW 1255, YWR 97, ADG 4.71, GR 105

Dam's Ultrasound Production Record: ACT BW 1-77, BWR 1-98, WWR 1-96, YWR 1-97, %IMF 3-90, REA 3-104, FAT 3-92, RU FAT 3-86

Selling 100% possession and retaining 1/2 revenue sharing and semen interest.

Lot 143		G A R Genuine 5699											
Birth Date: 8/15/19		Bull					19568683					Tattoo: 5699	
Adj Yrlg Hip Ht	50.2	EPDs	CED	BW	WW	YW	RADG	DMI	YH	SC			
			+14/4%	-1.2/10%	+67/20%	+124/15%	+27/25%	+1.6/95%	+2/85%	+1.31/20%			
Adj Yrlg Scr Cir <sup>cm</sup>	36.64	DOC	HP	CEM	Milk	MW	MH	SEN					
			+31/3%	+9.1/80%	+14/4%	+30/20%	+42/70%	+0/80%	-12/50%				
		CW	MARB	REA	Fat								
			+53/20%	+1.36/2%	+0.81/20%	+0.022/65%							
Adj % IMF	6.41	\$MV	\$Weaning	\$Feedlot	SYG	\$Beef	\$Combined						
			+70/25%	+81/5%	+90/25%	+87/1%	+177/3%	+300/2%					
% IMF Ratio	99	K C F Bennett Absolute					S A V Final Answer 0035					METHOD GENETICS	
Adj REA	11.6	G A R Daybreak 342					Thomas Miss Lucy 5152					MPI/1%	
REA Ratio	100	G A R Sure Fire					MCC Daybreak					165/3%	
Adj Rib Fat	.25	G A R Prophet 55					G A R 5050 New Design 1039					QPI/1%	
Rib Fat Ratio	96	G A R Prophet 55					Connealy In Sure 8524					156/4%	
Adj Rump Fat	.23	G A R Prophet 55					Chair Rock 5050 G A R 8086					ROI/1%	
Rump Fat Ratio	85	G A R Prophet 55					G A R Prophet					290/2%	
		G A R Prophet 55					G A R Progress N1281						
Dam's Production Record		BW	CALV EASE	BWR	ADJ WW	WWR	ADJ YW	YWR	ADG	GR			
		71	1	98	711	116	1199	108	4.43	113			
Dam's Ultrasound Production Record		ACT BW	BWR	WWR	YWR	%IMF	REA	FAT	RU FAT				
		-	1-98	1-116	1-108	1-99	1-100	1-96	1-85				

Selling 100% possession and retaining 1/2 revenue sharing and semen interest.

Lot 146		GAR Inertia P169											
Birth Date: 8/6/19		Bull					+19492450					Tattoo: P169	
Adj Yrlg Hip Ht	51.5	EPDs	CED	BW	WW	YW	RADG	DMI	YH	SC			
			+13/10%	-.3/20%	+74/10%	+132/10%	+2.27/25%	+1.27/80%	+6/40%	+1.82/4%			
Adj Yrlg Scr Cir <sup>cm</sup>	39.33	DOC	HP	CEM	Milk	MW	MH	SEN					
			+32/2%	+15/10%	+11/25%	+32/10%	+41/70%	+3/50%	-13/55%				
		CW	MARB	REA	Fat								
			+50/30%	+1.2/3%	+0.76/20%	+0.035/85%							
Adj % IMF	7.59	\$MV	\$Weaning	\$Feedlot	SYG	\$Beef	\$Combined						
			+100/1%	+91/1%	+89/30%	+78/3%	+166/10%	+315/1%					
% IMF Ratio	100	G A R Momentum					G A R Progress					METHOD GENETICS	
Adj REA	12.6	G A R Prophet 2984					G A R Big Eye 1770					MPI/1%	
REA Ratio	100	G A R Prophet 2984					G A R Prophet					149/16%	
Adj Rib Fat	.29	G A R Prophet 2984					G A R Daybreak 1521					QPI/1%	
Rib Fat Ratio	100	G A R Prophet 2984					Connealy In Sure 8524					151/7%	
Adj Rump Fat	.4	G A R Prophet 2984					Chair Rock 5050 G A R 8086					ROI/1%	
Rump Fat Ratio	100	G A R Prophet 2984					MCC Daybreak					270/9%	
		G A R Prophet 2984					G A R 5050 New Design R39						
Dam's Production Record		BW	CALV EASE	BWR	ADJ WW	WWR	ADJ YW	YWR	ADG	GR			
		73	1	100	568	100	1136	100	4.52	100			
Dam's Ultrasound Production Record		ACT BW	BWR	WWR	YWR	%IMF	REA	FAT	RU FAT				
		-	1-110	1-100	1-100	2-100	2-100	2-100	2-100				

Selling 100% possession and retaining 1/2 revenue sharing and semen interest.

Lot 144		G A R Genuine 8099											
Birth Date: 9/12/19		Bull					+19568895					Tattoo: 8099	
Adj Yrlg Hip Ht	52	EPDs	CED	BW	WW	YW	RADG	DMI	YH	SC			
			+14/4%	-.7/15%	+59/40%	+106/40%	+25/40%	+87/50%	+5/50%	+1.5/15%			
Adj Yrlg Scr Cir <sup>cm</sup>	37.51	DOC	HP	CEM	Milk	MW	MH	SEN					
			+31/3%	+10.2/65%	+12/15%	+32/10%	+59/45%	+5/30%	-22/80%				
		CW	MARB	REA	Fat								
			+49/30%	+1.34/2%	+1.08/3%	+0.038/85%							
Adj % IMF	6.74	\$MV	\$Weaning	\$Feedlot	SYG	\$Beef	\$Combined						
			+62/45%	+72/15%	+90/25%	+88/1%	+178/2%	+293/3%					
% IMF Ratio	101	K C F Bennett Absolute					S A V Final Answer 0035					METHOD GENETICS	
Adj REA	14.8	G A R Daybreak 342					Thomas Miss Lucy 5152					MPI/1%	
REA Ratio	114	G A R Momentum					MCC Daybreak					149/16%	
Adj Rib Fat	.35	G A R In Sure 654					G A R Progress					129/30%	
Rib Fat Ratio	100	G A R In Sure 654					G A R Big Eye 1770					ROI/1%	
Adj Rump Fat	.39	G A R In Sure 654					Connealy In Sure 8524					252/21%	
Rump Fat Ratio	111	G A R In Sure 654					G A R Complete 3011						
Dam's Production Record		BW	CALV EASE	BWR	ADJ WW	WWR	ADJ YW	YWR	ADG	GR			
		85	1	100	716	100	1262	100	3.84	91			
Dam's Ultrasound Production Record		ACT BW	BWR	WWR	YWR	%IMF	REA	FAT	RU FAT				
		-	-	-	-	5-100	5-107	5-142	5-128				

Selling 100% possession and retaining 1/2 revenue sharing and semen interest.

Lot 147		G A R Inertia 8609											
Birth Date: 8/29/19		Bull					19764405					Tattoo: 8609	
Adj Yrlg Hip Ht	53	EPDs	CED	BW	WW	YW	RADG	DMI	YH	SC			
			+11/15%	+5/35%	+66/20%	+117/20%	+1.25/40%	+1.22/75%	+9/15%	+1.8/5%			
Adj Yrlg Scr Cir <sup>cm</sup>	43.56	DOC	HP	CEM	Milk	MW	MH	SEN					
			+28/10%	+12.5/35%	+11/25%	+33/10%	+1.47/60%	+1.4/40%	-14/55%				
		CW	MARB	REA	Fat								
			+49/30%	+1.15/4%	+0.67/35%	+0.027/75%							
Adj % IMF	5.87	\$MV	\$Weaning	\$Feedlot	SYG	\$Beef	\$Combined						
			+79/10%	+75/10%	+90/25%	+75/4%	+164/10%	+292/3%					
% IMF Ratio	90	G A R Momentum					G A R Progress					METHOD GENETICS	
Adj REA	11.9	G A R Prophet 2984					G A R Big Eye 1770					MPI/1%	
REA Ratio	94	G A R Prophet 2984					G A R Prophet					168/2%	
Adj Rib Fat	.29	G A R Prophet 2984					G A R Daybreak 1521					QPI/1%	
Rib Fat Ratio	91	G A R Prophet 2984					Connealy In Sure 8524					147/10%	
Adj Rump Fat	.37	G A R Prophet 2984					Chair Rock 5050 G A R 8086					ROI/1%	
Rump Fat Ratio	109	G A R Prophet 2984					B/R Destination 727-928					286/3%	
		G A R Prophet 2984					G A R Predestined 3279						
Dam's Production Record		BW	CALV EASE	BWR	ADJ WW	WWR	ADJ YW	YWR	ADG	GR			
		78	1	100	736	100	1270	98	4.29	96			
Dam's Ultrasound Production Record		ACT BW	BWR	WWR	YWR	%IMF	REA	FAT	RU FAT				
		3-80	2-102	2-102	2-105	2-99	2-108	2-102	2-103				

Selling 100% possession and retaining 1/2 revenue sharing and semen interest.

Lot 145		G A R Inertia 7749											
Birth Date: 9/12/19		Bull					+19568861					Tattoo: 7749	
Adj Yrlg Hip Ht	52.5	EPDs	CED	BW	WW	YW	RADG	DMI	YH	SC			
			+12/10%	+3/30%	+67/20%	+129/10%	+3/10%	+1.32/80%	+9/15%	-2/95%			
Adj Yrlg Scr Cir <sup>cm</sup>	34.48	DOC	HP	CEM	Milk	MW	MH	SEN					
			+33/1%	+9.7/70%	+12/15%	+25/50%	+54/50%	+7/15%	-15/60%				
		CW	MARB	REA	Fat								
			+56/15%	+1.14/5%	+0.77/20%	+0.028/75%							
Adj % IMF	6.8	\$MV	\$Weaning	\$Feedlot	SYG	\$Beef	\$Combined						
			+72/20%	+105/10%	+75/4%	+181/2%	+307/1%						
% IMF Ratio	102	G A R Momentum					G A R Progress					METHOD GENETICS	
Adj REA	13.3	G A R Prophet 2984					G A R Big Eye 1770					MPI/1%	
REA Ratio	102	G A R Prophet 2984					G A R Prophet					157/8%	
Adj Rib Fat	.35	G A R Prophet 2984					G A R Daybreak 1521					QPI/1%	
Rib Fat Ratio	100	G A R Prophet 2984					A A R Ten X 7008 S A					155/5%	
Adj Rump Fat	.36	G A R Prophet 2984					G A R 5050 New Design A91					ROI/1%	
Rump Fat Ratio	103	G A R Prophet 2984					G A R Prophet					281/5%	
		G A R Prophet 2984					Chair Rock 5050 G A R 1131						
Dam's Production Record		BW	CALV EASE	BWR	ADJ WW	WWR	ADJ YW	YWR	ADG	GR			
		85	1	100	574	100	1294	100	4.13	98			
Dam's Ultrasound Production Record		ACT BW	BWR	WWR	YWR	%IMF	REA	FAT	RU FAT				
		1-76	1-100	1-100	1-100	10-104	10-100	10-101	10-109				

Selling 100% possession and retaining 1/2 revenue sharing and semen interest.



Zach Forsythe, one of our three fall interns at GAR, has been a "go to" guy during his internship. His "can do" attitude will help Zach achieve success as he applies to vet school.

17 Month Old Bulls

---

“

## **DISCIPLINE WILL BE REQUIRED FOR EVERY GENERATION AT GAR.**

*As we “power up” in this industry, it seems inevitable that we will see too much stature...cattle that are too big. For us to achieve what our customers demand, we must remain disciplined!*

---

”





### G A R Momentum 119E

Birth Date: 8/13/19 Bull +19659551 Tattoo: 119E

Adj Yrlg Hip Ht	EPDs CED	BW	WW	YW	RADG	DMI	YH	SC
50.6	+8/35%	+2.9/85%	+84/1%	+148/1%	+28/15%	+1.88/95%	+9/15%	+1.11/30%
Adj Yrlg Scr Cir <sup>cm</sup>	DOC	HP	CEM	Milk	MW	MH	SEN	
35.52	+19/40%	+9.3/75%	+5/85%	+26/40%	+92/10%	+8/10%	-34/95%	
	CW	MARB	REA	Fat				
	+64/5%	+1.38/1%	+47/65%	+032/80%				
Adj % IMF	\$MV	\$Weaning	\$Feedlot	\$YG	\$Beef	\$Combined		
5.19	+64/40%	+83/4%	+105/10%	+82/2%	+187/1%	+307/1%		
% IMF Ratio	G A R Progress		G A R Predestined					
82	G A R Momentum		G A R Objective 2345				METHOD GENETICS	
Adj REA	17354145 G A R Big Eye 1770		ALC Big Eye D09N				MPI/%	
12.2			G A R Objective 3387				153/11%	
REA Ratio	G A R Prophet		C R A Bextor 872 5205 608				QPI/%	
105	G A R Prophet N684		G A R Objective 1885				154/5%	
Adj Rib Fat	18127273 G A R Daybreak 1610		MCC Daybreak				ROI/%	
.22			G A R Objective 277L				276/6%	
Rib Fat Ratio								
73								
Adj Rump Fat								
.35								
Rump Fat Ratio								
97								

Selling 100% possession and retaining 1/2 revenue sharing and semen interest.

### G A R Momentum 7799

Birth Date: 9/7/19 Bull +19568866 Tattoo: 7799

Adj Yrlg Hip Ht	EPDs CED	BW	WW	YW	RADG	DMI	YH	SC
51.9	+17/1%	-4/20%	+56/50%	+102/45%	+21/75%	+1.3/80%	+4/65%	+49/70%
Adj Yrlg Scr Cir <sup>cm</sup>	DOC	HP	CEM	Milk	MW	MH	SEN	
36.35	+26/15%	+9.9/70%	+9/45%	+25/50%	+17/90%	+3/50%	+2/15%	
	CW	MARB	REA	Fat				
	+41/55%	+1.44/1%	+92/10%	+007/25%				
Adj % IMF	\$MV	\$Weaning	\$Feedlot	\$YG	\$Beef	\$Combined		
5.72	+76/10%	+65/30%	+81/45%	+94/1%	+175/3%	+303/1%		
% IMF Ratio	G A R Progress		G A R Predestined					
86	G A R Momentum		G A R Objective 2345				METHOD GENETICS	
Adj REA	17354145 G A R Big Eye 1770		ALC Big Eye D09N				MPI/%	
13.8			G A R Objective 3387				143/25%	
REA Ratio	G A R Prophet		C R A Bextor 872 5205 608				QPI/%	
106	G A R Prophet L36		G A R Objective 1885				145/11%	
Adj Rib Fat	18699824 G A R Daybreak 1521		MCC Daybreak				ROI/%	
.31			G A R 5050 New Design 1039				259/16%	
Rib Fat Ratio								
89								
Adj Rump Fat								
.35								
Rump Fat Ratio								
100								

Selling 100% possession and retaining 1/2 revenue sharing and semen interest.

### G A R Momentum G936

Birth Date: 10/6/19 Bull 19703536 Tattoo: G936

Adj Yrlg Hip Ht	EPDs CED	BW	WW	YW	RADG	DMI	YH	SC
52.3	+11/15%	+2/30%	+69/15%	+123/15%	+27/25%	+1.03/60%	+6/40%	+06/90%
Adj Yrlg Scr Cir <sup>cm</sup>	DOC	HP	CEM	Milk	MW	MH	SEN	
36.31	+11/75%	+6.7/95%	+8/55%	+28/30%	+81/20%	+8/10%	-30/95%	
	CW	MARB	REA	Fat				
	+54/20%	+1.33/2%	+97/10%	-016/20%				
Adj % IMF	\$MV	\$Weaning	\$Feedlot	\$YG	\$Beef	\$Combined		
7.8	+47/85%	+75/10%	+96/15%	+90/1%	+187/1%	+290/3%		
% IMF Ratio	G A R Progress		G A R Predestined					
130	G A R Momentum		G A R Objective 2345				METHOD GENETICS	
Adj REA	17354145 G A R Big Eye 1770		ALC Big Eye D09N				MPI/%	
13			G A R Objective 3387				129/53%	
REA Ratio	G A R Prophet		C R A Bextor 872 5205 608				QPI/%	
110	2 Bar Prophet 5189		G A R Objective 1885				150/7%	
Adj Rib Fat	18061138 2 Bar 9Q13 3544		Rito 9Q13 of Rita 5F56 GHM				ROI/%	
.32			G A R Daybreak M721				249/24%	
Rib Fat Ratio								
107								
Adj Rump Fat								
.4								
Rump Fat Ratio								
118								

Selling 100% possession and retaining 1/2 revenue sharing and semen interest.

### G A R Momentum 7369

Birth Date: 9/9/19 Bull +19568828 Tattoo: 7369

Adj Yrlg Hip Ht	EPDs CED	BW	WW	YW	RADG	DMI	YH	SC
50.9	+12/10%	+1.1/45%	+60/40%	+110/30%	+23/55%	+1.09/65%	+4/65%	+19/85%
Adj Yrlg Scr Cir <sup>cm</sup>	DOC	HP	CEM	Milk	MW	MH	SEN	
34.42	+19/40%	+16.5/4%	+10/35%	+29/20%	+24/85%	+2/60%	-3/25%	
	CW	MARB	REA	Fat				
	+47/35%	+1.32/2%	+1.09/2%	+004/40%				
Adj % IMF	\$MV	\$Weaning	\$Feedlot	\$YG	\$Beef	\$Combined		
6.65	+87/2%	+71/15%	+92/25%	+90/1%	+182/2%	+323/1%		
% IMF Ratio	G A R Progress		G A R Predestined					
99	G A R Momentum		G A R Objective 2345				METHOD GENETICS	
Adj REA	17354145 G A R Big Eye 1770		ALC Big Eye D09N				MPI/%	
13.4			G A R Objective 3387				132/47%	
REA Ratio	G A R Prophet		C R A Bextor 872 5205 608				QPI/%	
103	G A R Prophet L66		G A R Objective 1885				160/3%	
Adj Rib Fat	18699837 G A R Daybreak 2531		MCC Daybreak				ROI/%	
.3			G A R 5050 New Design N139				260/15%	
Rib Fat Ratio								
86								
Adj Rump Fat								
.21								
Rump Fat Ratio								
60								

Selling 100% possession and retaining 1/2 revenue sharing and semen interest.

### G A R Momentum 7829

Birth Date: 9/11/19 Bull +19568869 Tattoo: 7829

Adj Yrlg Hip Ht	EPDs CED	BW	WW	YW	RADG	DMI	YH	SC
53	+11/15%	+2/30%	+64/25%	+113/25%	+23/55%	+1.2/75%	+4/65%	+51/70%
Adj Yrlg Scr Cir <sup>cm</sup>	DOC	HP	CEM	Milk	MW	MH	SEN	
34.48	+21/30%	+9.9/70%	+5/85%	+27/35%	+52/55%	+5/30%	-15/60%	
	CW	MARB	REA	Fat				
	+47/35%	+1.53/1%	+79/20%	+035/85%				
Adj % IMF	\$MV	\$Weaning	\$Feedlot	\$YG	\$Beef	\$Combined		
7.37	+65/35%	+72/15%	+89/30%	+93/1%	+182/2%	+301/2%		
% IMF Ratio	G A R Progress		G A R Predestined					
110	G A R Momentum		G A R Objective 2345				METHOD GENETICS	
Adj REA	17354145 G A R Big Eye 1770		ALC Big Eye D09N				MPI/%	
12.4			G A R Objective 3387				148/17%	
REA Ratio	G A R Prophet		C R A Bextor 872 5205 608				QPI/%	
95	G A R Prophet L36		G A R Objective 1885				140/16%	
Adj Rib Fat	18699824 G A R Daybreak 1521		MCC Daybreak				ROI/%	
.37			G A R 5050 New Design 1039				260/15%	
Rib Fat Ratio								
106								
Adj Rump Fat								
.34								
Rump Fat Ratio								
97								

Selling 100% possession and retaining 1/2 revenue sharing and semen interest.

### G A R Momentum 5329

Birth Date: 8/13/19 Bull +19568648 Tattoo: 5329

Adj Yrlg Hip Ht	EPDs CED	BW	WW	YW	RADG	DMI	YH	SC
52.2	+19/1%	-2.2/3%	+64/25%	+106/40%	+19/90%	+1.32/80%	+5/50%	+11/90%
Adj Yrlg Scr Cir <sup>cm</sup>	DOC	HP	CEM	Milk	MW	MH	SEN	
35.55	+27/10%	+8.5/85%	+10/35%	+26/40%	+50/55%	+2/60%	-14/55%	
	CW	MARB	REA	Fat				
	+47/35%	+1.46/1%	+87/15%	+013/55%				
Adj % IMF	\$MV	\$Weaning	\$Feedlot	\$YG	\$Beef	\$Combined		
7.84	+68/30%	+76/10%	+85/35%	+93/1%	+178/2%	+299/2%		
% IMF Ratio	G A R Progress		G A R Predestined					
117	G A R Momentum		G A R Objective 2345				METHOD GENETICS	
Adj REA	17354145 G A R Big Eye 1770		ALC Big Eye D09N				MPI/%	
12.7			G A R Objective 3387				140/30%	
REA Ratio	G A R Prophet		C R A Bextor 872 5205 608				QPI/%	
98	G A R Prophet L26		G A R Objective 1885				144/12%	
Adj Rib Fat	18699823 G A R Daybreak 1521		MCC Daybreak				ROI/%	
.25			G A R 5050 New Design 1039				255/19%	
Rib Fat Ratio								
71								
Adj Rump Fat								
.35								
Rump Fat Ratio								
100								

Selling 100% possession and retaining 1/2 revenue sharing and semen interest.



Lot 154										
G A R Momentum 5849										
Birth Date: 8/16/19		Bull			+19570742			Tattoo: 5849		
Adj Yrlg Hip Ht	EPDs CED	BW	WW	YW	RADG	DMI	YH	SC		
51.7	+15/2%	-1.3/10%	+39/95%	+73/90%	+18/90%	+62/30%	+3/75%	-87/95%		
Adj Yrlg Scr Cir <sup>cm</sup>	DOC	HP	CEM	Milk	MW	MH	SEN			
NA	+22/30%	+11/55%	+4/90%	+34/5%	+1/95%	+2/60%	+5/10%			
Adj % IMF	CW	MARB	REA	Fat						
NA	+33/75%	+1.61/1%	+77/20%	+0.005/40%						
% IMF Ratio	\$MV	\$Weaning	\$Feedlot	\$YG	\$Beef	\$Combined				
NA	+65/35%	+57/50%	+83/40%	+99/1%	+182/2%	+301/2%				
Adj REA	G A R Progress		G A R Predestined			METHOD GENETICS				
NA	G A R Momentum		G A R Objective 2345			MPI/%				
REA Ratio	17354145 G A R Big Eye 1770		ALC Big Eye D09N			133/44%				
NA	G A R Prophet		C R A Bextor 872 5205 608			QPI/%				
NA	G A R Prophet 2685		G A R Objective 1885			135/22%				
Adj Rib Fat	18333228 G A R Daybreak 2842		MCC Daybreak			ROI/%				
NA	G A R 5050 New Design H129		G A R 5050 New Design H129			241/32%				
Rib Fat Ratio	BW	CALV EASE	BWR	ADJ WW	WWR	ADJ YW	YWR	ADG	GR	
NA	71	1	100	589	100	1197	100	4.09	97	
Adj Rump Fat	Dam's Production Record				Dam's Ultrasound Production Record					
NA	ACT BW	BWR	WWR	YWR	%IMF	REA	FAT	RU FAT		
Rump Fat Ratio	2-68	1-93	1-101	1-93	16-108	16-95	16-92	16-91		
NA	Selling 100% possession and retaining 1/2 revenue sharing and semen interest.									

Lot 157										
G A R Ascend EWA9136										
Birth Date: 9/28/19		Bull			+19643835			Tattoo: 9136		
Adj Yrlg Hip Ht	EPDs CED	BW	WW	YW	RADG	DMI	YH	SC		
53	+10/20%	+1.8/65%	+84/1%	+143/2%	+31/4%	+1.29/80%	+8/20%	+1.89/3%		
Adj Yrlg Scr Cir <sup>cm</sup>	DOC	HP	CEM	Milk	MW	MH	SEN			
37.18	+27/10%	+8.7/80%	+0/95%	+23/65%	+102/5%	+1.1/2%	-37/95%			
Adj % IMF	CW	MARB	REA	Fat						
4.57	+73/2%	+79/25%	+77/20%	-0.006/30%						
% IMF Ratio	\$MV	\$Weaning	\$Feedlot	\$YG	\$Beef	\$Combined				
84	+48/80%	+82/4%	+120/1%	+62/15%	+182/2%	+284/4%				
Adj REA	G A R Momentum		G A R Progress			METHOD GENETICS				
12.4	E W A Ascend 7306		G A R Big Eye 1770			MPI/%				
REA Ratio	19054050 E W A 3128 of 9067 Weigh Up		Plattemere Weigh Up K360			162/5%				
98	G A R Sure Fire		Connealy In Sure 8524			QPI/%				
Adj Rib Fat	G A R Sure Fire 2884		Chair Rock 5050 G A R 8086			ROI/%				
.23	18025271 G A R Daybreak 1822		MCC Daybreak			270/9%				
Rib Fat Ratio	BW	CALV EASE	BWR	ADJ WW	WWR	ADJ YW	YWR	ADG	GR	
88	88	1	109	730	110	1213	102	3.69	99	
Adj Rump Fat	Dam's Production Record				Dam's Ultrasound Production Record					
.31	ACT BW	BWR	WWR	YWR	%IMF	REA	FAT	RU FAT		
Rump Fat Ratio	3-72	2-106	2-110	2-105	14-101	14-99	14-97	14-103		
107	Selling 100% possession and retaining 1/2 revenue sharing and semen interest.									

Lot 155										
G A R Momentum W2449										
Birth Date: 9/25/19		Bull			+19724027			Tattoo: W2449		
Adj Yrlg Hip Ht	EPDs CED	BW	WW	YW	RADG	DMI	YH	SC		
52	+13/10%	+6/35%	+63/30%	+108/35%	+21/75%	+94/55%	+5/50%	+67/60%		
Adj Yrlg Scr Cir <sup>cm</sup>	DOC	HP	CEM	Milk	MW	MH	SEN			
35.96	+25/15%	+9.9/70%	+11/25%	+32/10%	+43/65%	+3/50%	-14/55%			
Adj % IMF	CW	MARB	REA	Fat						
7.07	+41/55%	+1.35/2%	+75/25%	+0.059/95%						
% IMF Ratio	\$MV	\$Weaning	\$Feedlot	\$YG	\$Beef	\$Combined				
100	+73/15%	+78/10%	+81/45%	+82/2%	+163/10%	+284/4%				
Adj REA	G A R Progress		G A R Predestined			METHOD GENETICS				
15	G A R Momentum		G A R Objective 2345			MPI/%				
REA Ratio	17354145 G A R Big Eye 1770		ALC Big Eye D09N			111/87%				
100	G A R Prophet		C R A Bextor 872 5205 608			QPI/%				
Adj Rib Fat	G A R Prophet N1135		G A R Objective 1885			ROI/%				
.6	18445977 G A R Complete 1591		Summitcrest Complete 1P55			236/37%				
Rib Fat Ratio	BW	CALV EASE	BWR	ADJ WW	WWR	ADJ YW	YWR	ADG	GR	
100	76	1	100	563	100	1198	100	4.14	100	
Adj Rump Fat	Dam's Production Record				Dam's Ultrasound Production Record					
.44	ACT BW	BWR	WWR	YWR	%IMF	REA	FAT	RU FAT		
Rump Fat Ratio	1-77	1-102	1-98	1-103	31-94	31-101	31-102	31-109		
100	Selling 100% possession and retaining 1/2 revenue sharing and semen interest.									

Lot 158										
G A R Drive 991M										
Birth Date: 8/12/19		Bull			19689340			Tattoo: 991M		
Adj Yrlg Hip Ht	EPDs CED	BW	WW	YW	RADG	DMI	YH	SC		
50.7	+10/20%	+6/35%	+54/60%	+94/60%	+23/55%	+64/35%	+5/50%	+1.23/25%		
Adj Yrlg Scr Cir <sup>cm</sup>	DOC	HP	CEM	Milk	MW	MH	SEN			
37.74	+17/50%	+7.3/90%	+10/35%	+24/55%	+42/70%	+1/70%	-9/40%			
Adj % IMF	CW	MARB	REA	Fat						
7.77	+31/80%	+1.43/1%	+84/15%	+0.004/40%						
% IMF Ratio	\$MV	\$Weaning	\$Feedlot	\$YG	\$Beef	\$Combined				
120	+50/80%	+57/50%	+72/70%	+92/1%	+164/10%	+263/15%				
Adj REA	G A R Progress		G A R Momentum			METHOD GENETICS				
14.7	G A R Drive		G A R Big Eye 1770			MPI/%				
REA Ratio	18301470 Maplecrest Blackcap 3007		Connealy In Sure 8524			144/23%				
109	G A R Anticipation		MCC Daybreak			QPI/%				
Adj Rib Fat	RWA Anticipation W176		G A R 5050 New Design 0530			ROI/%				
.32	18397963 G A R Prophet A222		G A R Prophet			258/16%				
Rib Fat Ratio	BW	CALV EASE	BWR	ADJ WW	WWR	ADJ YW	YWR	ADG	GR	
100	74	1	97	692	99	1202	97	4.18	97	
Adj Rump Fat	Dam's Production Record				Dam's Ultrasound Production Record					
.22	ACT BW	BWR	WWR	YWR	%IMF	REA	FAT	RU FAT		
Rump Fat Ratio	-	2-92	2-101	2-98	3-114	3-102	3-101	3-94		
71	Selling 100% possession and retaining 1/2 revenue sharing and semen interest.									

Lot 156										
G A R Momentum TA179										
Birth Date: 9/10/19		Bull			19563737			Tattoo: TA179		
Adj Yrlg Hip Ht	EPDs CED	BW	WW	YW	RADG	DMI	YH	SC		
52.5	+10/20%	+1/45%	+67/20%	+112/30%	+2/80%	+1.21/75%	+8/20%	+99/40%		
Adj Yrlg Scr Cir <sup>cm</sup>	DOC	HP	CEM	Milk	MW	MH	SEN			
37.97	+17/50%	+6.3/95%	+5/85%	+30/20%	+54/50%	+8/10%	-18/70%			
Adj % IMF	CW	MARB	REA	Fat						
5	+54/20%	+9.1/15%	+1.13/2%	+0.02/65%						
% IMF Ratio	\$MV	\$Weaning	\$Feedlot	\$YG	\$Beef	\$Combined				
90	+51/75%	+78/10%	+91/25%	+70/10%	+161/10%	+260/15%				
Adj REA	G A R Progress		G A R Predestined			METHOD GENETICS				
13.6	G A R Momentum		G A R Objective 2345			MPI/%				
REA Ratio	17354145 G A R Big Eye 1770		ALC Big Eye D09N			166/3%				
99	Deer Valley All In		G A R Objective 3387			QPI/%				
Adj Rib Fat	G A R All In TA196		A A R Ten X 7008 S A			ROI/%				
.32	18540277 G A R 28 Ambush L219		Deer Valley Rita 0274			267/10%				
Rib Fat Ratio	BW	CALV EASE	BWR	ADJ WW	WWR	ADJ YW	YWR	ADG	GR	
103	65	1	91	691	112	1301	108	4.27	101	
Adj Rump Fat	Dam's Production Record				Dam's Ultrasound Production Record					
.29	ACT BW	BWR	WWR	YWR	%IMF	REA	FAT	RU FAT		
Rump Fat Ratio	-	2-98	2-112	1-108	1-90	1-99	1-103	1-97		
97	Selling 100% possession and retaining 1/2 revenue sharing and semen interest.									

Lot 159										
G A R Method Z189										
Birth Date: 8/14/19		Bull			+19638191			Tattoo: Z189		
Adj Yrlg Hip Ht	EPDs CED	BW	WW	YW	RADG	DMI	YH	SC		
52.7	+12/10%	+7/40%	+86/1%	+142/2%	+3/10%	+97/60%	+1.1/4%	+23/85%		
Adj Yrlg Scr Cir <sup>cm</sup>	DOC	HP	CEM	Milk	MW	MH	SEN			
34.11	+24/20%	+11.5/50%	+14/4%	+34/5%	+85/15%	+9/10%	-35/95%			
Adj % IMF	CW	MARB	REA	Fat						
6.14	+60/10%	+9.2/15%	+99/5%	+0.041/90%						
% IMF Ratio	\$MV	\$Weaning	\$Feedlot	\$YG	\$Beef	\$Combined				
110	+74/15%	+102/1%	+97/15%	+67/10%	+164/10%	+287/4%				
Adj REA	G A R Progress		G A R Momentum			METHOD GENETICS				
12.2	G A R Method		G A R Big Eye 1770			MPI/%				
REA Ratio	18025296 G A R Daybreak 1332		MCC Daybreak			175/1%				
102	G A R Prophet		G A R 5050 New Design N549			QPI/%				
Adj Rib Fat	Goode Prophet 5337		C R A Bextor 872 5205 608			ROI/%				
.28	18338990 Ozh 804P Rosie FD 002DB		G A R Objective 1885			284/4%				
Rib Fat Ratio	BW	CALV EASE	BWR	ADJ WW	WWR	ADJ YW	YWR	ADG	GR	
108	75	1	92	642	100	1170	95	2.92	83	
Adj Rump Fat	Dam's Production Record				Dam's Ultrasound Production Record					
.41	ACT BW	BWR	WWR	YWR	%IMF	REA	FAT	RU FAT		
Rump Fat Ratio	2-71	1-131	1-100	1-100	11-104	11-103	11-104	11-105		
114	Selling 100% possession and retaining 1/2 revenue sharing and semen interest.									

17 Month Old Bulls

Lot 160		G A R Method 993M									
Birth Date: 8/27/19		Bull 19689338				Tattoo: 993M					
Adj Yrlg Hip Ht	50.5	EPDs	CED	BW	WW	YW	RADG	DMI	YH	SC	
			+5/60%	+1.8/65%	+79/3%	+138/3%	+25/40%	+1.7/95%	+6/40%	-21/95%	
Adj Yrlg Scr Cir <sup>cm</sup>	33.06	DOC	HP	CEM	Milk	MW	MH	SEN			
			+26/15%	+6.9/95%	+3/95%	+26/40%	+76/25%	+4/40%	-26/90%		
Adj % IMF Ratio	106	CW	MARB	REA	Fat						
			+60/10%	+1.05/10%	+82/15%	+037/85%					
Adj REA Ratio	12.9	\$MV	\$Weaning	\$Feedlot	\$YG	\$Beef	\$Combined				
			+57/60%	+83/4%	+94/20%	+71/10%	+165/10%	+271/10%			
REA Ratio	96	G A R Method		G A R Momentum		G A R Progress		METHOD GENETICS			
Adj Rib Fat	.35	18025296		G A R Daybreak 1332		G A R Big Eye 1770		MPI/%			
Rib Fat Ratio	109					MCC Daybreak		161/5%			
Adj Rump Fat	.39					G A R 5050 New Design N549		QPI/%			
Rump Fat Ratio	126					G A R Prophet		138/18%			
						G A R Daybreak 1521		ROI/%			
						G A R Sure Fire		271/8%			
						Chair Rock Daybreak 2132					
Dam's Production Record		Dam's Ultrasound Production Record									
ACT BW	BWR	WWR	YWR	%IMF	REA	FAT	RU FAT				
65	1	92	657	94	1271	102	4.05	94			
Dam's Production Record		Dam's Ultrasound Production Record									
ACT BW	BWR	WWR	YWR	%IMF	REA	FAT	RU FAT				
1-74	1-105	1-97	1-95	25-86	25-105	25-97	25-93				

Selling 100% possession and retaining 1/2 revenue sharing and semen interest.

Lot 162		G A R Phoenix G9347									
Birth Date: 3/8/19		Bull +19676572				Tattoo: G9347					
Act Yrlg Hip Ht	52.0	EPDs	CED	BW	WW	YW	RADG	DMI	YH	SC	
			+10/20%	+2.8/85%	+76/5%	+135/5%	+27/25%	+1.64/95%	+1.1/4%	+1.07/35%	
Adj Yrlg Scr Cir <sup>cm</sup>	37.00	DOC	HP	CEM	Milk	MW	MH	SEN			
			+25/15%	+9.6/70%	+8/55%	+25/50%	+80/20%	+1/3%	-28/90%		
Adj % IMF Ratio	5.02	CW	MARB	REA	Fat						
			+62/10%	+1.21/3%	+96/10%	+019/60%					
Adj REA Ratio	12.0	\$MV	\$Weaning	\$Feedlot	\$YG	\$Beef	\$Combined				
			+61/45%	+73/15%	+106/5%	+82/2%	+188/1%	+305/1%			
REA Ratio	99	G A R Phoenix		G A R Sure Fire		Connealy In Sure 8524		METHOD GENETICS			
Adj Rib Fat	.21	18636106		G A R Prophet N744		Chair Rock 5050 G A R 8086		MPI/%			
Rib Fat Ratio	109					G A R Prophet		162/5%			
Adj Rump Fat	.23					G A R Daybreak 440		QPI/%			
Rump Fat Ratio	126					G A R Progress		161/3%			
						G A R Big Eye 1770		ROI/%			
						B/R Ambush 28		291/2%			
						G A R Objective 1648					
Dam's Production Record		Dam's Ultrasound Production Record									
ACT BW	BWR	WWR	YWR	%IMF	REA	FAT	RU FAT				
1-74	1-105	1-97	1-95	25-86	25-105	25-97	25-93				

Out of age. Actual ultrasound recorded at 537 days of age. Selling 100% possession and retaining 1/2 revenue sharing and semen interest.

Lot 161		G A R Method R679									
Birth Date: 8/16/19		Bull +19637518				Tattoo: R679					
Adj Yrlg Hip Ht	51.7	EPDs	CED	BW	WW	YW	RADG	DMI	YH	SC	
			+7/45%	+2/70%	+78/4%	+130/10%	+24/50%	+1.39/85%	+9/15%	+42/75%	
Adj Yrlg Scr Cir <sup>cm</sup>	35.62	DOC	HP	CEM	Milk	MW	MH	SEN			
			+26/15%	+10.7/60%	+7/70%	+22/70%	+61/40%	+7/15%	-17/65%		
Adj % IMF Ratio	83	CW	MARB	REA	Fat						
			+70/2%	+68/35%	+84/15%	+033/80%					
Adj REA Ratio	12.4	\$MV	\$Weaning	\$Feedlot	\$YG	\$Beef	\$Combined				
			+70/25%	+79/10%	+107/5%	+55/25%	+162/10%	+280/5%			
REA Ratio	115	G A R Method		G A R Momentum		G A R Progress		METHOD GENETICS			
Adj Rib Fat	.21	18025296		G A R Daybreak 1332		MCC Daybreak		MPI/%			
Rib Fat Ratio	95					G A R 5050 New Design N549		162/5%			
Adj Rump Fat	.22					G A R Prophet		QPI/%			
Rump Fat Ratio	85					G A R 28 Ambush 181		131/27%			
						MCC Daybreak		ROI/%			
						G A R 5050 New Design N139		267/10%			
Dam's Production Record		Dam's Ultrasound Production Record									
ACT BW	BWR	WWR	YWR	%IMF	REA	FAT	RU FAT				
3-77	1-107	1-100	1-97	10-100	10-97	10-90	10-92				

Selling 100% possession and retaining 1/2 revenue sharing and semen interest.

Lot 163		G A R Phoenix 8369									
Birth Date: 10/1/19		Bull +19568911				Tattoo: 8369					
Adj Yrlg Hip Ht	54.1	EPDs	CED	BW	WW	YW	RADG	DMI	YH	SC	
			+16/1%	-1.1/10%	+81/2%	+134/5%	+25/40%	+1.65/95%	+1.3/1%	+78/50%	
Adj Yrlg Scr Cir <sup>cm</sup>	39.09	DOC	HP	CEM	Milk	MW	MH	SEN			
			+28/10%	+10.1/65%	+12/15%	+35/4%	+76/25%	+9/10%	-31/95%		
Adj % IMF Ratio	7.75	CW	MARB	REA	Fat						
			+64/5%	+1.46/1%	+71/30%	+024/70%					
Adj REA Ratio	116	\$MV	\$Weaning	\$Feedlot	\$YG	\$Beef	\$Combined				
			+70/25%	+101/1%	+95/20%	+90/1%	+184/2%	+309/1%			
REA Ratio	99	G A R Phoenix		G A R Sure Fire		Connealy In Sure 8524		METHOD GENETICS			
Adj Rib Fat	.38	18636106		G A R Prophet N744		Chair Rock 5050 G A R 8086		MPI/%			
Rib Fat Ratio	109					G A R Prophet		184/1%			
Adj Rump Fat	.44					G A R Daybreak 440		QPI/%			
Rump Fat Ratio	126					G A R Progress		159/3%			
						G A R Big Eye 1770		ROI/%			
						MCC Daybreak		311/1%			
						G A R 5050 New Design 1039					
Dam's Production Record		Dam's Ultrasound Production Record									
ACT BW	BWR	WWR	YWR	%IMF	REA	FAT	RU FAT				
1-69	1-96	1-99	1-94	19-95	19-100	19-91	19-92				

Selling 100% possession and retaining 1/2 revenue sharing and semen interest.



Calen Bailey, another of our fall interns, brings a smile to work everyday. We appreciate her willingness to tackle any job.

Lot 164		G A R Phoenix W1549									
Birth Date: 8/12/19		Bull +19631872				Tattoo: W1549					
Adj Yrlg Hip Ht	50.7	EPDs	CED	BW	WW	YW	RADG	DMI	YH	SC	
			+16/1%	-1.3/10%	+71/10%	+126/10%	+27/25%	+1.31/80%	+5/50%	+2.19/1%	
Adj Yrlg Scr Cir <sup>cm</sup>	39.08	DOC	HP	CEM	Milk	MW	MH	SEN			
			+26/15%	+10.3/65%	+10/35%	+30/20%	+58/45%	+4/40%	-20/75%		
Adj % IMF Ratio	6.09	CW	MARB	REA	Fat						
			+52/25%	+1.23/3%	+87/15%	-009/25%					
Adj REA Ratio	97	\$MV	\$Weaning	\$Feedlot	\$YG	\$Beef	\$Combined				
			+77/10%	+85/3%	+95/20%	+84/2%	+179/2%	+309/1%			
REA Ratio	105	G A R Phoenix		G A R Sure Fire		Connealy In Sure 8524		METHOD GENETICS			
Adj Rib Fat	.24	18636106		G A R Prophet N744		Chair Rock 5050 G A R 8086		MPI/%			
Rib Fat Ratio	80					G A R Prophet		159/6%			
Adj Rump Fat	.19					G A R Daybreak 440		QPI/%			
Rump Fat Ratio	63					G A R Progress		151/7%			
						G A R Big Eye 1770		ROI/%			
						G A R Sure Fire		280/5%			
						RWA Objective W99					
Dam's Production Record		Dam's Ultrasound Production Record									
ACT BW	BWR	WWR	YWR	%IMF	REA	FAT	RU FAT				
61	1	87	570	96	1127	94	3.8	86			

Selling 100% possession and retaining 1/2 revenue sharing and semen interest.

Lot 165									
G A R Phoenix 7529									
Birth Date: 9/1/19		Bull			19568878			Tattoo: 7529	
Adj Yrlg Hip Ht	EPDs CED	BW	WW	YW	RADG	DMI	YH	SC	
51.6	+12/10%	+3/30%	+65/25%	+120/20%	+25/40%	+1.35/85%	+1.1/4%	+1.74/10%	
Adj Yrlg Scr Cir <sup>cm</sup>	DOC	HP	CEM	Milk	MW	MH	SEN		
38.65	+16/55%	+10.1/65%	+11/25%	+26/40%	+77/25%	+8/10%	-27/90%		
	CW	MARB	REA		Fat				
	+63/10%	+1.05/10%	+85/15%		+0.35/85%				
Adj % IMF	\$MV	\$Weaning	\$Feedlot	SYG	\$Beef	\$Combined			
5.54	+56/60%	+67/25%	+108/4%	+72/5%	+180/2%	+289/3%			
% IMF Ratio	G A R Sure Fire		Connealy In Sure 8524			METHOD GENETICS			
92	G A R Phoenix		Chair Rock 5050 G A R 8086			MPI/%			
Adj REA	18636106	G A R Prophet N744		G A R Prophet		151/14%			
12.9		G A R Daybreak 440		G A R Progress		QPI/%			
REA Ratio		G A R Momentum		G A R Big Eye 1770		147/10%			
108		G A R Momentum N1707		SydGen Trust 6228		ROI/%			
Adj Rib Fat	19083978	G A R Trust N1223		G A R 28 Ambush C19		269/9%			
.34									
Rib Fat Ratio									
131									
Adj Rump Fat	Dam's Production Record				Dam's Ultrasound Production Record				
.33	ACT BW	BWR	WWR	YWR	%IMF	REA	FAT	RU	FAT
	1-75	1-101	1-104	1-108	1-92	1-108	1-131	1-132	
Rump Fat Ratio	Selling 100% possession and retaining 1/2 revenue sharing and semen interest.								
132									

Lot 168									
G A R Phoenix G9170									
Birth Date: 3/19/19		Bull			19678539			Tattoo: G9170	
Act Yrlg Hip Ht	EPDs CED	BW	WW	YW	RADG	DMI	YH	SC	
53.00	+16/1%	-1/10%	+66/20%	+123/15%	+25/40%	+1.75/95%	+9/15%	+1.64/10%	
Act Yrlg Scr Cir <sup>cm</sup>	DOC	HP	CEM	Milk	MW	MH	SEN		
38.00	+19/40%	+8.2/85%	+15/2%	+24/55%	+79/20%	+9/10%	-27/90%		
	CW	MARB	REA		Fat				
	+52/25%	+1.43/1%	+53/55%		+0.48/85%				
Adj % IMF	\$MV	\$Weaning	\$Feedlot	SYG	\$Beef	\$Combined			
5.59	+50/80%	+68/20%	+90/25%	+85/1%	+175/3%	+277/10%			
% IMF Ratio	G A R Sure Fire		Connealy In Sure 8524			METHOD GENETICS			
Act.	G A R Phoenix		Chair Rock 5050 G A R 8086			MPI/%			
Adj REA	18636106	G A R Prophet N744		G A R Prophet		174/1%			
11.7		G A R Daybreak 440		G A R Progress		QPI/%			
REA Ratio		A A R Ten X 7008 S A		A A R Lady Kelton 5551		140/16%			
Act.		Goode Ten X 7192		MCC Daybreak		ROI/%			
Adj Rib Fat	19019245	G A R Daybreak M562		G A R Objective 3008		286/3%			
.23									
Rib Fat Ratio									
Act.									
Adj Rump Fat	Dam's Production Record				Dam's Ultrasound Production Record				
.23	ACT BW	BWR	WWR	YWR	%IMF	REA	FAT	RU	FAT
	1-72	1-100	1-100	1-100	-	-	-	-	-
Rump Fat Ratio	Out of age. Actual ultrasound recorded at 526 days of age. Selling 100% possession and retaining 1/2 revenue sharing and semen interest.								
Act.									

Lot 166									
G A R Phoenix 8379									
Birth Date: 9/30/19		Bull			+19568912			Tattoo: 8379	
Adj Yrlg Hip Ht	EPDs CED	BW	WW	YW	RADG	DMI	YH	SC	
52.1	+17/1%	-2/4%	+55/55%	+101/50%	+24/50%	+96/55%	+6/40%	+1.36/20%	
Adj Yrlg Scr Cir <sup>cm</sup>	DOC	HP	CEM	Milk	MW	MH	SEN		
36.09	+21/30%	+9.8/70%	+14/4%	+31/15%	+26/85%	+0/80%	-5/30%		
	CW	MARB	REA		Fat				
	+44/45%	+1.38/1%	+1.06/3%		+0.68/95%				
Adj % IMF	\$MV	\$Weaning	\$Feedlot	SYG	\$Beef	\$Combined			
8.12	+70/25%	+71/15%	+87/30%	+87/1%	+174/3%	+296/2%			
% IMF Ratio	G A R Sure Fire		Connealy In Sure 8524			METHOD GENETICS			
121	G A R Phoenix		Chair Rock 5050 G A R 8086			MPI/%			
Adj REA	18636106	G A R Prophet N744		G A R Prophet		155/9%			
14.1		G A R Daybreak 440		G A R Progress		QPI/%			
REA Ratio		G A R Momentum		G A R Big Eye 1770		168/1%			
108		G A R Momentum 2996		Connealy In Sure 8524		ROI/%			
Adj Rib Fat	18636007	G A R In Sure 614		G A R Complete 3011		289/3%			
.58									
Rib Fat Ratio									
166									
Adj Rump Fat	Dam's Production Record				Dam's Ultrasound Production Record				
.52	ACT BW	BWR	WWR	YWR	%IMF	REA	FAT	RU	FAT
	1-75	1-100	1-100	-	1-121	1-108	1-166	1-149	
Rump Fat Ratio	Selling 100% possession and retaining 1/2 revenue sharing and semen interest.								
149									

Lot 169									
G A R Proactive R579									
Birth Date: 8/12/19		Bull			+19637511			Tattoo: R579	
Adj Yrlg Hip Ht	EPDs CED	BW	WW	YW	RADG	DMI	YH	SC	
50.1	+10/20%	-1/25%	+80/3%	+140/3%	+27/25%	+1.71/95%	+1/10%	+49/70%	
Adj Yrlg Scr Cir <sup>cm</sup>	DOC	HP	CEM	Milk	MW	MH	SEN		
35.49	+23/25%	+13.2/25%	+13/10%	+27/35%	+84/20%	+1.21/1%	-31/95%		
	CW	MARB	REA		Fat				
	+63/10%	+1/10%	+78/20%		-0.19/15%				
Adj % IMF	\$MV	\$Weaning	\$Feedlot	SYG	\$Beef	\$Combined			
6.2	+66/35%	+87/2%	+98/15%	+73/5%	+171/4%	+288/3%			
% IMF Ratio	G A R Prophet		C R A Bextor 872 5205 608			METHOD GENETICS			
102	G A R Proactive		G A R Objective 1885			MPI/%			
Adj REA	18333424	G A R Daybreak 1521		MCC Daybreak		171/2%			
10.9		G A R Advance		G A R 5050 New Design 1039		QPI/%			
REA Ratio		G A R Advance		G A R Progress		148/9%			
Act.		G A R Advance 2395		G A R 5050 New Design A84		ROI/%			
Adj Rib Fat	18333201	G A R 5050 New Design 3141		G A R New Design 5050		289/3%			
.18									
Rib Fat Ratio									
82									
Adj Rump Fat	Dam's Production Record				Dam's Ultrasound Production Record				
.17	ACT BW	BWR	WWR	YWR	%IMF	REA	FAT	RU	FAT
	1-71	-	-	-	13-105	13-102	13-92	13-86	
Rump Fat Ratio	Selling 100% possession and retaining 1/2 revenue sharing and semen interest.								
65									

Lot 167									
G A R Phoenix 994M									
Birth Date: 9/16/19		Bull			19689341			Tattoo: 994M	
Adj Yrlg Hip Ht	EPDs CED	BW	WW	YW	RADG	DMI	YH	SC	
52.7	+17/1%	+1.25%	+72/10%	+132/10%	+3/10%	+1.34/85%	+1.1/4%	+1.42/15%	
Adj Yrlg Scr Cir <sup>cm</sup>	DOC	HP	CEM	Milk	MW	MH	SEN		
37.86	+13/70%	+10/65%	+12/15%	+26/40%	+73/30%	+9/10%	-25/85%		
	CW	MARB	REA		Fat				
	+69/3%	+82/20%	+1.06/3%		+0.35%				
Adj % IMF	\$MV	\$Weaning	\$Feedlot	SYG	\$Beef	\$Combined			
5.29	+58/55%	+76/10%	+117/2%	+67/10%	+184/2%	+297/2%			
% IMF Ratio	G A R Sure Fire		Connealy In Sure 8524			METHOD GENETICS			
81	G A R Phoenix		Chair Rock 5050 G A R 8086			MPI/%			
Adj REA	18636106	G A R Prophet N744		G A R Prophet		146/20%			
13.8		G A R Daybreak 440		Summitcrest Complete 1P55		QPI/%			
REA Ratio		G A R Fruition		G A R 5050 New Design A84		159/3%			
102		RWA Fruition W625		G A R Sunrise		ROI/%			
Adj Rib Fat	18256271	G A R Sunrise A338		G A R Predestined A0051		273/8%			
.25									
Rib Fat Ratio									
78									
Adj Rump Fat	Dam's Production Record				Dam's Ultrasound Production Record				
.29	ACT BW	BWR	WWR	YWR	%IMF	REA	FAT	RU	FAT
	-	3-90	3-110	3-107	3-102	3-103	3-114	3-122	
Rump Fat Ratio	Selling 100% possession and retaining 1/2 revenue sharing and semen interest.								
94									



Fall intern, Catherine George, and her intern cohorts, are now members of the big Gardiner family of interns that have represented their universities and themselves through their hard work, curiosity and enthusiasm for what we do.

17 Month Old Bulls

**Lot 170** Birth Date: 8/25/19 Bull 19709991 Tattoo: AF59

Adj Yrlg Hip Ht	EPDs CED	BW	WW	YW	RADG	DMI	YH	SC
52	+5/60%	+2.2/75%	+68/15%	+128/10%	+26/30%	+1.74/95%	+9/15%	+1.17/30%
Adj Yrlg Scr Cir <sup>cm</sup>	DOC	HP	CEM	Milk	MW	MH	SEN	
38.96	+26/15%	+12/40%	+6/75%	+26/40%	+51/55%	+7/15%	-14/55%	
	CW	MARB	REA	Fat				
	+52/25%	+1.28/2%	+66/35%	+0.01/50%				
Adj % IMF	\$MV	\$Weaning	\$Feedlot	\$YG	\$Beef	\$Combined		
7.26	+79/10%	+69/20%	+94/20%	+82/2%	+176/3%	+307/1%		
% IMF Ratio	G A R Prophet		C R A Bextor 872 5205 608			METHOD GENETICS		
111	G A R Proactive		G A R Objective 1885			MPI/%		
Adj REA	18333424	G A R Daybreak 1521	MCC Daybreak			127/58%		
12.6			G A R 5050 New Design 1039			QPI/%		
REA Ratio		G A R Sure Fire	Connealy In Sure 8524			177/1%		
102			Chair Rock 5050 G A R 8086			ROI/%		
Adj Rib Fat		CF SureFire AF47	G A R Sunrise			269/9%		
.27		19038785	G A R Sunrise					
Rib Fat Ratio			G A R 5050 New Design 559					
104								
Adj Rump Fat	Dam's Production Record				Dam's Ultrasound Production Record			
.33	ACT BW	BWR	WWR	YWR	%IMF	REA	FAT	RU FAT
	-	1-102	1-92	1-108	1-111	1-102	1-104	1-127

Selling 100% possession and retaining 1/2 revenue sharing and semen interest.

**Lot 173** Birth Date: 9/9/19 Bull +19667912 Tattoo: 968M

Adj Yrlg Hip Ht	EPDs CED	BW	WW	YW	RADG	DMI	YH	SC
51	+0/90%	+3.9/95%	+74/10%	+134/5%	+26/30%	+1.96/95%	+5/50%	+1.59/10%
Adj Yrlg Scr Cir <sup>cm</sup>	DOC	HP	CEM	Milk	MW	MH	SEN	
35.45	+36/1%	+4.2/95%	+2/95%	+26/40%	+88/15%	+7/15%	-32/95%	
	CW	MARB	REA	Fat				
	+64/5%	+1.1/10%	+86/15%	+0.025/70%				
Adj % IMF	\$MV	\$Weaning	\$Feedlot	\$YG	\$Beef	\$Combined		
5.11	+46/85%	+67/25%	+106/5%	+75/4%	+182/2%	+282/5%		
% IMF Ratio	G A R Momentum		G A R Progress			METHOD GENETICS		
82	G A R Quantum		G A R Big Eye 1770			MPI/%		
Adj REA	18636059	G A R In Sure 1524	Connealy In Sure 8524			143/25%		
13.3			G A R Complete 3011			QPI/%		
REA Ratio		G A R Prophet	C R A Bextor 872 5205 608			143/13%		
98			G A R Objective 1885			ROI/%		
Adj Rib Fat		G A R Prophet R75	MCC Daybreak			257/17%		
.4		18376154	G A R Daybreak 372					
Rib Fat Ratio			G A R Objective 3008					
121								
Adj Rump Fat	Dam's Production Record				Dam's Ultrasound Production Record			
.33	ACT BW	BWR	WWR	YWR	%IMF	REA	FAT	RU FAT
	1-76	1-99	1-98	-	5-95	5-98	5-110	5-98

Selling 100% possession and retaining 1/2 revenue sharing and semen interest.

**Lot 171** Birth Date: 8/31/19 Bull +19667915 Tattoo: 954M

Adj Yrlg Hip Ht	EPDs CED	BW	WW	YW	RADG	DMI	YH	SC
51.7	+10/20%	+7/40%	+70/15%	+129/10%	+25/40%	+1.77/95%	+7/30%	+1.66/10%
Adj Yrlg Scr Cir <sup>cm</sup>	DOC	HP	CEM	Milk	MW	MH	SEN	
37.16	+26/15%	+8.4/85%	+9/45%	+42/1%	+68/35%	+9/10%	-31/95%	
	CW	MARB	REA	Fat				
	+64/5%	+1.08/10%	+86/15%	+0.009/50%				
Adj % IMF	\$MV	\$Weaning	\$Feedlot	\$YG	\$Beef	\$Combined		
6.34	+59/55%	+90/1%	+107/5%	+75/4%	+183/2%	+296/2%		
% IMF Ratio	G A R Quantum		G A R Progress			METHOD GENETICS		
101	G A R Quantum		G A R Big Eye 1770			MPI/%		
Adj REA	18636059	G A R In Sure 1524	Connealy In Sure 8524			147/19%		
13			G A R Complete 3011			QPI/%		
REA Ratio		G A R Prophet	C R A Bextor 872 5205 608			136/21%		
96			G A R Objective 1885			ROI/%		
Adj Rib Fat		G A R Prophet R75	MCC Daybreak			256/18%		
.34		18376154	G A R Daybreak 372					
Rib Fat Ratio			G A R Objective 3008					
103								
Adj Rump Fat	Dam's Production Record				Dam's Ultrasound Production Record			
.34	ACT BW	BWR	WWR	YWR	%IMF	REA	FAT	RU FAT
	1-76	1-99	1-98	-	5-95	5-98	5-110	5-98

Selling 100% possession and retaining 1/2 revenue sharing and semen interest.

**Lot 174** Birth Date: 9/9/19 Bull +19667903 Tattoo: 970M

Adj Yrlg Hip Ht	EPDs CED	BW	WW	YW	RADG	DMI	YH	SC
51.5	+9/30%	+2.2/75%	+61/35%	+109/35%	+24/50%	+97/60%	+6/40%	+1.04/35%
Adj Yrlg Scr Cir <sup>cm</sup>	DOC	HP	CEM	Milk	MW	MH	SEN	
38.45	+28/10%	+9.5/75%	+3/95%	+25/50%	+40/70%	+4/40%	-9/40%	
	CW	MARB	REA	Fat				
	+49/30%	+1.21/3%	+1.2/1%	-0.017/15%				
Adj % IMF	\$MV	\$Weaning	\$Feedlot	\$YG	\$Beef	\$Combined		
5.96	+66/35%	+63/35%	+94/20%	+88/1%	+182/2%	+302/2%		
% IMF Ratio	G A R Quantum		G A R Progress			METHOD GENETICS		
95	G A R Quantum		G A R Big Eye 1770			MPI/%		
Adj REA	18636059	G A R In Sure 1524	Connealy In Sure 8524			152/12%		
14.3			G A R Complete 3011			QPI/%		
REA Ratio		G A R Sunrise	MCC Daybreak			145/11%		
105			G A R Objective R227			ROI/%		
Adj Rib Fat		GAR Mason Sunrise 5024	G A R New Design 5050			268/10%		
.3		18496954	G A R 5050 New Design 103					
Rib Fat Ratio			G A R 28 Ambush 1170					
91								
Adj Rump Fat	Dam's Production Record				Dam's Ultrasound Production Record			
.29	ACT BW	BWR	WWR	YWR	%IMF	REA	FAT	RU FAT
	-	2-96	2-93	2-98	6-105	6-98	6-82	6-86

Selling 100% possession and retaining 1/2 revenue sharing and semen interest.

**Lot 172** Birth Date: 9/6/19 Bull +19667910 Tattoo: 965M

Adj Yrlg Hip Ht	EPDs CED	BW	WW	YW	RADG	DMI	YH	SC
51.4	+11/15%	+1.7/60%	+68/15%	+126/10%	+26/30%	+1.61/95%	+7/30%	+1.43/15%
Adj Yrlg Scr Cir <sup>cm</sup>	DOC	HP	CEM	Milk	MW	MH	SEN	
38.35	+17/50%	+7.3/90%	+13/10%	+28/30%	+74/25%	+9/10%	-26/90%	
	CW	MARB	REA	Fat				
	+57/15%	+1.28/2%	+95/10%	+0.035/85%				
Adj % IMF	\$MV	\$Weaning	\$Feedlot	\$YG	\$Beef	\$Combined		
6.01	+55/65%	+71/15%	+100/10%	+84/2%	+183/2%	+292/3%		
% IMF Ratio	G A R Quantum		G A R Progress			METHOD GENETICS		
96	G A R Quantum		G A R Big Eye 1770			MPI/%		
Adj REA	18636059	G A R In Sure 1524	Connealy In Sure 8524			151/14%		
12.6			G A R Complete 3011			QPI/%		
REA Ratio		G A R Prophet	C R A Bextor 872 5205 608			151/7%		
93			G A R Objective 1885			ROI/%		
Adj Rib Fat		G A R Prophet R75	MCC Daybreak			272/8%		
.34		18376154	G A R Daybreak 372					
Rib Fat Ratio			G A R Objective 3008					
103								
Adj Rump Fat	Dam's Production Record				Dam's Ultrasound Production Record			
.33	ACT BW	BWR	WWR	YWR	%IMF	REA	FAT	RU FAT
	1-76	1-99	1-98	-	5-95	5-98	5-110	5-98

Selling 100% possession and retaining 1/2 revenue sharing and semen interest.

**Lot 175** Birth Date: 9/1/19 Bull 19568853 Tattoo: 7669

Adj Yrlg Hip Ht	EPDs CED	BW	WW	YW	RADG	DMI	YH	SC
50.7	+17/1%	-1/10%	+67/20%	+125/15%	+24/50%	+1.87/95%	+7/30%	+7.78/50%
Adj Yrlg Scr Cir <sup>cm</sup>	DOC	HP	CEM	Milk	MW	MH	SEN	
35.35	+19/40%	+7.7/90%	+13/10%	+39/1%	+57/50%	+3/50%	-24/85%	
	CW	MARB	REA	Fat				
	+61/10%	+1.17/4%	+91/10%	+0.013/55%				
Adj % IMF	\$MV	\$Weaning	\$Feedlot	\$YG	\$Beef	\$Combined		
6.25	+56/60%	+87/2%	+99/15%	+80/2%	+179/2%	+288/3%		
% IMF Ratio	G A R Quantum		G A R Progress			METHOD GENETICS		
96	G A R Quantum		G A R Big Eye 1770			MPI/%		
Adj REA	18636059	G A R In Sure 1524	Connealy In Sure 8524			161/5%		
11.9			G A R Complete 3011			QPI/%		
REA Ratio		G A R Prophet	C R A Bextor 872 5205 608			142/14%		
103			G A R Objective 1885			ROI/%		
Adj Rib Fat		G A R Prophet L36	MCC Daybreak			275/7%		
.22		18699824	G A R Daybreak 1521					
Rib Fat Ratio			G A R 5050 New Design 1039					
85								
Adj Rump Fat	Dam's Production Record				Dam's Ultrasound Production Record			
.24	ACT BW	BWR	WWR	YWR	%IMF	REA	FAT	RU FAT
	2-73	2-96	2-101	2-101	11-96	11-97	11-85	11-89

Selling 100% possession and retaining 1/2 revenue sharing and semen interest.

Lot 176		G A R Quantum 89G								
Birth Date: 9/1/19		Bull				+19721702				Tattoo: 89G
Adj Yrlg Hip Ht	52.2	EPDs	CED	BW	WW	YW	RADG	DMI	YH	SC
			+12/10%	+1.4/55%	+67/20%	+116/25%	+24/50%	+1.06/65%	+7/30%	+1.16/30%
Adj Yrlg Scr Cir <sup>cm</sup>	33.19	DOC	HP	CEM	Milk	MW	MH	SEN		
			+21/30%	+8.4/85%	+6/75%	+30/20%	+51/55%	+5/30%	-17/65%	
Adj % IMF	7.18	CW	MARB	REA	Fat					
			+47/35%	+1.33/2%	+94/10%				-018/15%	
% IMF Ratio	119	\$MV	\$Weaning	\$Feedlot	SYG	\$Beef	\$Combined			
			+64/40%	+77/10%	+88/30%	+90/1%	+178/2%	+295/2%		
Adj REA	12.6	G A R Quantum		G A R Momentum		G A R Progress		G A R Big Eye 1770		METHOD GENETICS
REA Ratio	107	18636059		G A R In Sure 1524		Connealy In Sure 8524		G A R Complete 3011		MPI/%
Adj Rib Fat	.22	G A R Absolute 1846		K C F Bennett Absolute		S A V Final Answer 0035		Thomas Miss Lucy 5152		QPI/%
Rib Fat Ratio	92	18639500		G A R Sunrise 1482		G A R Sunrise		G A R 5050 New Design T179		ROI/%
Adj Rump Fat	.26									265/12%
Rump Fat Ratio	100									
		Selling 100% possession and retaining 1/2 revenue sharing and semen interest.								

Lot 179		G A R Quantum B589								
Birth Date: 8/27/19		Bull				19607390				Tattoo: B589
Adj Yrlg Hip Ht	51.5	EPDs	CED	BW	WW	YW	RADG	DMI	YH	SC
			+17/1%	-1.9/4%	+66/20%	+121/15%	1-.25/40%	1-1.52/90%	+9/15%	+9/45%
Adj Yrlg Scr Cir <sup>cm</sup>	35.19	DOC	HP	CEM	Milk	MW	MH	SEN		
			+24/20%	1-11/55%	+12/15%	+31/15%	1-70/30%	1-6/20%	-32/95%	
Adj % IMF	6.1	CW	MARB	REA	Fat					
			+57/15%	+1.04/10%	+92/10%				-002/35%	
% IMF Ratio	96	\$MV	\$Weaning	\$Feedlot	SYG	\$Beef	\$Combined			
			+57/60%	+75/10%	+100/10%	+75/4%	+175/3%	+284/4%		
Adj REA	12	G A R Quantum		G A R Momentum		G A R Progress		G A R Big Eye 1770		METHOD GENETICS
REA Ratio	100	18636059		G A R In Sure 1524		Connealy In Sure 8524		G A R Complete 3011		MPI/%
Adj Rib Fat	.31	G A R Sunrise 1945		G A R Sunrise		MCC Daybreak		G A R Objective R227		QPI/%
Rib Fat Ratio	124	18333158		G A R 28 Ambush 180		B/R Ambush 28		G A R Predestined L57		ROI/%
Adj Rump Fat	.3									276/6%
Rump Fat Ratio	115									
		Selling 100% possession and retaining 1/2 revenue sharing and semen interest.								

Lot 177		G A R Quantum B539								
Birth Date: 8/25/19		Bull				19607386				Tattoo: B539
Adj Yrlg Hip Ht	51	EPDs	CED	BW	WW	YW	RADG	DMI	YH	SC
			+20/1%	-3.8/1%	+62/30%	+117/20%	1-.28/15%	1-1.02/60%	+8/20%	+83/50%
Adj Yrlg Scr Cir <sup>cm</sup>	36.12	DOC	HP	CEM	Milk	MW	MH	SEN		
			+29/5%	1-8.8/80%	+13/10%	+36/3%	1-57/50%	1-7/15%	-30/95%	
Adj % IMF	6.14	CW	MARB	REA	Fat					
			+57/15%	+1.09/10%	+94/10%				+001/35%	
% IMF Ratio	97	\$MV	\$Weaning	\$Feedlot	SYG	\$Beef	\$Combined			
			+53/70%	+76/10%	+107/5%	+78/3%	+184/2%	+292/3%		
Adj REA	12.6	G A R Quantum		G A R Momentum		G A R Progress		G A R Big Eye 1770		METHOD GENETICS
REA Ratio	105	18636059		G A R In Sure 1524		Connealy In Sure 8524		G A R Complete 3011		MPI/%
Adj Rib Fat	.35	G A R 100X F96		G A R 100X		A A R Ten X 7008 S A		G A R 5050 New Design A91		QPI/%
Rib Fat Ratio	140	18543233		G A R Progress F194		G A R Progress		G A R New Day 1100		ROI/%
Adj Rump Fat	.34									293/2%
Rump Fat Ratio	131									
		Selling 100% possession and retaining 1/2 revenue sharing and semen interest.								

Lot 180		G A R Quantum W1809								
Birth Date: 9/14/19		Bull				+19631888				Tattoo: W1809
Adj Yrlg Hip Ht	50.6	EPDs	CED	BW	WW	YW	RADG	DMI	YH	SC
			+13/10%	+1.7/60%	+70/15%	+131/10%	+28/15%	+1.69/95%	+8/20%	+1.49/15%
Adj Yrlg Scr Cir <sup>cm</sup>	37.61	DOC	HP	CEM	Milk	MW	MH	SEN		
			+23/25%	+3.2/95%	+18/1%	+34/5%	+69/30%	+8/10%	-27/90%	
Adj % IMF	6.52	CW	MARB	REA	Fat					
			+55/20%	+93/15%	+85/15%				-013/20%	
% IMF Ratio	102	\$MV	\$Weaning	\$Feedlot	SYG	\$Beef	\$Combined			
			+52/75%	+80/5%	+94/20%	+70/10%	+164/10%	+265/15%		
Adj REA	13.8	G A R Quantum		G A R Momentum		G A R Progress		G A R Big Eye 1770		METHOD GENETICS
REA Ratio	100	18636059		G A R In Sure 1524		Connealy In Sure 8524		G A R Complete 3011		MPI/%
Adj Rib Fat	.22	RWA Prophet W2506		G A R Prophet		C R A Bextor 872 5205 608		G A R Objective 1885		QPI/%
Rib Fat Ratio	69	18589358		G A R Daybreak 440		MCC Daybreak		G A R Yield Grade N76		ROI/%
Adj Rump Fat	.36									274/7%
Rump Fat Ratio	113									
		Selling 100% possession and retaining 1/2 revenue sharing and semen interest.								

Lot 178		G A R Quantum L299 <b>DDF</b>								
Birth Date: 9/5/19		Bull				19691991				Tattoo: L299
Adj Yrlg Hip Ht	52.3	EPDs	CED	BW	WW	YW	RADG	DMI	YH	SC
			+11/15%	+2.8/85%	+76/5%	+133/5%	+3/10%	+1.34/85%	+7/30%	+44/75%
Adj Yrlg Scr Cir <sup>cm</sup>	37.81	DOC	HP	CEM	Milk	MW	MH	SEN		
			+23/25%	+8.8/80%	+13/10%	+25/50%	+74/25%	+4/40%	-25/85%	
Adj % IMF	6.39	CW	MARB	REA	Fat					
			+51/25%	+1.04/10%	+1.05/3%				-023/15%	
% IMF Ratio	98	\$MV	\$Weaning	\$Feedlot	SYG	\$Beef	\$Combined			
			+63/40%	+75/10%	+95/20%	+79/3%	+173/4%	+287/4%		
Adj REA	14	G A R Quantum		G A R Momentum		G A R Progress		G A R Big Eye 1770		METHOD GENETICS
REA Ratio	95	18636059		G A R In Sure 1524		Connealy In Sure 8524		G A R Complete 3011		MPI/%
Adj Rib Fat	.22	Legacy C80 L186		G A R Prophet		C R A Bextor 872 5205 608		G A R Objective 1885		QPI/%
Rib Fat Ratio	88	18847933		G A R Daybreak C80		MCC Daybreak		G A R Objective 277L		ROI/%
Adj Rump Fat	.35									300/1%
Rump Fat Ratio	109									
		Selling 100% possession and retaining 1/2 revenue sharing and semen interest.								



Data collection is critical at Gardiner Angus Ranch. One of the most important jobs around the ranch is record keeping. Eva Gardiner helps GAR keep accurate records.

17 Month Old Bulls

### G A R Quantum TA209

Lot 181 Birth Date: 9/14/19 Bull +19563759 Tattoo: TA209

Adj Yrlg Hip Ht	51.6	EPDs CED	+12/10%	BW	+6/35%	WW	+64/25%	YW	+121/15%	RADG	+27/25%	DMI	+1.41/85%	YH	+7/30%	SC	+53/70%
Adj Yrlg Scr Cir <sup>cm</sup>	33.58	DOC	+24/20%	HP	+15.9/10%	CEM	+9/45%	Milk	+35/4%	MW	+62/40%	MH	+4/40%	SEN	-25/85%		
Adj % IMF	8.26	CW	+46/40%	MARB	+1.37/2%	REA	+85/15%	Fat	+0.024/70%								
% IMF Ratio	108	\$MV	+78/10%	\$Weaning	+77/10%	\$Feedlot	+77/60%	\$YG	+87/1%	\$Beef	+165/10%	\$Combined	+292/3%				

G A R Momentum  
 G A R Progress  
 G A R Big Eye 1770  
 G A R In Sure 1524  
 Connealy In Sure 8524  
 G A R Complete 3011  
 G A R Daylight  
 G A R Early Bird  
 G A R Progress 830  
 G A R Ingenuity  
 G A R Ingenuity Dory 1310  
 G A R Bextor N868

BW	CALV EASE	BWR	ADJ WW	WWR	ADJ YW	YWR	ADG	GR
71	1	100	646	100	1254	100	4.49	136

Dam's Production Record: ACT BW 71, BWR 3-109, WWR 3-101, YWR 3-106, %IMF 5-102, REA 5-101, FAT 5-115, RU FAT 5-116

Dam's Ultrasound Production Record: %IMF 5-102, REA 5-101, FAT 5-115, RU FAT 5-116

Selling 100% possession and retaining 1/2 revenue sharing and semen interest.

### G A R Sunbeam Z349

Lot 184 Birth Date: 9/16/19 Bull 19638208 Tattoo: Z349

Adj Yrlg Hip Ht	52.7	EPDs CED	+11/15%	BW	+1.6/60%	WW	+71/10%	YW	+128/10%	RADG	+25/40%	DMI	+1.79/95%	YH	+5/50%	SC	+1.17/30%
Adj Yrlg Scr Cir <sup>cm</sup>	38.16	DOC	+24/20%	HP	+10.7/60%	CEM	+7/70%	Milk	+26/40%	MW	+44/65%	MH	+1/70%	SEN	-11/50%		
Adj % IMF	7.78	CW	+54/20%	MARB	+1.43/1%	REA	+85/15%	Fat	+0.011/50%								
% IMF Ratio	111	\$MV	+76/10%	\$Weaning	+77/10%	\$Feedlot	+91/25%	\$YG	+91/1%	\$Beef	+182/2%	\$Combined	+312/1%				

G A R Sunrise  
 M C C Daybreak  
 G A R Objective R227  
 G A R Ingenuity  
 G A R Ingenuity 3132  
 G A R 28 Ambush N340  
 G A R Progress  
 G A R Big Eye 1770  
 G A R Sure Fire  
 Chair Rock Momentum 6062  
 Chair Rock Sure Fire 4060  
 Chair Rock Concrete 2034

BW	CALV EASE	BWR	ADJ WW	WWR	ADJ YW	YWR	ADG	GR
80	1	109	734	103	1276	102	4.02	104

Dam's Production Record: ACT BW 80, BWR 2-78, WWR 2-106, YWR 2-108, %IMF 2-105, REA 2-93, FAT 2-97, RU FAT 2-112

Dam's Ultrasound Production Record: %IMF 2-105, REA 2-93, FAT 2-97, RU FAT 2-112

Selling 100% possession and retaining 1/2 revenue sharing and semen interest.

### G A R Quantum 7109

Lot 182 Birth Date: 9/1/19 Bull 19568808 Tattoo: 7109

Adj Yrlg Hip Ht	52.2	EPDs CED	+10/20%	BW	+1.2/50%	WW	+77/4%	YW	+137/4%	RADG	+27/25%	DMI	+1.47/90%	YH	+1.2/2%	SC	+82/50%
Adj Yrlg Scr Cir <sup>cm</sup>	34.68	DOC	+31/3%	HP	+9.5/75%	CEM	+10/35%	Milk	+34/5%	MW	+88/15%	MH	+1.1/2%	SEN	-36/95%		
Adj % IMF	5.74	CW	+56/15%	MARB	+0.87/20%	REA	+98/5%	Fat	-0.027/10%								
% IMF Ratio	88	\$MV	+61/45%	\$Weaning	+88/2%	\$Feedlot	+91/25%	\$YG	+70/10%	\$Beef	+161/10%	\$Combined	+270/10%				

G A R Quantum  
 G A R Momentum  
 G A R Big Eye 1770  
 G A R In Sure 1524  
 Connealy In Sure 8524  
 G A R Complete 3011  
 M C C Daybreak  
 G A R Sunrise  
 G A R Objective R227  
 G A R Advance  
 G A R Advance F85  
 G A R Trust F343

BW	CALV EASE	BWR	ADJ WW	WWR	ADJ YW	YWR	ADG	GR
79	1	106	733	120	1234	111	4.13	105

Dam's Production Record: ACT BW 79, BWR 1-106, WWR 1-120, YWR 1-111, %IMF 1-88, REA 1-118, FAT 1-119, RU FAT 1-122

Dam's Ultrasound Production Record: %IMF 1-88, REA 1-118, FAT 1-119, RU FAT 1-122

Selling 100% possession and retaining 1/2 revenue sharing and semen interest.

### G A R Sunbeam Z289

Lot 185 Birth Date: 9/7/19 Bull 19638204 Tattoo: Z289

Adj Yrlg Hip Ht	51.4	EPDs CED	+10/20%	BW	+1.6/60%	WW	+68/15%	YW	+118/20%	RADG	+23/55%	DMI	+1.42/85%	YH	+7/30%	SC	+23/85%
Adj Yrlg Scr Cir <sup>cm</sup>	36.88	DOC	+22/30%	HP	+12.3/40%	CEM	+9/45%	Milk	+35/4%	MW	+61/40%	MH	+7/15%	SEN	-24/85%		
Adj % IMF	6.3	CW	+56/15%	MARB	+1.19/4%	REA	+92/10%	Fat	-0.015/20%								
% IMF Ratio	89	\$MV	+72/20%	\$Weaning	+82/4%	\$Feedlot	+96/15%	\$YG	+83/2%	\$Beef	+180/2%	\$Combined	+305/1%				

G A R Sunbeam  
 G A R Sunrise  
 M C C Daybreak  
 G A R Objective R227  
 G A R Ingenuity  
 G A R Ingenuity 3132  
 G A R 28 Ambush N340  
 G A R Progress  
 G A R Big Eye 1770  
 Chair Rock Momentum 6086  
 Chair Rock Ambush 1084  
 Chair Rock 5050 G A R 8086

BW	CALV EASE	BWR	ADJ WW	WWR	ADJ YW	YWR	ADG	GR
76	1	104	686	97	1222	98	3.71	96

Dam's Production Record: ACT BW 76, BWR 2-79, WWR 2-108, YWR 2-102, %IMF 2-101, REA 2-105, FAT 2-96, RU FAT 2-91

Dam's Ultrasound Production Record: %IMF 2-101, REA 2-105, FAT 2-96, RU FAT 2-91

Selling 100% possession and retaining 1/2 revenue sharing and semen interest.

### G A R Sunbeam W1629

Lot 183 Birth Date: 9/14/19 Bull +19631878 Tattoo: W1629

Adj Yrlg Hip Ht	54.6	EPDs CED	+7/45%	BW	+2.3/75%	WW	+74/10%	YW	+131/10%	RADG	+26/30%	DMI	+1.75/95%	YH	+1.4/1%	SC	+37/80%
Adj Yrlg Scr Cir <sup>cm</sup>	36.61	DOC	+18/45%	HP	+10/65%	CEM	+10/35%	Milk	+23/65%	MW	+71/30%	MH	+1/3%	SEN	-22/80%		
Adj % IMF	6.17	CW	+50/30%	MARB	+1.19/4%	REA	+95/10%	Fat	-0.032/10%								
% IMF Ratio	96	\$MV	+62/45%	\$Weaning	+71/15%	\$Feedlot	+78/55%	\$YG	+85/1%	\$Beef	+163/10%	\$Combined	+273/10%				

G A R Sunbeam  
 G A R Sunrise  
 M C C Daybreak  
 G A R Objective R227  
 G A R Ingenuity  
 G A R Ingenuity 3132  
 G A R 28 Ambush N340  
 M C C Daybreak  
 G A R Anticipation  
 G A R 5050 New Design 0530  
 RWA Anticipation W196  
 G A R Prophet  
 G A R Prophet A222  
 G A R Prophet  
 G A R Predestined A9027

BW	CALV EASE	BWR	ADJ WW	WWR	ADJ YW	YWR	ADG	GR
83	1	100	627	100	1248	100	4.45	107

Dam's Production Record: ACT BW 83, BWR 1-92, WWR 1-100, YWR 1-103, %IMF 5-92, REA 5-97, FAT 5-108, RU FAT 5-94

Dam's Ultrasound Production Record: %IMF 5-92, REA 5-97, FAT 5-108, RU FAT 5-94

Selling 100% possession and retaining 1/2 revenue sharing and semen interest.

### G A R Sunbeam J9216

Lot 186 Birth Date: 8/26/19 Bull 19728802 Tattoo: J9216

Adj Yrlg Hip Ht	52	EPDs CED	+13/10%	BW	+1.7/60%	WW	+67/20%	YW	+121/15%	RADG	+26/30%	DMI	+1.43/90%	YH	+8/20%	SC	-0.1/95%
Adj Yrlg Scr Cir <sup>cm</sup>	35.49	DOC	+29/5%	HP	+7.9/90%	CEM	+14/4%	Milk	+28/30%	MW	+51/55%	MH	+4/40%	SEN	-16/65%		
Adj % IMF	4.93	CW	+62/10%	MARB	+73/30%	REA	+1.11/2%	Fat	-0.016/20%								
% IMF Ratio	85	\$MV	+65/35%	\$Weaning	+73/15%	\$Feedlot	+106/5%	\$YG	+65/10%	\$Beef	+171/4%	\$Combined	+287/4%				

G A R Sunbeam  
 G A R Sunrise  
 M C C Daybreak  
 G A R Objective R227  
 G A R Ingenuity  
 G A R Ingenuity 3132  
 G A R 28 Ambush N340  
 K C F Bennett Absolute  
 Thomas Miss Lucy 5152  
 Maplecrest Eva 6154  
 V A R Reserve 1111  
 Maplecrest Eva 4179  
 Maplecrest Eva 2088

BW	CALV EASE	BWR	ADJ WW	WWR	ADJ YW	YWR	ADG	GR
85	1	111	700	113	1174	110	3.73	104

Dam's Production Record: ACT BW 85, BWR 2-108, WWR 2-111, YWR 2-111, %IMF 2-94, REA 2-108, FAT 2-116, RU FAT 2-107

Dam's Ultrasound Production Record: %IMF 2-94, REA 2-108, FAT 2-116, RU FAT 2-107

Selling 100% possession and retaining 1/2 revenue sharing and semen interest.

Lot 187										
G A R Sunrise L139 [DDC]										
Birth Date: 8/18/19		Bull		+19691816		Tattoo: L139				
Adj Yrlg Hip Ht	EPDs CED	BW	WW	YW	RADG	DMI	YH	SC		
50.8	+7/45%	+2.1/70%	+75/10%	+130/10%	+27/25%	+1.32/80%	+5/50%	-.02/95%		
Adj Yrlg Scr Cir <sup>cm</sup>	DOC	HP	CEM	Milk	MW	MH	SEN			
37.9	+17/50%	+7/95%	+6/75%	+27/35%	+9/45%	+6/20%	-19/70%			
	CW	MARB	REA		Fat					
	+56/15%	+1.36/2%	+8/20%		-.004/30%					
Adj % IMF	\$MV	\$Weaning	\$Feedlot	\$YG	\$Beef	\$Combined				
6.03	+58/55%	+81/5%	+93/20%	+89/1%	+181/2%	+293/3%				
% IMF Ratio	MCC Daybreak		Boyd New Day 8005		METHOD GENETICS					
96	G A R Sunrise		MCC Miss Focus 134		MPI/%					
Adj REA	16933958	G A R Objective R227		S S Objective T510 OT26		144/23%				
12.7		G A R 1407 New Design 2983		C R A Bextor 872 5205 608		QPI/%				
REA Ratio		G A R Prophet		G A R Objective 1885		141/15%				
99		G A R Prophet 1292		G A R Predestined		ROI/%				
Adj Rib Fat	17353758	G A R Predestined N2260		G A R Retail Product 1725		257/17%				
.22										
Rib Fat Ratio	BW	CALV EASE	BWR	ADJ WW	WWR	ADJ YW	YWR	ADG	GR	
81	66	1	100	639	108	1161	106	3.73	96	
Adj Rump Fat	Dam's Production Record					Dam's Ultrasound Production Record				
.27	ACT BW	BWR	WWR	YWR	%IMF	REA	FAT	RU FAT		
	3-65	3-95	3-114	2-108	16-96	16-98	16-101	16-103		
Rump Fat Ratio	Selling 100% possession and retaining 1/2 revenue sharing and semen interest.									
90										

Lot 190										
G A R Surefire Z209										
Birth Date: 8/25/19		Bull		+19638197		Tattoo: Z209				
Adj Yrlg Hip Ht	EPDs CED	BW	WW	YW	RADG	DMI	YH	SC		
52.5	+11/15%	+2/30%	+60/40%	+106/40%	+26/30%	+72/40%	+7/30%	+1.71/10%		
Adj Yrlg Scr Cir <sup>cm</sup>	DOC	HP	CEM	Milk	MW	MH	SEN			
38.96	+23/25%	+11.4/50%	+11/25%	+40/1%	+44/65%	+5/30%	-19/70%			
	CW	MARB	REA		Fat					
	+53/20%	+1.17/4%	+88/10%		+0.02/65%					
Adj % IMF	\$MV	\$Weaning	\$Feedlot	\$YG	\$Beef	\$Combined				
6.13	+70/25%	+81/5%	+98/15%	+79/3%	+177/3%	+300/2%				
% IMF Ratio	Connealy In Sure 8524		Mytty In Focus		METHOD GENETICS					
103	G A R Sure Fire		Entreena of Conanga 657		MPI/%					
Adj REA	17328461	Chair Rock 5050 G A R 8086		G A R New Design 5050		152/12%				
12.9		Chair Rock Grid Maker 2107		C R A Bextor 872 5205 608		QPI/%				
REA Ratio		G A R Prophet		G A R Objective 1885		136/21%				
102		Goode Prophet 5337		B/R Future Direction 4268		ROI/%				
Adj Rib Fat	18338990	Ozh 804P Rosie FD 002DB		Ozark Hills 2314 Pred 804P		261/14%				
.31										
Rib Fat Ratio	BW	CALV EASE	BWR	ADJ WW	WWR	ADJ YW	YWR	ADG	GR	
111	82	1	102	680	100	1240	98	3.82	100	
Adj Rump Fat	Dam's Production Record					Dam's Ultrasound Production Record				
.38	ACT BW	BWR	WWR	YWR	%IMF	REA	FAT	RU FAT		
	2-81	1-131	1-100	1-100	11-104	11-103	11-104	11-105		
Rump Fat Ratio	Selling 100% possession and retaining 1/2 revenue sharing and semen interest.									
115										

Lot 188										
Gar Sunrise 942P										
Birth Date: 8/10/19		Bull		+19724002		Tattoo: 942P				
Adj Yrlg Hip Ht	EPDs CED	BW	WW	YW	RADG	DMI	YH	SC		
53.6	+6/55%	+4/95%	+77/4%	+138/3%	+31/4%	+1.35/85%	+1.4/1%	-.13/95%		
Adj Yrlg Scr Cir <sup>cm</sup>	DOC	HP	CEM	Milk	MW	MH	SEN			
35.42	+30/4%	+10.5/60%	+8/55%	+25/50%	+93/10%	+1/3%	-34/95%			
	CW	MARB	REA		Fat					
	+45/40%	+1.18/4%	+58/45%		-.024/10%					
Adj % IMF	\$MV	\$Weaning	\$Feedlot	\$YG	\$Beef	\$Combined				
5.21	+55/65%	+69/20%	+80/50%	+79/3%	+159/10%	+261/15%				
% IMF Ratio	MCC Daybreak		Boyd New Day 8005		METHOD GENETICS					
100	G A R Sunrise		MCC Miss Focus 134		MPI/%					
Adj REA	16933958	G A R Objective R227		S S Objective T510 OT26		142/27%				
10.7		B/R Ambush 28		Rockn D Ambush 1531		QPI/%				
REA Ratio		G A R Objective 3008		B/R Ruby of Tiffany 8250		137/20%				
100		GAR 28 Ambush 411P		S S Objective T510 OT26		ROI/%				
Adj Rib Fat	17928310	G A R Objective 3008		G A R 111 Rito 3346		252/21%				
.23										
Rib Fat Ratio	BW	CALV EASE	BWR	ADJ WW	WWR	ADJ YW	YWR	ADG	GR	
100	82	0	100	667	100	1321	100	4.49	100	
Adj Rump Fat	Dam's Production Record					Dam's Ultrasound Production Record				
.32	ACT BW	BWR	WWR	YWR	%IMF	REA	FAT	RU FAT		
	-	3-101	3-103	2-97	12-106	12-101	12-107	12-107		
Rump Fat Ratio	Selling 100% possession and retaining 1/2 revenue sharing and semen interest.									
100										

Lot 191										
G A R Sure Fire J9200										
Birth Date: 8/20/19		Bull		19728798		Tattoo: J9200				
Adj Yrlg Hip Ht	EPDs CED	BW	WW	YW	RADG	DMI	YH	SC		
52.8	+13/10%	+9/40%	+70/15%	+127/10%	+26/30%	+1.38/85%	+9/15%	+1.41/15%		
Adj Yrlg Scr Cir <sup>cm</sup>	DOC	HP	CEM	Milk	MW	MH	SEN			
38.8	+22/30%	+12.1/40%	+8/55%	+28/30%	+89/15%	+1/3%	-33/95%			
	CW	MARB	REA		Fat					
	+57/15%	+1.12/5%	+89/10%		+.034/80%					
Adj % IMF	\$MV	\$Weaning	\$Feedlot	\$YG	\$Beef	\$Combined				
6.49	+53/70%	+74/15%	+99/15%	+76/4%	+175/3%	+280/5%				
% IMF Ratio	Connealy In Sure 8524		Mytty In Focus		METHOD GENETICS					
106	G A R Sure Fire		Entreena of Conanga 657		MPI/%					
Adj REA	17328461	Chair Rock 5050 G A R 8086		G A R New Design 5050		156/9%				
13.3		Chair Rock Grid Maker 2107		G A R Momentum		QPI/%				
REA Ratio		G A R Method		G A R Daybreak 1332		154/5%				
97		Maplecrest Forever Lady 7173		EXAR Denver 2002B		ROI/%				
Adj Rib Fat	19106021	Maplecrest ForeverLady A5228		Maplecrest Forever Lady 2019		279/5%				
.29										
Rib Fat Ratio	BW	CALV EASE	BWR	ADJ WW	WWR	ADJ YW	YWR	ADG	GR	
132	69	1	97	752	108	1202	102	3.3	87	
Adj Rump Fat	Dam's Production Record					Dam's Ultrasound Production Record				
.28	ACT BW	BWR	WWR	YWR	%IMF	REA	FAT	RU FAT		
	-	1-97	1-108	1-102	1-106	1-97	1-132	1-140		
Rump Fat Ratio	Selling 100% possession and retaining 1/2 revenue sharing and semen interest.									
140										

Lot 189										
G A R Sure Fire L059 [DDF]										
Birth Date: 8/15/19		Bull		+19691063		Tattoo: L059				
Adj Yrlg Hip Ht	EPDs CED	BW	WW	YW	RADG	DMI	YH	SC		
50.7	+14/4%	-.9/15%	+58/45%	+116/25%	+29/10%	+1.32/80%	+8/20%	+1.03/35%		
Adj Yrlg Scr Cir <sup>cm</sup>	DOC	HP	CEM	Milk	MW	MH	SEN			
36.65	+18/45%	+11.5/50%	+13/10%	+28/30%	+66/35%	+7/15%	-23/80%			
	CW	MARB	REA		Fat					
	+54/20%	+1.19/4%	+97/10%		+.003/40%					
Adj % IMF	\$MV	\$Weaning	\$Feedlot	\$YG	\$Beef	\$Combined				
5.98	+54/65%	+63/35%	+105/10%	+82/2%	+187/1%	+297/2%				
% IMF Ratio	Connealy In Sure 8524		Mytty In Focus		METHOD GENETICS					
96	G A R Sure Fire		Entreena of Conanga 657		MPI/%					
Adj REA	17328461	Chair Rock 5050 G A R 8086		G A R New Design 5050		136/38%				
13.2		Chair Rock Grid Maker 2107		Boyd New Day 8005		QPI/%				
REA Ratio		MCC Daybreak		MCC Miss Focus 134		156/4%				
103		G A R Daybreak C80		S S Objective T510 OT26		ROI/%				
Adj Rib Fat	16946688	G A R Objective 277L		G A R Retail Product 2195		261/14%				
.29										
Rib Fat Ratio	BW	CALV EASE	BWR	ADJ WW	WWR	ADJ YW	YWR	ADG	GR	
107	62	1	93	536	91	1064	97	4.16	107	
Adj Rump Fat	Dam's Production Record					Dam's Ultrasound Production Record				
.34	ACT BW	BWR	WWR	YWR	%IMF	REA	FAT	RU FAT		
	5-65	4-95	4-108	4-107	79-102	79-102	79-101	79-98		
Rump Fat Ratio	Selling 100% possession and retaining 1/2 revenue sharing and semen interest.									
113										

Lot 192										
G A R Sure Fire 89E										
Birth Date: 8/13/19		Bull		+19659547		Tattoo: 89E				
Adj Yrlg Hip Ht	EPDs CED	BW	WW	YW	RADG	DMI	YH	SC		
51.6	+12/10%	+9/40%	+73/10%	+131/10%	+27/25%	+1.37/85%	+7/30%	+2.36/1%		
Adj Yrlg Scr Cir <sup>cm</sup>	DOC	HP	CEM	Milk	MW	MH	SEN			
39.52	+29/5%	+10.6/60%	+8/55%	+25/50%	+52/55%	+4/40%	-14/55%			
	CW	MARB	REA		Fat					
	+50/30%	+1.36/2%	+58/45%		+.037/85%					
Adj % IMF	\$MV	\$Weaning	\$Feedlot	\$YG	\$Beef	\$Combined				
5.12	+72/20%	+79/10%	+87/30%	+82/2%	+169/5%	+291/3%				
% IMF Ratio	Connealy In Sure 8524		Mytty In Focus		METHOD GENETICS					
81	G A R Sure Fire		Entreena of Conanga 657		MPI/%					
Adj REA	17328461	Chair Rock 5050 G A R 8086		G A R New Design 5050		175/1%				
11.8		Chair Rock Grid Maker 2107		C R A Bextor 872 5205 608		QPI/%				
REA Ratio		G A R Prophet		G A R Objective 1885		144/12%				
102		G A R Prophet N684		MCC Daybreak		ROI/%				
Adj Rib Fat	18127273	G A R Daybreak 1610		G A R Objective 277L		290/2%				
.2										
Rib Fat Ratio	BW	CALV EASE	BWR	ADJ WW	WWR	ADJ YW	YWR	ADG	GR	
67	68	1	100	667	100	1144	100	3.42	91	
Adj Rump Fat	Dam's Production Record					Dam's Ultrasound Production Record				
.29	ACT BW	BWR	WWR	YWR	%IMF	REA	FAT	RU FAT		
	1-74	1-95	1-96	1-100	24-105	24-105	24-113	24-108		
Rump Fat Ratio	Selling 100% possession and retaining 1/2 revenue sharing and semen interest.									
81										

17 Month Old Bulls

**Lot 193** Birth Date: 9/16/19 Bull 19697462 Tattoo: T920

Adj Yrlg Hip Ht	EPDs CED	BW	WW	YW	RADG	DMI	YH	SC	
52.7	+5/60%	+3.7/95%	+81/2%	+141/3%	+23/55%	+2.1/95%	+1.1/4%	+2.39/1%	
Adj Yrlg Scr Cir <sup>cm</sup>	DOC	HP	CEM	Milk	MW	MH	SEN		
42.67	+26/15%	+10.5/60%	+4/90%	+24/55%	+55/50%	+6/20%	-15/60%		
	CW	MARB	REA	Fat					
	+59/10%	+1.45/1%	+48/65%	+066/95%					
Adj % IMF	\$MV	\$Weaning	\$Feedlot	\$YG	\$Beef	\$Combined			
7.68	+75/15%	+79/10%	+88/30%	+83/2%	+171/4%	+297/2%			
% IMF Ratio	Connealy In Sure 8524		Mytty In Focus						
126	Entreena of Conanga 657		Entreena of Conanga 657		METHOD GENETICS				
Adj REA	G A R Sure Fire		G A R New Design 5050		MPI/%				
13	17328461	Chair Rock 5050 G A R 8086	Chair Rock Grid Maker 2107		163/4%				
REA Ratio	G A R Prophet		C R A Bextor 872 5205 608		QPI/%				
98	CAM Prophet T927		G A R Objective 1885		161/3%				
Adj Rib Fat	19177108	Hillside Ten X T366	A A R Ten X 7008 S A		ROI/%				
.52			G A R Predestined 2578		292/2%				
Rib Fat Ratio	BW	CALV EASE	BWR	ADJ WW	WWR	ADJ YW	YWR	ADG	GR
144	74	1	101	772	102	1286	104	3.73	96
Adj Rump Fat	Dam's Production Record				Dam's Ultrasound Production Record				
.42	ACT BW	BWR	WWR	YWR	%IMF	REA	FAT	RU FAT	
	1-74	1-101	1-102	1-104	1-126	1-98	1-144	1-124	

Selling 100% possession and retaining 1/2 revenue sharing and semen interest.

**Lot 195** Birth Date: 8/18/19 Bull +19638194 Tattoo: Z199

Adj Yrlg Hip Ht	EPDs CED	BW	WW	YW	RADG	DMI	YH	SC	
51.8	+10/20%	+1.9/65%	+68/15%	+117/20%	+23/55%	+1.24/75%	+6/40%	+73/55%	
Adj Yrlg Scr Cir <sup>cm</sup>	DOC	HP	CEM	Milk	MW	MH	SEN		
35.71	+36/1%	+11.2/50%	+8/55%	+17/95%	+76/25%	+6/20%	-21/75%		
	CW	MARB	REA	Fat					
	+47/35%	+1.19/4%	+89/10%	-007/25%					
Adj % IMF	\$MV	\$Weaning	\$Feedlot	\$YG	\$Beef	\$Combined			
6.45	+63/40%	+59/40%	+86/35%	+82/2%	+168/5%	+281/5%			
% IMF Ratio	Connealy In Sure 8524		Mytty In Focus						
105	Entreena of Conanga 657		Entreena of Conanga 657		METHOD GENETICS				
Adj REA	G A R Sure Fire		G A R New Design 5050		MPI/%				
11.7	17328461	Chair Rock 5050 G A R 8086	Chair Rock Grid Maker 2107		142/27%				
REA Ratio	G A R Early Bird		G A R Daylight		QPI/%				
102	G A R Early Bird 2325		G A R Progress 830		ROI/%				
Adj Rib Fat	18333194	G A R 5050 New Design 883	G A R New Design 5050		267/10%				
.3			G A R 28 Ambush 1480						
Rib Fat Ratio	BW	CALV EASE	BWR	ADJ WW	WWR	ADJ YW	YWR	ADG	GR
115	76	1	100	620	100	1215	100	4.29	97
Adj Rump Fat	Dam's Production Record				Dam's Ultrasound Production Record				
.36	ACT BW	BWR	WWR	YWR	%IMF	REA	FAT	RU FAT	
	3-48	3-74	3-95	3-100	6-97	6-106	6-103	6-112	

Selling 100% possession and retaining 1/2 revenue sharing and semen interest.

**Lot 194** Birth Date: 8/13/19 Bull +19659549 Tattoo: 139E

Adj Yrlg Hip Ht	EPDs CED	BW	WW	YW	RADG	DMI	YH	SC	
51.6	+12/10%	+3/30%	+69/15%	+126/10%	+25/40%	+1.6/95%	+7/30%	+2.21/1%	
Adj Yrlg Scr Cir <sup>cm</sup>	DOC	HP	CEM	Milk	MW	MH	SEN		
38.52	+33/1%	+10.8/55%	+7/70%	+18/95%	+64/40%	+6/20%	-16/65%		
	CW	MARB	REA	Fat					
	+42/50%	+1.29/2%	+63/40%	+031/80%					
Adj % IMF	\$MV	\$Weaning	\$Feedlot	\$YG	\$Beef	\$Combined			
7.36	+62/45%	+65/30%	+80/50%	+80/2%	+160/10%	+270/10%			
% IMF Ratio	Connealy In Sure 8524		Mytty In Focus						
117	Entreena of Conanga 657		Entreena of Conanga 657		METHOD GENETICS				
Adj REA	G A R Sure Fire		G A R New Design 5050		MPI/%				
11.4	17328461	Chair Rock 5050 G A R 8086	Chair Rock Grid Maker 2107		164/4%				
REA Ratio	G A R Prophet		C R A Bextor 872 5205 608		QPI/%				
98	G A R Prophet N684		G A R Objective 1885		147/10%				
Adj Rib Fat	18127273	G A R Daybreak 1610	MCC Daybreak		ROI/%				
.29			G A R Objective 277L		282/4%				
Rib Fat Ratio	BW	CALV EASE	BWR	ADJ WW	WWR	ADJ YW	YWR	ADG	GR
97	63	1	100	649	100	1145	100	3.36	90
Adj Rump Fat	Dam's Production Record				Dam's Ultrasound Production Record				
.38	ACT BW	BWR	WWR	YWR	%IMF	REA	FAT	RU FAT	
	1-74	1-95	1-96	1-100	24-105	24-105	24-113	24-108	

Selling 100% possession and retaining 1/2 revenue sharing and semen interest.

**Lot 196** Birth Date: 9/7/19 Bull +19674401 Tattoo: 967M

Adj Yrlg Hip Ht	EPDs CED	BW	WW	YW	RADG	DMI	YH	SC	
51.9	+7/45%	+2.8/85%	+68/15%	+119/20%	+25/40%	+1.25/80%	+6/40%	-26/95%	
Adj Yrlg Scr Cir <sup>cm</sup>	DOC	HP	CEM	Milk	MW	MH	SEN		
34.38	+26/15%	+12.3/40%	+11/25%	+31/15%	+60/45%	+4/40%	-21/75%		
	CW	MARB	REA	Fat					
	+53/20%	+1.32/2%	+79/20%	+023/70%					
Adj % IMF	\$MV	\$Weaning	\$Feedlot	\$YG	\$Beef	\$Combined			
6.58	+72/20%	+74/15%	+94/20%	+84/2%	+178/2%	+303/1%			
% IMF Ratio	Connealy In Sure 8524		G A R Sure Fire						
105	Chair Rock 5050 G A R 8086		Chair Rock 5050 G A R 1131		METHOD GENETICS				
Adj REA	G A R Starbuck		G A R New Design 5050		MPI/%				
12.1	18644730	Chair Rock Objective 7042	Chair Rock Objective 7042		155/9%				
REA Ratio	G A R Prophet		C R A Bextor 872 5205 608		QPI/%				
89	G A R Prophet N774		G A R Objective 1885		150/7%				
Adj Rib Fat	18127282	G A R Progress 830	G A R Progress		ROI/%				
.3			G A R 111 Rito 3346		275/7%				
Rib Fat Ratio	BW	CALV EASE	BWR	ADJ WW	WWR	ADJ YW	YWR	ADG	GR
91	79	1	100	643	100	1181	100	3.61	94
Adj Rump Fat	Dam's Production Record				Dam's Ultrasound Production Record				
.35	ACT BW	BWR	WWR	YWR	%IMF	REA	FAT	RU FAT	
	1-74	-	-	-	6-95	6-94	6-100	6-105	

Selling 100% possession and retaining 1/2 revenue sharing and semen interest.



Lot 197										
G A R Scale House 973M										
Birth Date: 9/10/19		Bull		+19674211		Tattoo: 973M				
Adj Yrlg Hip Ht	EPDs	CED	BW	WW	YW	RADG	DMI	YH	SC	
51.5	+8/35%	+2.2/75%	+76/5%	+132/10%	+29/10%	+1.13/70%	+9/15%	+1.74/10%		
Adj Yrlg Scr Cir <sup>cm</sup>	DOC	HP	CEM	Milk	MW	MH	SEN			
41.48	+12/75%	+12.9/30%	+7/70%	+39/1%	+73/30%	+8/10%	-32/95%			
	CW	MARB	REA	Fat						
	+60/10%	+1.01/10%	+1.05/3%	-0.17/15%						
Adj % IMF Ratio	\$MV	\$Weaning	\$Feedlot	\$YG	\$Beef	\$Combined				
6.02	+58/55%	+91/1%	+102/10%	+77/3%	+179/2%	+290/3%				
% IMF Ratio	MCC Daybreak		Boyd New Day 8005		METHOD GENETICS					
96	G A R Scale House		MCC Miss Focus 134		MPI/%					
Adj REA	17354047	G A R 5050 New Design 1039		G A R New Design 5050		150/15%				
15.2		G A R Objective 2345		G A R Objective 2345		QPI/%				
REA Ratio		G A R Progress		G A R Predestined		165/2%				
112		G A R Progress N1401		G A R Objective 2345		ROI/%				
Adj Rib Fat	17184265	G A R Yield Grade N366		G A R Yield Grade		282/4%				
.25		G A R 1407 New Design 1942								
Rib Fat Ratio	BW		CALV EASE	BWR	ADJ WW	WWR	ADJ YW	YWR	ADG	GR
76	82		1	100	658	100	1244	100	4.27	111
Adj Rump Fat	Dam's Production Record					Dam's Ultrasound Production Record				
.29	ACT BW	BWR	WWR	YWR	%IMF	REA	FAT	RU FAT		
Rump Fat Ratio	4-72	2-101	2-113	2-118	44-105	44-99	44-96	44-105		
85	Selling 100% possession and retaining 1/2 revenue sharing and semen interest.									

Lot 199										
G A R Scale House A9004										
Birth Date: 8/30/19		Bull		+19628970		Tattoo: A9004				
Adj Yrlg Hip Ht	EPDs	CED	BW	WW	YW	RADG	DMI	YH	SC	
52.1	+6/55%	+3.6/95%	+88/1%	+154/1%	+28/15%	+2.19/95%	+1/10%	+1.79/50%		
Adj Yrlg Scr Cir <sup>cm</sup>	DOC	HP	CEM	Milk	MW	MH	SEN			
38.1	+19/40%	+8.1/85%	+13/10%	+18/95%	+104/5%	+1.3/1%	-35/95%			
	CW	MARB	REA	Fat						
	+60/10%	+1.18/4%	+91/10%	+0.13/55%						
Adj % IMF Ratio	\$MV	\$Weaning	\$Feedlot	\$YG	\$Beef	\$Combined				
5.13	+47/85%	+74/15%	+98/15%	+80/2%	+178/2%	+278/10%				
% IMF Ratio	MCC Daybreak		Boyd New Day 8005		METHOD GENETICS					
80	G A R Scale House		MCC Miss Focus 134		MPI/%					
Adj REA	17354047	G A R 5050 New Design 1039		G A R New Design 5050		156/9%				
14.4		G A R Objective 2345		C R A Bextor 872 5205 608		QPI/%				
REA Ratio		G A R Prophet		G A R Objective 1885		ROI/%				
116		CAM Prophet A5051		B/R Ambush 28		269/9%				
Adj Rib Fat	18430642	CAM-OAF Rita A2004		G A R Predestined H118						
.27										
Rib Fat Ratio	BW		CALV EASE	BWR	ADJ WW	WWR	ADJ YW	YWR	ADG	GR
108	94		1	100	644	100	1242	100	4.54	110
Adj Rump Fat	Dam's Production Record					Dam's Ultrasound Production Record				
.27	ACT BW	BWR	WWR	YWR	%IMF	REA	FAT	RU FAT		
Rump Fat Ratio	2-70	2-105	2-112	1-100	14-102	14-97	14-102	14-91		
90	Selling 100% possession and retaining 1/2 revenue sharing and semen interest.									

Lot 198										
G A R Scale House 972M										
Birth Date: 9/10/19		Bull		+19674210		Tattoo: 972M				
Adj Yrlg Hip Ht	EPDs	CED	BW	WW	YW	RADG	DMI	YH	SC	
52.5	+12/10%	+1.9/65%	+71/10%	+128/10%	+27/25%	+1.26/80%	+9/15%	+63/65%		
Adj Yrlg Scr Cir <sup>cm</sup>	DOC	HP	CEM	Milk	MW	MH	SEN			
36.48	+24/20%	+14.9/15%	+10/35%	+35/4%	+92/10%	+1/3%	-39/95%			
	CW	MARB	REA	Fat						
	+50/30%	+1.03/10%	+87/15%	-0.02/35%						
Adj % IMF Ratio	\$MV	\$Weaning	\$Feedlot	\$YG	\$Beef	\$Combined				
6.96	+59/55%	+80/5%	+85/35%	+74/4%	+160/10%	+267/10%				
% IMF Ratio	MCC Daybreak		Boyd New Day 8005		METHOD GENETICS					
111	G A R Scale House		MCC Miss Focus 134		MPI/%					
Adj REA	17354047	G A R 5050 New Design 1039		G A R New Design 5050		152/12%				
13.7		G A R Objective 2345		G A R Objective 2345		QPI/%				
REA Ratio		G A R Progress		G A R Predestined		157/4%				
101		G A R Progress N1401		G A R Objective 2345		ROI/%				
Adj Rib Fat	17184265	G A R Yield Grade N366		G A R Yield Grade		278/5%				
.28		G A R 1407 New Design 1942								
Rib Fat Ratio	BW		CALV EASE	BWR	ADJ WW	WWR	ADJ YW	YWR	ADG	GR
85	79		1	100	720	100	1270	100	3.52	92
Adj Rump Fat	Dam's Production Record					Dam's Ultrasound Production Record				
.3	ACT BW	BWR	WWR	YWR	%IMF	REA	FAT	RU FAT		
Rump Fat Ratio	4-72	2-101	2-113	2-118	44-105	44-99	44-96	44-105		
88	Selling 100% possession and retaining 1/2 revenue sharing and semen interest.									

Lot 200										
G A R Scale House A9012										
Birth Date: 9/2/19		Bull		+19629292		Tattoo: A9012				
Adj Yrlg Hip Ht	EPDs	CED	BW	WW	YW	RADG	DMI	YH	SC	
50.7	+2/85%	+5/95%	+90/1%	+155/1%	+28/15%	+1.94/95%	+1.1/4%	+1/40%		
Adj Yrlg Scr Cir <sup>cm</sup>	DOC	HP	CEM	Milk	MW	MH	SEN			
40.19	+25/15%	+8.1/85%	+7/70%	+26/40%	+121/2%	+1.3/1%	-47/95%			
	CW	MARB	REA	Fat						
	+65/5%	+1.08/10%	+1.05/3%	+0.11/50%						
Adj % IMF Ratio	\$MV	\$Weaning	\$Feedlot	\$YG	\$Beef	\$Combined				
6.16	+45/90%	+79/10%	+101/10%	+78/3%	+179/2%	+277/10%				
% IMF Ratio	MCC Daybreak		Boyd New Day 8005		METHOD GENETICS					
96	G A R Scale House		MCC Miss Focus 134		MPI/%					
Adj REA	17354047	G A R 5050 New Design 1039		G A R New Design 5050		149/16%				
13.1		G A R Objective 2345		C R A Bextor 872 5205 608		QPI/%				
REA Ratio		G A R Prophet		G A R Objective 1885		ROI/%				
106		CAM Prophet A5051		B/R Ambush 28		261/14%				
Adj Rib Fat	18430642	CAM-OAF Rita A2004		G A R Predestined H118						
.27										
Rib Fat Ratio	BW		CALV EASE	BWR	ADJ WW	WWR	ADJ YW	YWR	ADG	GR
108	99		1	100	644	100	1202	100	4.11	100
Adj Rump Fat	Dam's Production Record					Dam's Ultrasound Production Record				
.28	ACT BW	BWR	WWR	YWR	%IMF	REA	FAT	RU FAT		
Rump Fat Ratio	2-70	2-105	2-112	1-100	14-102	14-97	14-102	14-91		
93	Selling 100% possession and retaining 1/2 revenue sharing and semen interest.									

17 Month Old Bulls



### Lot 201 G A R Identified A94

Birth Date: 8/18/19 Bull +19630680 Tattoo: A94

Adj Yrlg Hip Ht	50.8	EPDs CED	+10/20%	BW	+7/40%	WW	+79/3%	YW	+139/3%	RADG	+29/10%	DMI	+1.52/90%	YH	+7/30%	SC	+1.15/30%
Adj Yrlg Scr Cir <sup>cm</sup>	37.71	DOC	+22/30%	HP	+12/40%	CEM	+13/10%	Milk	+31/15%	MW	+77/25%	MH	+7/15%	SEN	-29/90%		
Adj % IMF	4.4	CW	+58/15%	MARB	+78/25%	REA	+98/5%	Fat	+0.19/60%								
% IMF Ratio	74	\$MV	+66/35%	\$Weaning	+90/1%	\$Feedlot	+98/15%	\$YG	+62/15%	\$Beef	+161/10%	\$Combined	+275/10%				

Koupals B&B Identity  
**Mill Brae Identified 4031**  
 17928462 Mill Brae Pro Blackcap 1092  
 G A R Prophet  
**G A R Prophet N1225**  
 18445987 G A R Daybreak 252  
 G A R 5050 New Design 1039

BW	CALV EASE	BWR	ADJ WW	WWR	ADJ YW	YWR	ADG	GR
62	1	100	683	100	1168	100	3.64	98

Dam's Production Record: ACT BW 1-81, BWR 1-104, WWR 1-85, YWR 1-93, %IMF 33-98, REA 33-105, FAT 33-103, RU FAT 33-104

Selling 100% possession and retaining 1/2 revenue sharing and semen interest.

### Lot 204 G A R Enhance 7699

Birth Date: 9/11/19 Bull +19568856 Tattoo: 7699

Adj Yrlg Hip Ht	52.5	EPDs CED	+14/4%	BW	-1.2/20%	WW	+64/25%	YW	+118/20%	RADG	+1.26/30%	DMI	+1.3/80%	YH	+7/30%	SC	+1.37/20%
Adj Yrlg Scr Cir <sup>cm</sup>	39.45	DOC	+27/10%	HP	+10.6/60%	CEM	+13/10%	Milk	+131/15%	MW	+121/90%	MH	+2.6/60%	SEN	-4/30%		
Adj % IMF	7.92	CW	+46/40%	MARB	+1.42/1%	REA	+59/45%	Fat	+0.19/60%								
% IMF Ratio	118	\$MV	+82/4%	\$Weaning	+80/5%	\$Feedlot	+89/30%	\$YG	+85/1%	\$Beef	+174/3%	\$Combined	+308/1%				

SydGen Exceed 3223  
**SydGen Enhance**  
 18170041 SydGen Rita 2618  
 G A R Prophet  
**G A R Prophet 2455**  
 18333207 G A R Destination 943  
 SydGen Googol  
 SydGen Forever Lady 1255  
 SydGen Liberty GA 8627  
 Fox Run Rita 9308  
 C R A Bextor 872 5205 608  
 G A R Objective 1885  
 B/R Destination 727-928  
 G A R 5050 New Design 1039

BW	CALV EASE	BWR	ADJ WW	WWR	ADJ YW	YWR	ADG	GR
78	1	100	653	100	1304	100	4.36	104

Dam's Production Record: ACT BW 1-87, BWR 1-100, WWR 1-100, YWR -, %IMF 14-110, REA 14-101, FAT 14-119, RU FAT 14-122

Selling 100% possession and retaining 1/2 revenue sharing and semen interest.

### Lot 202 G A R Growth Fund EWA947

Birth Date: 9/2/19 Bull 19514729 Tattoo: 947

Adj Yrlg Hip Ht	51.7	EPDs CED	+12/10%	BW	+5/35%	WW	+75/10%	YW	+135/5%	RADG	+29/10%	DMI	+1.4/85%	YH	+5/50%	SC	+1.04/35%
Adj Yrlg Scr Cir <sup>cm</sup>	39.19	DOC	+29/5%	HP	+12.1/40%	CEM	+13/10%	Milk	+19/90%	MW	+82/20%	MH	+5/30%	SEN	-25/85%		
Adj % IMF	4.65	CW	+58/15%	MARB	+98/10%	REA	+78/20%	Fat	+0.37/85%								
% IMF Ratio	85	\$MV	+69/25%	\$Weaning	+71/15%	\$Feedlot	+100/10%	\$YG	+68/10%	\$Beef	+167/10%	\$Combined	+286/4%				

Basin Payweight 1682  
**Deer Valley Growth Fund**  
 18827828 Deer Valley Rita 36113  
 G A R Sure Fire  
**E W A 7110 of 2052 Sure Fire**  
 19056880 G A R Sunrise 2052  
 G A R 5050 New Design N1710

BW	CALV EASE	BWR	ADJ WW	WWR	ADJ YW	YWR	ADG	GR
68	1	97	696	96	1299	100	4.51	107

Dam's Production Record: ACT BW -, BWR 1-97, WWR 1-96, YWR 1-100, %IMF 1-85, REA 1-102, FAT 1-106, RU FAT 1-125

Selling 100% possession and retaining 1/2 revenue sharing and semen interest.

### Lot 205 G A R Enhance L869

Birth Date: 6/9/19 Bull +19734825 Tattoo: L869

Act Yrlg Hip Ht	52.0	EPDs CED	+11/15%	BW	+4/30%	WW	+78/4%	YW	+157/1%	RADG	+0.35/1%	DMI	+2.35/95%	YH	+7/30%	SC	+1.14/30%
Act Yrlg Scr Cir <sup>cm</sup>	39.00	DOC	+31/3%	HP	+11/55%	CEM	+12/15%	Milk	+26/40%	MW	+97/10%	MH	+9/10%	SEN	-36/95%		
Adj % IMF	5.71	CW	+58/15%	MARB	+1.16/4%	REA	+45/70%	Fat	-0.04/30%								
% IMF Ratio	Act.	\$MV	+65/35%	\$Weaning	+77/10%	\$Feedlot	+99/15%	\$YG	+75/4%	\$Beef	+173/4%	\$Combined	+289/3%				

SydGen Exceed 3223  
**SydGen Enhance**  
 18170041 SydGen Rita 2618  
 ECO Lombardi 1512  
**Powell Karama 7062**  
 18788554 Williams Prop Karama 200-117  
 SydGen Googol  
 SydGen Forever Lady 1255  
 SydGen Liberty GA 8627  
 Fox Run Rita 9308  
 V A R Discovery 2240  
 RB Lady 7125-890-2170  
 G A R Prophet  
 Williams Karama 159

BW	CALV EASE	BWR	ADJ WW	WWR	ADJ YW	YWR	ADG	GR
88	1	100	526	100	1213	100	4.43	114

Dam's Production Record: ACT BW -, BWR -, WWR -, YWR -, %IMF 1-101, REA 1-95, FAT 1-87, RU FAT 1-90

Out of age. Actual ultrasound recorded at 444 days of age. Selling 100% possession and retaining 1/2 revenue sharing and semen interest.

### Lot 203 G A R Peyton W1289

Birth Date: 9/15/19 Bull +19631851 Tattoo: W1289

Adj Yrlg Hip Ht	51.7	EPDs CED	+12/10%	BW	+1/25%	WW	+78/4%	YW	+134/5%	RADG	+25/40%	DMI	+1.63/95%	YH	+8/20%	SC	+2/85%
Adj Yrlg Scr Cir <sup>cm</sup>	36.64	DOC	+22/30%	HP	+11.7/45%	CEM	+11/25%	Milk	+29/20%	MW	+61/40%	MH	+8/10%	SEN	-21/75%		
Adj % IMF	6.62	CW	+62/10%	MARB	+1.22/3%	REA	+82/15%	Fat	+0.37/85%								
% IMF Ratio	97	\$MV	+79/10%	\$Weaning	+90/1%	\$Feedlot	+97/15%	\$YG	+79/3%	\$Beef	+176/3%	\$Combined	+307/1%				

Quaker Hill Manning 4EX9  
**E W A Peyton 642**  
 18675107 E W A 444 of 968 Progress  
 G A R Progress  
**RWA Progress W222**  
 17383590 RWA New Day W043  
 EXAR Denver 2002B  
 Quaker Hill Blackcap 0A32  
 G A R Progress  
 Edgewood Lady 968  
 G A R Predestined  
 G A R Objective 2345  
 B/R New Day 454  
 G A R Retail Product 155

BW	CALV EASE	BWR	ADJ WW	WWR	ADJ YW	YWR	ADG	GR
65	1	89	625	98	1299	107	3.66	97

Dam's Production Record: ACT BW -, BWR 2-100, WWR 2-108, YWR -, %IMF 70-103, REA 70-100, FAT 70-99, RU FAT 70-95

Selling 100% possession and retaining 1/2 revenue sharing and semen interest.

### Lot 206 GAR Enhance P409 I DDFI

Birth Date: 8/19/19 Bull +19553008 Tattoo: P409

Adj Yrlg Hip Ht	52.3	EPDs CED	+12/10%	BW	+8/40%	WW	+74/10%	YW	+129/10%	RADG	+2.28/15%	DMI	+1.08/65%	YH	+1.2/2%	SC	+1.25/25%
Adj Yrlg Scr Cir <sup>cm</sup>	36.74	DOC	+29/5%	HP	+12.7/35%	CEM	+7/70%	Milk	+28/30%	MW	+70/30%	MH	+8/10%	SEN	-24/85%		
Adj % IMF	5.8	CW	+51/25%	MARB	+1.23/3%	REA	+78/20%	Fat	-0.04/30%								
% IMF Ratio	100	\$MV	+68/30%	\$Weaning	+82/4%	\$Feedlot	+92/25%	\$YG	+82/2%	\$Beef	+174/3%	\$Combined	+294/2%				

SydGen Exceed 3223  
**SydGen Enhance**  
 18170041 SydGen Rita 2618  
 G A R New Design 5050  
**G A R 5050 New Design 1442**  
 17353773 G A R 28 Ambush 1999  
 SydGen Googol  
 SydGen Forever Lady 1255  
 SydGen Liberty GA 8627  
 Fox Run Rita 9308  
 B/R New Design 036  
 G A R Precision 706  
 B/R Ambush 28  
 G A R Objective 2927

BW	CALV EASE	BWR	ADJ WW	WWR	ADJ YW	YWR	ADG	GR
59	1	100	545	100	1134	100	4.61	100

Dam's Production Record: ACT BW 1-76, BWR 1-100, WWR 1-100, YWR 1-101, %IMF 14-104, REA 14-101, FAT 14-94, RU FAT 14-107

Selling 100% possession and retaining 1/2 revenue sharing and semen interest.



**Lot 213** Birth Date: 8/14/19 Bull +19568702 Tattoo: 5899

Adj Yrlg Hip Ht	EPDs CED	BW	WW	YW	RADG	DMI	YH	SC	
51.7	+10/20%	+2/30%	+58/45%	+119/20%	+29/10%	+1.23/75%	+6/40%	+34/80%	
Adj Yrlg Scr Cir <sup>cm</sup>	DOC	HP	CEM	Milk	MW	MH	SEN		
35.58	+23/25%	+10.2/65%	+11/25%	+36/3%	+51/55%	+4/40%	-20/75%		
	CW	MARB	REA	Fat					
	+41/55%	+1.68/1%	+45/70%	+0.046/90%					
Adj % IMF	\$MV	\$Weaning	\$Feedlot	\$YG	\$Beef	\$Combined			
7.83	+57/60%	+71/15%	+88/30%	+95/1%	+183/2%	+294/2%			
% IMF Ratio	SydGen Exceed 3223		SydGen Googol						
117	SydGen Enhance		SydGen Forever Lady 1255		METHOD GENETICS				
Adj REA	18170041		SydGen Liberty GA 8627		MPI/%				
11.7	SydGen Rita 2618		Fox Run Rita 9308		125/62%				
REA Ratio	G A R Prophet		C R A Bextor 872 5205 608		QPI/%				
90	G A R Prophet 985		G A R Objective 1885		164/22%				
Adj Rib Fat	18333082		G A R New Design 5050		ROI/%				
.3	G A R 5050 New Design 1823		G A R 28 Ambush 380		256/18%				
Rib Fat Ratio	BW	CALV EASE	BWR	ADJ WW	WWR	ADJ YW	YWR	ADG	GR
86	70	1	100	625	100	1257	100	3.98	95
Adj Rump Fat	Dam's Production Record				Dam's Ultrasound Production Record				
.31	ACT BW	BWR	WWR	YWR	%IMF	REA	FAT	RU FAT	
	1-99	1-130	1-101	1-104	18-106	18-99	18-101	18-91	

Selling 100% possession and retaining 1/2 revenue sharing and semen interest.

**Lot 214** Birth Date: 9/9/19 Bull +19631843 Tattoo: W1159

Adj Yrlg Hip Ht	EPDs CED	BW	WW	YW	RADG	DMI	YH	SC	
51.5	+5/60%	+2.6/80%	+66/20%	+124/15%	+28/15%	+1.42/85%	+8/20%	+1.25/25%	
Adj Yrlg Scr Cir <sup>cm</sup>	DOC	HP	CEM	Milk	MW	MH	SEN		
36.55	+26/15%	+12/40%	+13/10%	+31/15%	+60/45%	+6/20%	-21/75%		
	CW	MARB	REA	Fat					
	+59/10%	+85/20%	+81/20%	-0.005/30%					
Adj % IMF	\$MV	\$Weaning	\$Feedlot	\$YG	\$Beef	\$Combined			
6.17	+73/15%	+70/20%	+107/5%	+65/10%	+172/4%	+296/2%			
% IMF Ratio	SydGen Exceed 3223		SydGen Googol		METHOD GENETICS				
90	SydGen Enhance		SydGen Forever Lady 1255		MPI/%				
Adj REA	18170041		SydGen Liberty GA 8627		151/14%				
12.5	SydGen Rita 2618		Fox Run Rita 9308		QPI/%				
REA Ratio	G A R Prophet		C R A Bextor 872 5205 608		127/33%				
96	G A R Prophet N804		G A R Objective 1885		ROI/%				
Adj Rib Fat	18127285		GAR-EGL Protege		253/20%				
.31	G A R Protege G162		G A R Predestined 2608						
Rib Fat Ratio	BW	CALV EASE	BWR	ADJ WW	WWR	ADJ YW	YWR	ADG	GR
89	73	1	101	592	93	1198	99	4.8	128
Adj Rump Fat	Dam's Production Record				Dam's Ultrasound Production Record				
.27	ACT BW	BWR	WWR	YWR	%IMF	REA	FAT	RU FAT	
	1-82	1-105	1-115	1-111	43-102	43-101	43-106	43-102	

Selling 100% possession and retaining 1/2 revenue sharing and semen interest.

**Lot 215** Birth Date: 8/26/19 Bull +19714474 Tattoo: S239

Adj Yrlg Hip Ht	EPDs CED	BW	WW	YW	RADG	DMI	YH	SC	
52	+7/45%	+1.7/60%	+67/20%	+125/15%	+29/10%	+1.35/85%	+9/15%	+42/75%	
Adj Yrlg Scr Cir <sup>cm</sup>	DOC	HP	CEM	Milk	MW	MH	SEN		
36.94	+22/30%	+12.4/35%	+12/15%	+37/2%	+62/40%	+5/30%	-26/90%		
	CW	MARB	REA	Fat					
	+65/5%	+85/20%	+1.01/4%	-0.005/30%					
Adj % IMF	\$MV	\$Weaning	\$Feedlot	\$YG	\$Beef	\$Combined			
5.17	+67/30%	+80/5%	+114/2%	+68/10%	+182/2%	+303/1%			
% IMF Ratio	SydGen Exceed 3223		SydGen Googol		METHOD GENETICS				
107	SydGen Enhance		SydGen Forever Lady 1255		MPI/%				
Adj REA	18170041		SydGen Liberty GA 8627		138/34%				
12.6	SydGen Rita 2618		Fox Run Rita 9308		QPI/%				
REA Ratio	G A R Prophet		C R A Bextor 872 5205 608		135/22%				
108	G A R Prophet 985		G A R Objective 1885		ROI/%				
Adj Rib Fat	18769506		G A R New Design 5050		246/27%				
.3	G A R 5050 New Design 1823		G A R 28 Ambush 380						
Rib Fat Ratio	BW	CALV EASE	BWR	ADJ WW	WWR	ADJ YW	YWR	ADG	GR
115	75	1	100	583	100	1132	100	4.07	90
Adj Rump Fat	Dam's Production Record				Dam's Ultrasound Production Record				
.35	ACT BW	BWR	WWR	YWR	%IMF	REA	FAT	RU FAT	
	-	1-109	1-109	-	6-102	6-104	6-86	6-100	

Selling 100% possession and retaining 1/2 revenue sharing and semen interest.

**Lot 216** Birth Date: 9/11/19 Bull +19731928 Tattoo: 9827

Adj Yrlg Hip Ht	EPDs CED	BW	WW	YW	RADG	DMI	YH	SC	
51.5	+6/55%	+1.2/50%	+73/10%	+142/2%	+35/1%	+1.5/90%	+8/20%	+62/65%	
Adj Yrlg Scr Cir <sup>cm</sup>	DOC	HP	CEM	Milk	MW	MH	SEN		
37.48	+27/10%	+7.4/90%	+11/25%	+30/20%	+96/10%	+9/10%	-38/95%		
	CW	MARB	REA	Fat					
	+74/1%	+53/50%	+99/5%	-0.023/15%					
Adj % IMF	\$MV	\$Weaning	\$Feedlot	\$YG	\$Beef	\$Combined			
4	+48/80%	+76/10%	+124/1%	+54/30%	+179/2%	+280/5%			
% IMF Ratio	SydGen Exceed 3223		SydGen Googol		METHOD GENETICS				
72	SydGen Enhance		SydGen Forever Lady 1255		MPI/%				
Adj REA	18170041		SydGen Liberty GA 8627		149/16%				
11.8	SydGen Rita 2618		Fox Run Rita 9308		QPI/%				
REA Ratio	Baldridge Waylon W34		GAR-EGL Protege		124/37%				
94	EXAR Henrietta Pride 6727		Baldridge Blackcap T163		ROI/%				
Adj Rib Fat	18413998		Connealy Onward		248/25%				
.24	Sitz Henrietta Pride 643T		Sitz Henrietta Pride 81M						
Rib Fat Ratio	BW	CALV EASE	BWR	ADJ WW	WWR	ADJ YW	YWR	ADG	GR
83	80	1	100	712	100	1285	100	4.54	116
Adj Rump Fat	Dam's Production Record				Dam's Ultrasound Production Record				
.3	ACT BW	BWR	WWR	YWR	%IMF	REA	FAT	RU FAT	
	-	2-103	2-98	-	4-96	4-99	4-98	4-103	

Selling 100% possession and retaining 1/2 revenue sharing and semen interest.

**Lot 217** Birth Date: 8/22/19 Bull +19568756 Tattoo: 6499

Adj Yrlg Hip Ht	EPDs CED	BW	WW	YW	RADG	DMI	YH	SC	
51.9	+10/20%	-5/15%	+65/25%	+113/25%	+23/55%	+1.32/80%	+8/20%	+24/85%	
Adj Yrlg Scr Cir <sup>cm</sup>	DOC	HP	CEM	Milk	MW	MH	SEN		
30.84	+34/1%	+11.3/50%	+11/25%	+30/20%	+43/65%	+3/50%	-13/55%		
	CW	MARB	REA	Fat					
	+48/35%	+1.24/3%	+44/70%	+0.05/95%					
Adj % IMF	\$MV	\$Weaning	\$Feedlot	\$YG	\$Beef	\$Combined			
7.11	+78/10%	+79/10%	+86/35%	+74/4%	+160/10%	+286/4%			
% IMF Ratio	SydGen Exceed 3223		SydGen Googol		METHOD GENETICS				
106	SydGen Enhance		SydGen Forever Lady 1255		MPI/%				
Adj REA	18170041		SydGen Liberty GA 8627		149/16%				
12.6	SydGen Rita 2618		Fox Run Rita 9308		QPI/%				
REA Ratio	G A R Prophet		C R A Bextor 872 5205 608		139/17%				
97	G A R Prophet 2375		G A R Objective 1885		ROI/%				
Adj Rib Fat	18333199		SydGen Trust 6228		260/15%				
.39	G A R Trust N1273		G A R Predestined N1359						
Rib Fat Ratio	BW	CALV EASE	BWR	ADJ WW	WWR	ADJ YW	YWR	ADG	GR
111	89	1	100	665	100	1292	100	3.03	72
Adj Rump Fat	Dam's Production Record				Dam's Ultrasound Production Record				
.41	ACT BW	BWR	WWR	YWR	%IMF	REA	FAT	RU FAT	
	2-82	2-106	2-104	2-101	25-99	25-101	25-113	25-121	

Selling 100% possession and retaining 1/2 revenue sharing and semen interest.



**Deduct \$100  
From Your Purchase**

Any buyer of any **lot** or **group** in the sale will have \$100 deducted from the purchase price of that **lot** or **group** if he provides for the transportation from GAR within two weeks after the sale.

Lot 218									
G A R Enhance 5179									
Birth Date: 8/11/19		Bull			+19568635			Tattoo: 5179	
Adj Yrlg Hip Ht	EPDs CED	BW	WW	YW	RADG	DMI	YH	SC	
51.6	+10/20%	+1.7/60%	+73/10%	+134/5%	+27/25%	+1.81/95%	+8/20%	+43/75%	
Adj Yrlg Scr Cir <sup>em</sup>	DOC	HP	CEM	Milk	MW	MH	SEN		
35.49	+37/1%	+8.3/85%	+11/25%	+25/50%	+52/55%	+6/20%	-14/55%		
	CW	MARB	REA	Fat					
	+60/10%	+82/20%	+43/70%	+029/75%					
Adj % IMF	\$MV	\$Weaning	\$Feedlot	\$YG	\$Beef	\$Combined			
6.28	+79/10%	+76/10%	+101/10%	+56/25%	+157/15%	+283/4%			
% IMF Ratio	SydGen Exceed 3223			SydGen Googol					
94	SydGen Enhance			SydGen Forever Lady 1255					
Adj REA	18170041			SydGen Liberty GA 8627					
10.9	SydGen Rita 2618			Fox Run Rita 9308					
REA Ratio	G A R Prophet			C R A Bextor 872 5205 608					
84	G A R Prophet 1515			G A R Objective 1885					
Adj Rib Fat	18333120			G A R New Design 5050					
.27	G A R 5050 New Design 322			G A R 28 Ambush 1759					
Rib Fat Ratio									
77									
Adj Rump Fat	Dam's Production Record			Dam's Ultrasound Production Record					
.3	ACT BW	BWR	WWR	YWR	%IMF	REA	FAT	RU FAT	
	1-80	1-106	1-81	1-89	6-94	6-93	6-107	6-121	
Rump Fat Ratio	Selling 100% possession and retaining 1/2 revenue sharing and semen interest.								
86									

Lot 221									
G A R Ashland R619									
Birth Date: 8/12/19		Bull			+19654839			Tattoo: R619	
Adj Yrlg Hip Ht	EPDs CED	BW	WW	YW	RADG	DMI	YH	SC	
52.6	+11/15%	+1.7/60%	+79/3%	+136/4%	+28/15%	+1.48/90%	+1/10%	+59/65%	
Adj Yrlg Scr Cir <sup>em</sup>	DOC	HP	CEM	Milk	MW	MH	SEN		
36.49	+24/20%	+8.7/80%	+12/15%	+21/80%	+87/15%	+6/20%	-31/95%		
	CW	MARB	REA	Fat					
	+65/5%	+87/20%	+91/10%	-028/10%					
Adj % IMF	\$MV	\$Weaning	\$Feedlot	\$YG	\$Beef	\$Combined			
5.64	+50/80%	+76/10%	+95/20%	+69/10%	+165/10%	+264/15%			
% IMF Ratio	G A R Early Bird			G A R Daylight					
93	G A R Ashland			G A R Progress 830					
Adj REA	18217198			B/R Ambush 28					
10.9	Chair Rock Ambush 1018			G A R Yield Grade N366					
REA Ratio	G A R Prophet			C R A Bextor 872 5205 608					
101	G A R Prophet R214			G A R Objective 1885					
Adj Rib Fat	18018928			MCC Daybreak					
.19	G A R Daybreak R12			G A R 5050 New Design R39					
Rib Fat Ratio									
86									
Adj Rump Fat	Dam's Production Record			Dam's Ultrasound Production Record					
.17	ACT BW	BWR	WWR	YWR	%IMF	REA	FAT	RU FAT	
	1-68	1-100	1-72	-	3-88	4-97	4-94	4-88	
Rump Fat Ratio	Selling 100% possession and retaining 1/2 revenue sharing and semen interest.								
65									

Lot 219									
G A R Enhance 5639									
Birth Date: 8/15/19		Bull			+19568677			Tattoo: 5639	
Adj Yrlg Hip Ht	EPDs CED	BW	WW	YW	RADG	DMI	YH	SC	
52.2	+7/45%	+0/25%	+58/45%	+106/40%	+23/55%	+93/55%	+9/15%	+16/90%	
Adj Yrlg Scr Cir <sup>em</sup>	DOC	HP	CEM	Milk	MW	MH	SEN		
35.62	+26/15%	+8.9/80%	+10/35%	+37/2%	+24/85%	+4/40%	-8/40%		
	CW	MARB	REA	Fat					
	+47/35%	+1.22/3%	+35/80%	+059/95%					
Adj % IMF	\$MV	\$Weaning	\$Feedlot	\$YG	\$Beef	\$Combined			
5.24	+67/30%	+78/10%	+89/30%	+71/10%	+161/10%	+276/10%			
% IMF Ratio	SydGen Exceed 3223			SydGen Googol					
78	SydGen Enhance			SydGen Forever Lady 1255					
Adj REA	18170041			SydGen Liberty GA 8627					
11.8	SydGen Rita 2618			Fox Run Rita 9308					
REA Ratio	G A R Prophet			C R A Bextor 872 5205 608					
91	G A R Prophet 985			G A R Objective 1885					
Adj Rib Fat	18333082			G A R New Design 5050					
.34	G A R 5050 New Design 1823			G A R 28 Ambush 380					
Rib Fat Ratio									
97									
Adj Rump Fat	Dam's Production Record			Dam's Ultrasound Production Record					
.35	ACT BW	BWR	WWR	YWR	%IMF	REA	FAT	RU FAT	
	1-99	1-130	1-101	1-104	18-106	18-99	18-101	18-91	
Rump Fat Ratio	Selling 100% possession and retaining 1/2 revenue sharing and semen interest.								
100									

Lot 222									
G A R Ashland 5739									
Birth Date: 8/16/19		Bull			+19568687			Tattoo: 5739	
Adj Yrlg Hip Ht	EPDs CED	BW	WW	YW	RADG	DMI	YH	SC	
52.7	+17/1%	-.8/15%	+81/2%	+136/4%	+25/40%	+1.85/95%	+7/30%	+1/40%	
Adj Yrlg Scr Cir <sup>em</sup>	DOC	HP	CEM	Milk	MW	MH	SEN		
36.65	+28/10%	+11.4/50%	+13/10%	+26/40%	+61/40%	+4/40%	-19/70%		
	CW	MARB	REA	Fat					
	+55/20%	+1.15/4%	+78/20%	+015/55%					
Adj % IMF	\$MV	\$Weaning	\$Feedlot	\$YG	\$Beef	\$Combined			
6.43	+82/4%	+93/1%	+83/40%	+77/3%	+160/10%	+290/3%			
% IMF Ratio	G A R Early Bird			G A R Daylight					
96	G A R Ashland			G A R Progress 830					
Adj REA	18217198			B/R Ambush 28					
13.6	Chair Rock Ambush 1018			G A R Yield Grade N366					
REA Ratio	G A R Sure Fire			Connealy In Sure 8524					
105	G A R Sure Fire 2067			Chair Rock 5050 G A R 8086					
Adj Rib Fat	18943127			G A R Prophet					
.43	G A R Prophet N494			G A R 28 Ambush 100					
Rib Fat Ratio									
123									
Adj Rump Fat	Dam's Production Record			Dam's Ultrasound Production Record					
.4	ACT BW	BWR	WWR	YWR	%IMF	REA	FAT	RU FAT	
	-	1-99	1-105	1-101	5-105	5-98	5-105	5-104	
Rump Fat Ratio	Selling 100% possession and retaining 1/2 revenue sharing and semen interest.								
114									

Lot 220									
G A R Ashland 957M									
Birth Date: 9/3/19		Bull			+19667082			Tattoo: 957M	
Adj Yrlg Hip Ht	EPDs CED	BW	WW	YW	RADG	DMI	YH	SC	
52.3	+9/30%	+1/45%	+72/10%	+131/10%	+28/15%	+1.5/90%	+7/30%	+53/70%	
Adj Yrlg Scr Cir <sup>em</sup>	DOC	HP	CEM	Milk	MW	MH	SEN		
41.26	+28/10%	+9.5/75%	+8/55%	+28/30%	+79/20%	+6/20%	-29/90%		
	CW	MARB	REA	Fat					
	+54/20%	+77/25%	+95/10%	-027/10%					
Adj % IMF	\$MV	\$Weaning	\$Feedlot	\$YG	\$Beef	\$Combined			
6.23	+49/80%	+77/10%	+88/30%	+65/10%	+154/15%	+249/25%			
% IMF Ratio	G A R Early Bird			G A R Daylight					
100	G A R Ashland			G A R Progress 830					
Adj REA	18217198			B/R Ambush 28					
15.4	Chair Rock Ambush 1018			G A R Yield Grade N366					
REA Ratio	G A R New Design 5050			B/R New Design 036					
113	Chair Rock 5050 G A R 1117			G A R Precision 706					
Adj Rib Fat	17176589			S S Objective T510 OT26					
.36	G A R Objective 1885			G A R 1407 New Design 2232					
Rib Fat Ratio									
109									
Adj Rump Fat	Dam's Production Record			Dam's Ultrasound Production Record					
.43	ACT BW	BWR	WWR	YWR	%IMF	REA	FAT	RU FAT	
	5-73	3-98	3-101	3-98	13-102	13-95	13-88	13-86	
Rump Fat Ratio	Selling 100% possession and retaining 1/2 revenue sharing and semen interest.								
126									



Payton Redfean brings a smile to work every day. Hard work and long days are much better when it starts with a smile.

17 Month Old Bulls

Lot 223		G A R Ashland 6149								
Birth Date: 8/20/19		Bull			+19568726		Tattoo: 6149			
Adj Yrlg Hip Ht	51.3	EPDs CED	BW	WW	YW	RADG	DMI	YH	SC	
		+12/10%	+4/30%	+69/15%	+122/15%	+27/25%	+1.01/60%	+9/15%	+57/65%	
Adj Yrlg Scr Cir <sup>cm</sup>	35.74	DOC	HP	CEM	Milk	MW	MH	SEN		
		+29/5%	+7.8/90%	+10/35%	+32/10%	+78/25%	+7/15%	-30/95%		
Adj % IMF	5.84	CW	MARB	REA	Fat					
		+46/40%	+1.01/10%	+87/15%	-0.44/3%					
% IMF Ratio	87	\$MV	\$Weaning	\$Feedlot	SYG	\$Beef	\$Combined			
		+48/80%	+80/5%	+86/35%	+77/3%	+163/10%	+259/15%			
Adj REA	13.5	G A R Early Bird		G A R Daylight		G A R Progress 830		METHOD GENETICS		
REA Ratio	104	18217198 Chair Rock Ambush 1018		B/R Ambush 28		G A R Yield Grade N366		MPI/%		
Adj Rib Fat	.33	G A R Sunrise		G A R Objective R227		G A R Progress		QPI/%		
Rib Fat Ratio	94	G A R Sunrise 1785		G A R Progress		G A R 111 Rito 3346		ROI/%		
Adj Rump Fat	.27	18333144 G A R Progress L311						255/19%		
Rump Fat Ratio	77									
		Dam's Production Record		Dam's Ultrasound Production Record						
		BW	CALV EASE	BWR	ADJ WW	WWR	ADJ YW	YWR	ADG	GR
		68	1	100	644	100	1305	100	2.8	67
		ACT BW	BWR	WWR	YWR	%IMF	REA	FAT	RU FAT	
		2-78	1-105	1-97	1-95	13-93	13-102	13-97	13-98	

Selling 100% possession and retaining 1/2 revenue sharing and semen interest.

Lot 225		G A R Ashland 5919								
Birth Date: 8/14/19		Bull			+19568704		Tattoo: 5919			
Adj Yrlg Hip Ht	51.7	EPDs CED	BW	WW	YW	RADG	DMI	YH	SC	
		+18/1%	-4/20%	+77/4%	+136/4%	+26/30%	+1.73/95%	+8/20%	+0.4/90%	
Adj Yrlg Scr Cir <sup>cm</sup>	34.58	DOC	HP	CEM	Milk	MW	MH	SEN		
		+24/20%	+12.3/40%	+14/4%	+28/30%	+76/25%	+8/10%	-27/90%		
Adj % IMF	6.33	CW	MARB	REA	Fat					
		+53/20%	+1.1/10%	+83/15%	+0.15/55%					
% IMF Ratio	95	\$MV	\$Weaning	\$Feedlot	SYG	\$Beef	\$Combined			
		+72/20%	+86/2%	+89/30%	+75/4%	+164/10%	+285/4%			
Adj REA	12.8	G A R Early Bird		G A R Daylight		G A R Progress 830		METHOD GENETICS		
REA Ratio	98	18217198 Chair Rock Ambush 1018		B/R Ambush 28		G A R Yield Grade N366		MPI/%		
Adj Rib Fat	.24	G A R Prophet		C R A Bextor 872 5205 608		G A R Objective 1885		QPI/%		
Rib Fat Ratio	69	G A R Prophet L26		MCC Daybreak		G A R Progress		ROI/%		
Adj Rump Fat	.31	18699823 G A R Daybreak 1521		G A R 5050 New Design 1039				282/4%		
Rump Fat Ratio	89									
		Dam's Production Record		Dam's Ultrasound Production Record						
		BW	CALV EASE	BWR	ADJ WW	WWR	ADJ YW	YWR	ADG	GR
		60	1	100	645	100	1264	100	4.04	96
		ACT BW	BWR	WWR	YWR	%IMF	REA	FAT	RU FAT	
		1-76	1-101	1-109	1-105	9-97	9-103	9-67	9-79	

Selling 100% possession and retaining 1/2 revenue sharing and semen interest.

Lot 224		G A R Ashland 7309								
Birth Date: 9/5/19		Bull			+19568822		Tattoo: 7309			
Adj Yrlg Hip Ht	51.8	EPDs CED	BW	WW	YW	RADG	DMI	YH	SC	
		+16/1%	+3/30%	+84/1%	+145/2%	+26/30%	+2.2/95%	+7/30%	+9/45%	
Adj Yrlg Scr Cir <sup>cm</sup>	36.29	DOC	HP	CEM	Milk	MW	MH	SEN		
		+25/15%	+11.9/45%	+14/4%	+19/90%	+94/10%	+6/20%	-31/95%		
Adj % IMF	7.72	CW	MARB	REA	Fat					
		+58/15%	+1.22/3%	+77/20%	+0.27/75%					
% IMF Ratio	125	\$MV	\$Weaning	\$Feedlot	SYG	\$Beef	\$Combined			
		+65/35%	+81/5%	+85/35%	+79/3%	+164/10%	+278/10%			
Adj REA	12.8	G A R Early Bird		G A R Daylight		G A R Progress 830		METHOD GENETICS		
REA Ratio	105	18217198 Chair Rock Ambush 1018		B/R Ambush 28		G A R Yield Grade N366		MPI/%		
Adj Rib Fat	.41	G A R Prophet		C R A Bextor 872 5205 608		G A R Objective 1885		QPI/%		
Rib Fat Ratio	146	G A R Prophet N1185		MCC Daybreak		G A R 5050 New Design 1039		ROI/%		
Adj Rump Fat	.43	18445983 G A R Daybreak 1521						306/1%		
Rump Fat Ratio	148									
		Dam's Production Record		Dam's Ultrasound Production Record						
		BW	CALV EASE	BWR	ADJ WW	WWR	ADJ YW	YWR	ADG	GR
		76	1	100	682	100	1314	100	4.58	107
		ACT BW	BWR	WWR	YWR	%IMF	REA	FAT	RU FAT	
		2-73	1-92	1-83	1-89	18-102	18-101	18-110	18-99	

Selling 100% possession and retaining 1/2 revenue sharing and semen interest.

Lot 226		G A R Ashland 7459								
Birth Date: 9/3/19		Bull			+19568832		Tattoo: 7459			
Adj Yrlg Hip Ht	50.7	EPDs CED	BW	WW	YW	RADG	DMI	YH	SC	
		+18/1%	-7/15%	+72/10%	+131/10%	+28/15%	+1.56/95%	+3/75%	+1.09/30%	
Adj Yrlg Scr Cir <sup>cm</sup>	36.22	DOC	HP	CEM	Milk	MW	MH	SEN		
		+21/30%	+11/55%	+14/4%	+37/2%	+73/30%	+2/60%	-31/95%		
Adj % IMF	7.76	CW	MARB	REA	Fat					
		+46/40%	+1.46/1%	+44/70%	+0.08/45%					
% IMF Ratio	116	\$MV	\$Weaning	\$Feedlot	SYG	\$Beef	\$Combined			
		+62/45%	+90/1%	+78/55%	+87/1%	+165/10%	+276/10%			
Adj REA	13.8	G A R Early Bird		G A R Daylight		G A R Progress 830		METHOD GENETICS		
REA Ratio	106	18217198 Chair Rock Ambush 1018		B/R Ambush 28		G A R Yield Grade N366		MPI/%		
Adj Rib Fat	.32	G A R Prophet		C R A Bextor 872 5205 608		G A R Objective 1885		QPI/%		
Rib Fat Ratio	91	G A R Prophet 2345		MCC Daybreak		G A R Progress		ROI/%		
Adj Rump Fat	.31	18333196 G A R Progress F83		G A R 28 Ambush C19				291/2%		
Rump Fat Ratio	89									
		Dam's Production Record		Dam's Ultrasound Production Record						
		BW	CALV EASE	BWR	ADJ WW	WWR	ADJ YW	YWR	ADG	GR
		85	1	100	743	100	1332	100	4	95
		ACT BW	BWR	WWR	YWR	%IMF	REA	FAT	RU FAT	
		1-76	1-102	1-104	1-107	15-106	15-101	15-114	15-115	

Selling 100% possession and retaining 1/2 revenue sharing and semen interest.

Lot 227		G A R Ashland 6969								
Birth Date: 9/1/19		Bull			+19568794		Tattoo: 6969			
Adj Yrlg Hip Ht	53.2	EPDs CED	BW	WW	YW	RADG	DMI	YH	SC	
		+15/2%	+4/30%	+72/10%	+131/10%	+29/10%	+1.4/85%	+8/20%	+53/70%	
Adj Yrlg Scr Cir <sup>cm</sup>	36.16	DOC	HP	CEM	Milk	MW	MH	SEN		
		+33/1%	+12.6/35%	+11/25%	+35/4%	+78/25%	+9/10%	-32/95%		
Adj % IMF	5.53	CW	MARB	REA	Fat					
		+55/20%	+1.01/10%	+88/10%	-0.09/25%					
% IMF Ratio	83	\$MV	\$Weaning	\$Feedlot	SYG	\$Beef	\$Combined			
		+67/30%	+85/3%	+94/20%	+74/4%	+168/5%	+285/4%			
Adj REA	13.7	G A R Early Bird		G A R Daylight		G A R Progress 830		METHOD GENETICS		
REA Ratio	105	18217198 Chair Rock Ambush 1018		B/R Ambush 28		G A R Yield Grade N366		MPI/%		
Adj Rib Fat	.34	G A R Prophet		C R A Bextor 872 5205 608		G A R Objective 1885		QPI/%		
Rib Fat Ratio	97	G A R Prophet 855		MCC Daybreak		G A R Progress		ROI/%		
Adj Rump Fat	.31	18333069 G A R Progress L311		G A R 111 Rito 3346				261/14%		
Rump Fat Ratio	89									
		Dam's Production Record		Dam's Ultrasound Production Record						
		BW	CALV EASE	BWR	ADJ WW	WWR	ADJ YW	YWR	ADG	GR
		88	1	100	770	100	1415	100	4.81	114
		ACT BW	BWR	WWR	YWR	%IMF	REA	FAT	RU FAT	
		1-79	1-102	1-90	1-85	14-93	14-101	14-106	14-98	

Selling 100% possession and retaining 1/2 revenue sharing and semen interest.



## Service After The Sale

- Free Delivery
- 5% Loyalty Discount
- GAR Guarantee
- USPB Delivery Rights
- Feedlot & Order Buyer Relationships
- Access to Method Genetics Benchmarking

Lot 228		G A R Ashland 5929							
Birth Date: 8/15/19		Bull				+19568705		Tattoo: 5929	
Adj Yrig Hip Ht	50.7	EPDs CED	BW	WW	YW	RADG	DMI	YH	SC
		+19/1%	-2.1/3%	+71/10%	+123/15%	+24/50%	+1.47/90%	+6/40%	+37/80%
Adj Yrig Scr Cir <sup>cm</sup>	34.62	DOC	HP	CEM	Milk	MW	MH	SEN	
		+18/45%	+10.8/55%	+14/4%	+29/20%	+44/65%	+3/50%	-13/55%	
Adj % IMF	6.12	CW	MARB	REA	Fat				
		+49/30%	+1.18/4%	+1.03/4%	-0.21/15%				
% IMF Ratio	91	\$MV	\$Weaning	\$Feedlot	\$YG	\$Beef	\$Combined		
		+71/20%	+87/2%	+83/40%	+85/1%	+168/5%	+289/3%		
Adj REA	14	G A R Early Bird		G A R Daylight		METHOD GENETICS			
REA Ratio	108	18217198 Chair Rock Ambush 1018		B/R Ambush 28		MPI/%			
Adj Rib Fat	.28	G A R Prophet		C R A Bextor 872 5205 608		QPI/%			
Rib Fat Ratio	80	G A R Prophet L26		G A R Objective 1885		ROI/%			
Adj Rump Fat	.34	18699823 G A R Daybreak 1521		MCC Daybreak		272/8%			
Rump Fat Ratio	97	G A R 5050 New Design 1039							
Dam's Production Record		Dam's Ultrasound Production Record							
BW	CALV EASE	BWR	ADJ WW	WWR	ADJ YW	YWR	ADG	GR	
70	1	100	665	100	1308	100	4.04	96	
ACT BW	BWR	WWR	YWR	%IMF	REA	FAT	RU FAT		
1-76	1-101	1-109	1-105	9-97	9-103	9-67	9-79		

Selling 100% possession and retaining 1/2 revenue sharing and semen interest.

Lot 231		G A R Ashland 5829							
Birth Date: 8/12/19		Bull				+19568696		Tattoo: 5829	
Adj Yrig Hip Ht	51.6	EPDs CED	BW	WW	YW	RADG	DMI	YH	SC
		+17/1%	+0/25%	+82/2%	+141/3%	+29/10%	+1.44/90%	+6/40%	+67/60%
Adj Yrig Scr Cir <sup>cm</sup>	38.49	DOC	HP	CEM	Milk	MW	MH	SEN	
		+36/1%	+10.1/65%	+15/2%	+21/80%	+80/20%	+7/15%	-25/85%	
Adj % IMF	5.47	CW	MARB	REA	Fat				
		+48/35%	+1.27/2%	+63/40%	+0.12/50%				
% IMF Ratio	82	\$MV	\$Weaning	\$Feedlot	\$YG	\$Beef	\$Combined		
		+73/15%	+84/3%	+89/30%	+81/2%	+170/5%	+293/3%		
Adj REA	11.9	G A R Early Bird		G A R Daylight		METHOD GENETICS			
REA Ratio	92	18217198 Chair Rock Ambush 1018		B/R Ambush 28		MPI/%			
Adj Rib Fat	.36	G A R Momentum		G A R Progress		QPI/%			
Rib Fat Ratio	103	G A R Prophet L26		G A R Objective 1885		ROI/%			
Adj Rump Fat	.32	18943079 G A R Prophet 2984		MCC Daybreak		254/20%			
Rump Fat Ratio	91	G A R 5050 New Design 1039							
Dam's Production Record		Dam's Ultrasound Production Record							
BW	CALV EASE	BWR	ADJ WW	WWR	ADJ YW	YWR	ADG	GR	
84	1	100	704	100	1248	100	3.27	78	
ACT BW	BWR	WWR	YWR	%IMF	REA	FAT	RU FAT		
-	1-103	1-110	1-106	2-96	2-95	2-102	2-88		

Selling 100% possession and retaining 1/2 revenue sharing and semen interest.

Lot 229		G A R Ashland 6789							
Birth Date: 9/5/19		Bull				+19568778		Tattoo: 6789	
Adj Yrig Hip Ht	53.3	EPDs CED	BW	WW	YW	RADG	DMI	YH	SC
		+18/1%	-1.7/5%	+71/10%	+130/10%	+27/25%	+1.95/95%	+9/15%	+1.41/15%
Adj Yrig Scr Cir <sup>cm</sup>	37.29	DOC	HP	CEM	Milk	MW	MH	SEN	
		+27/10%	+9.5/75%	+17/1%	+33/10%	+81/20%	+1.2/1%	-32/95%	
Adj % IMF	6.25	CW	MARB	REA	Fat				
		+59/10%	+1.11/5%	+8/20%	+0.03/40%				
% IMF Ratio	93	\$MV	\$Weaning	\$Feedlot	\$YG	\$Beef	\$Combined		
		+55/65%	+85/3%	+91/25%	+77/3%	+167/10%	+272/10%		
Adj REA	13	G A R Early Bird		G A R Daylight		METHOD GENETICS			
REA Ratio	100	18217198 Chair Rock Ambush 1018		B/R Ambush 28		MPI/%			
Adj Rib Fat	.41	G A R Prophet		C R A Bextor 872 5205 608		QPI/%			
Rib Fat Ratio	117	G A R Prophet 855		G A R Objective 1885		ROI/%			
Adj Rump Fat	.43	18333069 G A R Progress L311		G A R Progress		280/5%			
Rump Fat Ratio	123	G A R 111 Rito 3346							
Dam's Production Record		Dam's Ultrasound Production Record							
BW	CALV EASE	BWR	ADJ WW	WWR	ADJ YW	YWR	ADG	GR	
73	1	100	729	100	1447	100	4.72	112	
ACT BW	BWR	WWR	YWR	%IMF	REA	FAT	RU FAT		
1-79	1-102	1-90	1-85	14-93	14-101	14-106	14-98		

Selling 100% possession and retaining 1/2 revenue sharing and semen interest.

Lot 232		G A R Ashland 5379							
Birth Date: 8/13/19		Bull				+19568653		Tattoo: 5379	
Adj Yrig Hip Ht	50.7	EPDs CED	BW	WW	YW	RADG	DMI	YH	SC
		+18/1%	-1.3/10%	+73/10%	+128/10%	+25/40%	+1.44/90%	+1/90%	+0.4/90%
Adj Yrig Scr Cir <sup>cm</sup>	34.55	DOC	HP	CEM	Milk	MW	MH	SEN	
		+29/5%	+12.3/40%	+14/4%	+29/20%	+57/50%	-2/90%	-19/70%	
Adj % IMF	5.85	CW	MARB	REA	Fat				
		+46/40%	+1.32/2%	+75/25%	+0.037/85%				
% IMF Ratio	87	\$MV	\$Weaning	\$Feedlot	\$YG	\$Beef	\$Combined		
		+75/15%	+87/2%	+87/30%	+83/2%	+170/5%	+295/2%		
Adj REA	13.3	G A R Early Bird		G A R Daylight		METHOD GENETICS			
REA Ratio	102	18217198 Chair Rock Ambush 1018		B/R Ambush 28		MPI/%			
Adj Rib Fat	.43	G A R Momentum		G A R Progress		QPI/%			
Rib Fat Ratio	123	G A R Prophet L26		G A R Objective 1885		ROI/%			
Adj Rump Fat	.63	18635871 G A R Prophet 1584		G A R Prophet		293/2%			
Rump Fat Ratio	180	G A R 5050 New Design 1039							
Dam's Production Record		Dam's Ultrasound Production Record							
BW	CALV EASE	BWR	ADJ WW	WWR	ADJ YW	YWR	ADG	GR	
83	1	100	668	100	1364	100	4.16	99	
ACT BW	BWR	WWR	YWR	%IMF	REA	FAT	RU FAT		
1-84	1-106	1-102	1-101	5-98	5-101	5-105	5-124		

Selling 100% possession and retaining 1/2 revenue sharing and semen interest.

Lot 230		G A R Ashland B909							
Birth Date: 8/28/19		Bull				+19764409		Tattoo: B909	
Adj Yrig Hip Ht	51	EPDs CED	BW	WW	YW	RADG	DMI	YH	SC
		+11/15%	+1.6/60%	+84/1%	+147/2%	+29/10%	+1.93/95%	+1/10%	+1.66/60%
Adj Yrig Scr Cir <sup>cm</sup>	37.03	DOC	HP	CEM	Milk	MW	MH	SEN	
		+131/3%	+12.4/35%	+12/15%	+29/20%	+87/15%	+8/10%	-33/95%	
Adj % IMF	6.59	CW	MARB	REA	Fat				
		+62/10%	+1.13/5%	+96/10%	+0.005/40%				
% IMF Ratio	92	\$MV	\$Weaning	\$Feedlot	\$YG	\$Beef	\$Combined		
		+73/15%	+91/1%	+89/30%	+79/3%	+168/5%	+291/3%		
Adj REA	12.8	G A R Early Bird		G A R Daylight		METHOD GENETICS			
REA Ratio	102	18217198 Chair Rock Ambush 1018		B/R Ambush 28		MPI/%			
Adj Rib Fat	.25	G A R Prophet		C R A Bextor 872 5205 608		QPI/%			
Rib Fat Ratio	109	G A R Prophet N1355		G A R Objective 1885		ROI/%			
Adj Rump Fat	.27	18446002 G A R Daybreak 82		MCC Daybreak		283/4%			
Rump Fat Ratio	104	G A R 5050 New Design 1039							
Dam's Production Record		Dam's Ultrasound Production Record							
BW	CALV EASE	BWR	ADJ WW	WWR	ADJ YW	YWR	ADG	GR	
65	1	100	691	100	1217	100	4.29	105	
ACT BW	BWR	WWR	YWR	%IMF	REA	FAT	RU FAT		
1-81	-	-	-	8-103	8-101	8-109	8-99		

Selling 100% possession and retaining 1/2 revenue sharing and semen interest.



## Delivery Rights

Many of our customers realize the value of access to GAR USBP delivery rights. Today, the demand exceeds our supply. Due to the increased demand, we are requiring prior authorization. If you are a GAR customer, retaining ownership, and would like to use GAR delivery rights, please contact Mark Gardiner (620) 635-5095 for prior authorization.

**Customers using GAR genetics earned an average of \$100.50 per head in premiums in 2020. More than \$10.76 million in premiums and dividends have been paid to GAR customers using USBP delivery rights.**

17 Month Old Bulls

**Lot 233** Birth Date: 8/4/19 Bull +19631861 Tattoo: W1409

Adj Yrlg Hip Ht	EPDs CED	BW	WW	YW	RADG	DMI	YH	SC
50.5	+12/10%	+0/25%	+75/10%	+132/10%	+23/55%	+1.99/95%	+5/50%	+08/90%
Adj Yrlg Scr Cir <sup>cm</sup>	DOC	HP	CEM	Milk	MW	MH	SEN	
30.3	+26/15%	+10.7/60%	+12/15%	+29/20%	+72/30%	+5/30%	-26/90%	
Adj % IMF	CW	MARB	REA	Fat				
5.86	+62/10%	+1.12/5%	+88/10%	+033/80%				
% IMF Ratio	\$MV	\$Weaning	\$Feedlot	\$YG	\$Beef	\$Combined		
93	+70/25%	+85/3%	+94/20%	+76/4%	+170/5%	+290/3%		
Adj REA	G A R Early Bird		G A R Daylight		METHOD GENETICS			
13.1	18217198 Chair Rock Ambush 1018		B/R Ambush 28		MPI/%			
REA Ratio	G A R Prophet		C R A Bextor 872 5205 608		140/30%			
98	G A R Prophet N804		G A R Objective 1885		QPI/%			
Adj Rib Fat	18217285 G A R Protege G162		GAR-EGL Protege		132/26%			
3			G A R Predestined 2608		ROI/%			
Rib Fat Ratio					246/27%			
100								
Adj Rump Fat	Dam's Production Record		Dam's Ultrasound Production Record					
4	ACT BW	BWR	WWR	YWR	%IMF	REA	FAT	RU FAT
Rump Fat Ratio	1-82	1-105	1-115	1-111	43-102	43-101	43-106	43-102
133								

Selling 100% possession and retaining 1/2 revenue sharing and semen interest.

**Lot 236** Birth Date: 8/12/19 Bull +19568647 Tattoo: 5319

Adj Yrlg Hip Ht	EPDs CED	BW	WW	YW	RADG	DMI	YH	SC
52.1	+13/10%	+3/30%	+93/1%	+152/1%	+26/30%	+1.73/95%	+1/10%	+52/70%
Adj Yrlg Scr Cir <sup>cm</sup>	DOC	HP	CEM	Milk	MW	MH	SEN	
37.52	+23/25%	+13.9/20%	+10/35%	+20/85%	+119/2%	+1/3%	-43/95%	
Adj % IMF	CW	MARB	REA	Fat				
7.5	+58/15%	+1.22/3%	+94/10%	+012/20%				
% IMF Ratio	\$MV	\$Weaning	\$Feedlot	\$YG	\$Beef	\$Combined		
112	+59/55%	+91/1%	+87/30%	+85/1%	+171/4%	+281/5%		
Adj REA	G A R Early Bird		G A R Daylight		METHOD GENETICS			
13.1	18217198 Chair Rock Ambush 1018		B/R Ambush 28		MPI/%			
REA Ratio	G A R Prophet		C R A Bextor 872 5205 608		168/2%			
101	G A R Prophet F605		G A R Objective 1885		QPI/%			
Adj Rib Fat	18174757 G A R Daybreak 1201		MCC Daybreak		158/4%			
.25			G A R 5050 New Design 649		ROI/%			
Rib Fat Ratio					294/2%			
71								
Adj Rump Fat	Dam's Production Record		Dam's Ultrasound Production Record					
.32	ACT BW	BWR	WWR	YWR	%IMF	REA	FAT	RU FAT
Rump Fat Ratio	2-86	2-110	2-98	1-104	20-99	20-102	20-102	20-108
91								

Selling 100% possession and retaining 1/2 revenue sharing and semen interest.

**Lot 234** Birth Date: 8/8/19 Bull +19568631 Tattoo: 5129

Adj Yrlg Hip Ht	EPDs CED	BW	WW	YW	RADG	DMI	YH	SC
51.5	+21/1%	-2.3/3%	+70/15%	+125/15%	+26/30%	+1.36/85%	+5/50%	-31/95%
Adj Yrlg Scr Cir <sup>cm</sup>	DOC	HP	CEM	Milk	MW	MH	SEN	
36.39	+25/15%	+10.2/65%	+15/22%	+25/50%	+49/60%	+4/40%	-13/55%	
Adj % IMF	CW	MARB	REA	Fat				
4.89	+51/25%	+1.07/10%	+95/10%	-044/3%				
% IMF Ratio	\$MV	\$Weaning	\$Feedlot	\$YG	\$Beef	\$Combined		
73	+73/15%	+81/5%	+92/25%	+80/2%	+172/4%	+296/2%		
Adj REA	G A R Early Bird		G A R Daylight		METHOD GENETICS			
12.1	18217198 Chair Rock Ambush 1018		B/R Ambush 28		MPI/%			
REA Ratio	G A R Prophet		C R A Bextor 872 5205 608		159/6%			
93	G A R Prophet L26		G A R Objective 1885		QPI/%			
Adj Rib Fat	18699823 G A R Daybreak 1521		MCC Daybreak		149/8%			
.18			G A R 5050 New Design 1039		ROI/%			
Rib Fat Ratio					278/5%			
51								
Adj Rump Fat	Dam's Production Record		Dam's Ultrasound Production Record					
.18	ACT BW	BWR	WWR	YWR	%IMF	REA	FAT	RU FAT
Rump Fat Ratio	1-76	1-101	1-109	1-105	9-97	9-103	9-67	9-79
51								

Selling 100% possession and retaining 1/2 revenue sharing and semen interest.

**Lot 237** Birth Date: 8/10/19 Bull +19568632 Tattoo: 5149

Adj Yrlg Hip Ht	EPDs CED	BW	WW	YW	RADG	DMI	YH	SC
51.6	+12/10%	-5/15%	+73/10%	+123/15%	+24/50%	+1.27/80%	+3/75%	+8/50%
Adj Yrlg Scr Cir <sup>cm</sup>	DOC	HP	CEM	Milk	MW	MH	SEN	
37.46	+16/55%	+9.3/75%	+11/25%	+22/70%	+58/45%	+3/50%	-16/65%	
Adj % IMF	CW	MARB	REA	Fat				
6.85	+53/20%	+1.43/1%	+53/55%	+037/5%				
% IMF Ratio	\$MV	\$Weaning	\$Feedlot	\$YG	\$Beef	\$Combined		
102	+68/30%	+79/10%	+89/30%	+86/1%	+174/3%	+294/2%		
Adj REA	G A R Early Bird		G A R Daylight		METHOD GENETICS			
13.8	18217198 Chair Rock Ambush 1018		B/R Ambush 28		MPI/%			
REA Ratio	G A R Sure Fire		Connealy In Sure 8524		162/5%			
106	G A R Sure Fire 2127		Chair Rock 5050 G A R 8086		QPI/%			
Adj Rib Fat	18943133 G A R Prophet 505		G A R Prophet		160/3%			
.46			G A R 28 Ambush N111		ROI/%			
Rib Fat Ratio					290/2%			
131								
Adj Rump Fat	Dam's Production Record		Dam's Ultrasound Production Record					
.39	ACT BW	BWR	WWR	YWR	%IMF	REA	FAT	RU FAT
Rump Fat Ratio	-	-	-	-	3-103	3-103	3-120	3-117
111								

Selling 100% possession and retaining 1/2 revenue sharing and semen interest.

**Lot 235** Birth Date: 8/25/19 Bull +19629942 Tattoo: 6189

Adj Yrlg Hip Ht	EPDs CED	BW	WW	YW	RADG	DMI	YH	SC
50.9	+14/4%	+1/45%	+76/5%	+133/5%	+25/40%	+1.74/95%	+6/40%	+1.13/30%
Adj Yrlg Scr Cir <sup>cm</sup>	DOC	HP	CEM	Milk	MW	MH	SEN	
36.9	+26/15%	+11.6/45%	+12/15%	+26/40%	+56/50%	+0/80%	-17/65%	
Adj % IMF	CW	MARB	REA	Fat				
7.86	+50/30%	+1.35/2%	+77/20%	-005/30%				
% IMF Ratio	\$MV	\$Weaning	\$Feedlot	\$YG	\$Beef	\$Combined		
111	+75/15%	+84/3%	+85/35%	+88/1%	+173/4%	+299/2%		
Adj REA	G A R Early Bird		G A R Daylight		METHOD GENETICS			
12.6	18217198 Chair Rock Ambush 1018		B/R Ambush 28		MPI/%			
REA Ratio	G A R Sure Fire		Connealy In Sure 8524		168/2%			
92	G A R Sure Fire 587		Chair Rock 5050 G A R 8086		QPI/%			
Adj Rib Fat	18942999 G A R Prophet N494		G A R Prophet		175/1%			
.29			G A R 28 Ambush 100		ROI/%			
Rib Fat Ratio					308/1%			
85								
Adj Rump Fat	Dam's Production Record		Dam's Ultrasound Production Record					
.42	ACT BW	BWR	WWR	YWR	%IMF	REA	FAT	RU FAT
Rump Fat Ratio	-	1-90	1-105	-	1-111	1-92	1-85	1-120
120								

Selling 100% possession and retaining 1/2 revenue sharing and semen interest.

**Lot 238** Birth Date: 9/6/19 Bull +19568850 Tattoo: 7639

Adj Yrlg Hip Ht	EPDs CED	BW	WW	YW	RADG	DMI	YH	SC
52.3	+15/2%	-1.4/20%	+68/15%	+123/15%	+26/30%	+1.46/90%	+6/40%	+78/50%
Adj Yrlg Scr Cir <sup>cm</sup>	DOC	HP	CEM	Milk	MW	MH	SEN	
36.32	+29/5%	+8.4/85%	+14/4%	+30/20%	+153/55%	+1.5/30%	-19/70%	
Adj % IMF	CW	MARB	REA	Fat				
6.33	+57/15%	+1.24/3%	+77/20%	+006/45%				
% IMF Ratio	\$MV	\$Weaning	\$Feedlot	\$YG	\$Beef	\$Combined		
95	+64/40%	+81/5%	+95/20%	+82/2%	+177/3%	+294/2%		
Adj REA	G A R Early Bird		G A R Daylight		METHOD GENETICS			
12.7	18217198 Chair Rock Ambush 1018		B/R Ambush 28		MPI/%			
REA Ratio	G A R Prophet		C R A Bextor 872 5205 608		160/6%			
98	G A R Prophet 855		G A R Objective 1885		QPI/%			
Adj Rib Fat	18333069 G A R Progress L311		G A R Progress		146/10%			
.3			G A R 111 Rito 3346		ROI/%			
Rib Fat Ratio					277/6%			
86								
Adj Rump Fat	Dam's Production Record		Dam's Ultrasound Production Record					
.31	ACT BW	BWR	WWR	YWR	%IMF	REA	FAT	RU FAT
Rump Fat Ratio	1-79	1-102	1-90	1-85	14-93	14-101	14-106	14-98
89								

Selling 100% possession and retaining 1/2 revenue sharing and semen interest.



Lot 239										
G A R Ashland 6129										
Birth Date: 8/21/19		Bull			+19568724			Tattoo: 6129		
Adj Yrlg Hip Ht	EPDs CED	BW	WW	YW	RADG	DMI	YH	SC		
52.4	+13/10%	+2/30%	+66/20%	+120/20%	+27/25%	+1.46/90%	+8/20%	+1.34/20%		
Adj Yrlg Scr Cir <sup>cm</sup>	DOC	HP	CEM	Milk	MW	MH	SEN			
42.81	+33/1%	+15.2/10%	+11/25%	+31/15%	+43/65%	+4/40%	-13/55%			
	CW	MARB	REA	Fat						
	+45/40%	+1.47/1%	+76/20%	+0.05/40%						
Adj % IMF	\$MV	\$Weaning	\$Feedlot	\$YG	\$Beef	\$Combined				
8.55	+85/2%	+79/10%	+81/45%	+92/1%	+173/4%	+309/1%				
% IMF Ratio	G A R Early Bird			G A R Daylight			METHOD GENETICS			
128	G A R Ashland			G A R Progress 830			MPI/%			
Adj REA	18217198 Chair Rock Ambush 1018			B/R Ambush 28			168/2%			
11.5				G A R Yield Grade N366			QPI/%			
REA Ratio	G A R Sure Fire			Connealy In Sure 8524			159/3%			
88	G A R Sure Fire 2067			Chair Rock 5050 G A R 8086			ROI/%			
Adj Rib Fat	18943127 G A R Prophet N494			G A R Prophet			295/2%			
.4				G A R 28 Ambush 100						
Rib Fat Ratio	BW	CALV EASE	BWR	ADJ WW	WWR	ADJ YW	YWR	ADG	GR	
114	78	1	100	671	100	1292	100	3.39	81	
Adj Rump Fat	Dam's Production Record				Dam's Ultrasound Production Record					
.36	ACT BW	BWR	WWR	YWR	%IMF	REA	FAT	RU FAT		
	-	1-99	1-105	1-101	5-105	5-98	5-105	5-104		
Rump Fat Ratio	Selling 100% possession and retaining 1/2 revenue sharing and semen interest.									
103										

Lot 242										
G A R Ashland 5159										
Birth Date: 8/11/19		Bull			+19568633			Tattoo: 5159		
Adj Yrlg Hip Ht	EPDs CED	BW	WW	YW	RADG	DMI	YH	SC		
52.1	+11/15%	+1.9/65%	+92/1%	+164/1%	+31/4%	+2.48/95%	+6/40%	+11/90%		
Adj Yrlg Scr Cir <sup>cm</sup>	DOC	HP	CEM	Milk	MW	MH	SEN			
35.46	+27/10%	+7.7/90%	+9/45%	+28/30%	+83/20%	+4/40%	-31/95%			
	CW	MARB	REA	Fat						
	+66/4%	+1.16/4%	+97/10%	+0.05/40%						
Adj % IMF	\$MV	\$Weaning	\$Feedlot	\$YG	\$Beef	\$Combined				
6.72	+61/45%	+98/1%	+95/20%	+81/2%	+176/3%	+289/3%				
% IMF Ratio	G A R Early Bird			G A R Daylight			METHOD GENETICS			
100	G A R Ashland			G A R Progress 830			MPI/%			
Adj REA	18217198 Chair Rock Ambush 1018			B/R Ambush 28			170/2%			
13.2				G A R Yield Grade N366			QPI/%			
REA Ratio	G A R Sure Fire			Connealy In Sure 8524			178/1%			
102	G A R Sure Fire 2127			Chair Rock 5050 G A R 8086			ROI/%			
Adj Rib Fat	18943133 G A R Prophet 505			G A R Prophet			312/1%			
.37				G A R 28 Ambush N111						
Rib Fat Ratio	BW	CALV EASE	BWR	ADJ WW	WWR	ADJ YW	YWR	ADG	GR	
106	78	1	100	706	100	1482	100	4.51	107	
Adj Rump Fat	Dam's Production Record				Dam's Ultrasound Production Record					
.42	ACT BW	BWR	WWR	YWR	%IMF	REA	FAT	RU FAT		
	-	-	-	-	3-103	3-103	3-120	3-117		
Rump Fat Ratio	Selling 100% possession and retaining 1/2 revenue sharing and semen interest.									
120										

Lot 240										
G A R Ashland 5349										
Birth Date: 8/14/19		Bull			+19568650			Tattoo: 5349		
Adj Yrlg Hip Ht	EPDs CED	BW	WW	YW	RADG	DMI	YH	SC		
51.7	+14/4%	-1.2/10%	+73/10%	+123/15%	+22/65%	+1.37/85%	+6/40%	+1.21/25%		
Adj Yrlg Scr Cir <sup>cm</sup>	DOC	HP	CEM	Milk	MW	MH	SEN			
35.58	+26/15%	+7.7/90%	+10/35%	+19/90%	+54/50%	+3/50%	-12/50%			
	CW	MARB	REA	Fat						
	+46/40%	+1.42/1%	+89/10%	+0.17/60%						
Adj % IMF	\$MV	\$Weaning	\$Feedlot	\$YG	\$Beef	\$Combined				
6.69	+60/50%	+76/10%	+84/40%	+91/1%	+174/3%	+286/4%				
% IMF Ratio	G A R Early Bird			G A R Daylight			METHOD GENETICS			
100	G A R Ashland			G A R Progress 830			MPI/%			
Adj REA	18217198 Chair Rock Ambush 1018			B/R Ambush 28			157/8%			
13				G A R Yield Grade N366			QPI/%			
REA Ratio	G A R Momentum			G A R Progress			146/10%			
100	G A R Momentum F296			G A R Big Eye 1770			ROI/%			
Adj Rib Fat	18543225 G A R Daybreak 342			MCC Daybreak			274/7%			
.38				G A R 5050 New Design 1039						
Rib Fat Ratio	BW	CALV EASE	BWR	ADJ WW	WWR	ADJ YW	YWR	ADG	GR	
109	67	1	100	694	100	1275	100	2.7	64	
Adj Rump Fat	Dam's Production Record				Dam's Ultrasound Production Record					
.36	ACT BW	BWR	WWR	YWR	%IMF	REA	FAT	RU FAT		
	-	-	-	-	8-98	8-102	8-96	8-100		
Rump Fat Ratio	Selling 100% possession and retaining 1/2 revenue sharing and semen interest.									
103										

Lot 243										
G A R Ashland 5989										
Birth Date: 8/20/19		Bull			19568711			Tattoo: 5989		
Adj Yrlg Hip Ht	EPDs CED	BW	WW	YW	RADG	DMI	YH	SC		
51.3	+12/10%	+1.9/65%	+78/4%	+140/3%	+28/15%	+1.6/95%	+5/50%	+97/40%		
Adj Yrlg Scr Cir <sup>cm</sup>	DOC	HP	CEM	Milk	MW	MH	SEN			
37.8	+26/15%	+9.3/75%	+10/35%	+26/40%	+84/20%	+4/40%	-30/95%			
	CW	MARB	REA	Fat						
	+61/10%	+1.11/5%	+95/10%	+0.11/50%						
Adj % IMF	\$MV	\$Weaning	\$Feedlot	\$YG	\$Beef	\$Combined				
8.1	+60/50%	+80/5%	+98/15%	+78/3%	+176/3%	+288/3%				
% IMF Ratio	G A R Early Bird			G A R Daylight			METHOD GENETICS			
125	G A R Ashland			G A R Progress 830			MPI/%			
Adj REA	18217198 Chair Rock Ambush 1018			B/R Ambush 28			168/2%			
12.3				G A R Yield Grade N366			QPI/%			
REA Ratio	G A R Sure Fire			Connealy In Sure 8524			158/4%			
106	G A R Sure Fire 117			Chair Rock 5050 G A R 8086			ROI/%			
Adj Rib Fat	18974729 Chair Rock Prophet 4000			G A R Prophet			294/2%			
.29				Chair Rock Complete 1105						
Rib Fat Ratio	BW	CALV EASE	BWR	ADJ WW	WWR	ADJ YW	YWR	ADG	GR	
112	82	1	111	788	129	1263	114	4.54	116	
Adj Rump Fat	Dam's Production Record				Dam's Ultrasound Production Record					
.19	ACT BW	BWR	WWR	YWR	%IMF	REA	FAT	RU FAT		
	-	1-111	1-129	1-114	1-125	1-106	1-112	1-70		
Rump Fat Ratio	Selling 100% possession and retaining 1/2 revenue sharing and semen interest.									
70										

Lot 241										
G A R Ashland 5749										
Birth Date: 8/18/19		Bull			+19568688			Tattoo: 5749		
Adj Yrlg Hip Ht	EPDs CED	BW	WW	YW	RADG	DMI	YH	SC		
50.8	+13/10%	+1.1/45%	+77/4%	+129/10%	+25/40%	+1.5/90%	+5/50%	+95/40%		
Adj Yrlg Scr Cir <sup>cm</sup>	DOC	HP	CEM	Milk	MW	MH	SEN			
35.68	+26/15%	+11.3/50%	+11/25%	+21/80%	+55/50%	+3/50%	-14/55%			
	CW	MARB	REA	Fat						
	+52/25%	+1.39/1%	+95/10%	-0.21/15%						
Adj % IMF	\$MV	\$Weaning	\$Feedlot	\$YG	\$Beef	\$Combined				
6.61	+73/15%	+80/5%	+81/45%	+93/1%	+175/3%	+300/2%				
% IMF Ratio	G A R Early Bird			G A R Daylight			METHOD GENETICS			
99	G A R Ashland			G A R Progress 830			MPI/%			
Adj REA	18217198 Chair Rock Ambush 1018			B/R Ambush 28			161/5%			
12.2				G A R Yield Grade N366			QPI/%			
REA Ratio	G A R Sure Fire			Connealy In Sure 8524			169/1%			
94	G A R Sure Fire 2067			Chair Rock 5050 G A R 8086			ROI/%			
Adj Rib Fat	18943127 G A R Prophet N494			G A R Prophet			296/2%			
.26				G A R 28 Ambush 100						
Rib Fat Ratio	BW	CALV EASE	BWR	ADJ WW	WWR	ADJ YW	YWR	ADG	GR	
74	73	1	100	668	100	1321	100	4.07	97	
Adj Rump Fat	Dam's Production Record				Dam's Ultrasound Production Record					
.29	ACT BW	BWR	WWR	YWR	%IMF	REA	FAT	RU FAT		
	-	1-99	1-105	1-101	5-105	5-98	5-105	5-104		
Rump Fat Ratio	Selling 100% possession and retaining 1/2 revenue sharing and semen interest.									
83										

Lot 244										
G A R Ashland 69E [DDF]										
Birth Date: 8/7/19		Bull			19687018			Tattoo: 69E		
Adj Yrlg Hip Ht	EPDs CED	BW	WW	YW	RADG	DMI	YH	SC		
52.5	+12/10%	-6/15%	+81/2%	+136/4%	+26/30%	+1.52/90%	+1.1/4%	+1.42/15%		
Adj Yrlg Scr Cir <sup>cm</sup>	DOC	HP	CEM	Milk	MW	MH	SEN			
38.33	+25/15%	+11.9/45%	+11/25%	+27/35%	+112/3%	+1.1/2%	-44/95%			
	CW	MARB	REA	Fat						
	+61/10%	+1.19/4%	+1.08/3%	-0.01/35%						
Adj % IMF	\$MV	\$Weaning	\$Feedlot	\$YG	\$Beef	\$Combined				
5.93	+47/85%	+87/2%	+94/20%	+84/2%	+178/2%	+278/10%				
% IMF Ratio	G A R Early Bird			G A R Daylight			METHOD GENETICS			
103	G A R Ashland			G A R Progress 830			MPI/%			
Adj REA	18217198 Chair Rock Ambush 1018			B/R Ambush 28			162/5%			
13.3				G A R Yield Grade N366			QPI/%			
REA Ratio	SydGen Trust 6228			SCR Promise 4042			141/15%			
113	Martin Trust 324			SydGen Forever Lady 4413			ROI/%			
Adj Rib Fat	17847315 G A R Objective 2419			S S Objective T510 OT26			275/7%			
.25				G A R Retail Product 1406						
Rib Fat Ratio	BW	CALV EASE	BWR	ADJ WW	WWR	ADJ YW	YWR	ADG	GR	
96	65	1	97	748	113	1258	109	4.22	113	
Adj Rump Fat	Dam's Production Record				Dam's Ultrasound Production Record					
.32	ACT BW	BWR	WWR	YWR	%IMF	REA	FAT	RU FAT		
	-	1-97	5-106	1-109	2-114	2-105	2-106	2-108		
Rump Fat Ratio	Selling 100% possession and retaining 1/2 revenue sharing and semen interest.									
107										

17 Month Old Bulls

**Lot 245** Birth Date: 8/23/19 Bull +19568797 Tattoo: 6999

Adj Yrlg Hip Ht	EPDs CED	BW	WW	YW	RADG	DMI	YH	SC	
51.9	+12/10%	+1.9/65%	+83/2%	+140/3%	+25/40%	+1.87/95%	+8/20%	+84/50%	
Adj Yrlg Scr Cir <sup>cm</sup>	DOC	HP	CEM	Milk	MW	MH	SEN		
35.87	+25/15%	+8.2/85%	+10/35%	+33/10%	+92/10%	+6/20%	-38/95%		
	CW	MARB	REA	Fat					
	+53/20%	+1.68/1%	+7/30%	+0.34/80%					
Adj % IMF	\$MV	\$Weaning	\$Feedlot	\$YG	\$Beef	\$Combined			
9.29	+58/55%	+94/1%	+82/45%	+99/1%	+181/2%	+293/3%			
% IMF Ratio	G A R Early Bird		G A R Daylight						
139	G A R Ashland		G A R Progress 830		METHOD GENETICS				
Adj REA	18217198 Chair Rock Ambush 1018		B/R Ambush 28		MPI/%				
12.9			G A R Yield Grade N366		158/7%				
REA Ratio	G A R Prophet		C R A Bextor 872 5205 608		QPI/%				
99	G A R Prophet 1165		G A R Objective 1885		149/8%				
Adj Rib Fat	18333097 G A R Progress L311		G A R Progress		ROI/%				
.38			G A R 111 Rito 3346		277/6%				
Rib Fat Ratio	BW	CALV EASE	BWR	ADJ WW	WWR	ADJ YW	YWR	ADG	GR
109	84	1	100	688	100	1331	100	4.45	106
Adj Rump Fat	Dam's Production Record				Dam's Ultrasound Production Record				
.46	ACT BW	BWR	WWR	YWR	%IMF	REA	FAT	RU FAT	
	1-85	1-106	1-107	1-109	32-103	32-101	32-105	32-102	

Selling 100% possession and retaining 1/2 revenue sharing and semen interest.

**Lot 248** Birth Date: 8/10/19 Bull +19568673 Tattoo: 5599

Adj Yrlg Hip Ht	EPDs CED	BW	WW	YW	RADG	DMI	YH	SC	
51.6	+20/1%	-1.7/5%	+79/3%	+128/10%	+24/50%	+1.2/75%	+6/40%	-02/95%	
Adj Yrlg Scr Cir <sup>cm</sup>	DOC	HP	CEM	Milk	MW	MH	SEN		
33.46	+34/1%	+12.3/40%	+15/2%	+29/20%	+65/35%	+5/30%	-23/80%		
	CW	MARB	REA	Fat					
	+50/30%	+1.45/1%	+1.2/1%	-0.27/10%					
Adj % IMF	\$MV	\$Weaning	\$Feedlot	\$YG	\$Beef	\$Combined			
7.44	+82/4%	+96/1%	+84/40%	+100/1%	+184/2%	+321/1%			
% IMF Ratio	G A R Early Bird		G A R Daylight						
111	G A R Ashland		G A R Progress 830		METHOD GENETICS				
Adj REA	18217198 Chair Rock Ambush 1018		B/R Ambush 28		MPI/%				
13.7			G A R Yield Grade N366		169/2%				
REA Ratio	G A R Prophet		C R A Bextor 872 5205 608		QPI/%				
105	G A R Prophet L26		G A R Objective 1885		144/12%				
Adj Rib Fat	18699823 G A R Daybreak 1521		MCC Daybreak		ROI/%				
.21			G A R 5050 New Design 1039		284/4%				
Rib Fat Ratio	BW	CALV EASE	BWR	ADJ WW	WWR	ADJ YW	YWR	ADG	GR
60	78	1	100	672	100	1299	100	3.73	89
Adj Rump Fat	Dam's Production Record				Dam's Ultrasound Production Record				
.21	ACT BW	BWR	WWR	YWR	%IMF	REA	FAT	RU FAT	
	1-76	1-101	1-109	1-105	9-97	9-103	9-67	9-79	

Selling 100% possession and retaining 1/2 revenue sharing and semen interest.

**Lot 246** Birth Date: 8/11/19 Bull +19568701 Tattoo: 5889

Adj Yrlg Hip Ht	EPDs CED	BW	WW	YW	RADG	DMI	YH	SC	
52.1	+16/1%	-9/15%	+80/3%	+137/4%	+23/55%	+1.83/95%	+9/15%	+26/85%	
Adj Yrlg Scr Cir <sup>cm</sup>	DOC	HP	CEM	Milk	MW	MH	SEN		
36.49	+27/10%	+11.7/45%	+15/22%	+28/30%	+52/55%	+6/20%	-16/65%		
	CW	MARB	REA	Fat					
	+56/15%	+1.49/1%	+9/10%	-0.17/15%					
Adj % IMF	\$MV	\$Weaning	\$Feedlot	\$YG	\$Beef	\$Combined			
8.44	+76/10%	+94/1%	+83/40%	+97/1%	+180/2%	+309/1%			
% IMF Ratio	G A R Early Bird		G A R Daylight						
126	G A R Ashland		G A R Progress 830		METHOD GENETICS				
Adj REA	18217198 Chair Rock Ambush 1018		B/R Ambush 28		MPI/%				
13.7			G A R Yield Grade N366		170/2%				
REA Ratio	G A R Prophet		C R A Bextor 872 5205 608		QPI/%				
105	G A R Prophet N1115		G A R Objective 1885		150/7%				
Adj Rib Fat	18445975 G A R Daybreak 1521		MCC Daybreak		ROI/%				
.29			G A R 5050 New Design 1039		290/2%				
Rib Fat Ratio	BW	CALV EASE	BWR	ADJ WW	WWR	ADJ YW	YWR	ADG	GR
83	75	1	100	715	100	1374	100	4.25	101
Adj Rump Fat	Dam's Production Record				Dam's Ultrasound Production Record				
.28	ACT BW	BWR	WWR	YWR	%IMF	REA	FAT	RU FAT	
	-	-	-	-	10-102	10-103	10-95	10-94	

Selling 100% possession and retaining 1/2 revenue sharing and semen interest.

**Lot 249** Birth Date: 8/23/19 Bull +19568817 Tattoo: 7199

Adj Yrlg Hip Ht	EPDs CED	BW	WW	YW	RADG	DMI	YH	SC	
52.9	+10/20%	+7/40%	+73/10%	+130/10%	+28/15%	+1.38/85%	+8/20%	+68/60%	
Adj Yrlg Scr Cir <sup>cm</sup>	DOC	HP	CEM	Milk	MW	MH	SEN		
35.87	+29/5%	+7.3/90%	+6/75%	+31/15%	+84/20%	+8/10%	-33/95%		
	CW	MARB	REA	Fat					
	+64/5%	+1.04/10%	+1.12/2%	-0.035/5%					
Adj % IMF	\$MV	\$Weaning	\$Feedlot	\$YG	\$Beef	\$Combined			
5.79	+52/75%	+82/4%	+104/10%	+81/2%	+185/1%	+292/3%			
% IMF Ratio	G A R Early Bird		G A R Daylight						
87	G A R Ashland		G A R Progress 830		METHOD GENETICS				
Adj REA	18217198 Chair Rock Ambush 1018		B/R Ambush 28		MPI/%				
15			G A R Yield Grade N366		154/10%				
REA Ratio	G A R Sunrise		MCC Daybreak		QPI/%				
115	G A R Sunrise 1785		G A R Objective R227		155/5%				
Adj Rib Fat	18333144 G A R Progress L311		G A R Progress		ROI/%				
.31			G A R 111 Rito 3346		278/5%				
Rib Fat Ratio	BW	CALV EASE	BWR	ADJ WW	WWR	ADJ YW	YWR	ADG	GR
89	87	1	100	737	100	1439	100	4.58	109
Adj Rump Fat	Dam's Production Record				Dam's Ultrasound Production Record				
.34	ACT BW	BWR	WWR	YWR	%IMF	REA	FAT	RU FAT	
	2-78	1-105	1-97	1-95	13-93	13-102	13-97	13-98	

Selling 100% possession and retaining 1/2 revenue sharing and semen interest.

**Lot 247** Birth Date: 8/24/19 Bull +19568757 Tattoo: 6509

Adj Yrlg Hip Ht	EPDs CED	BW	WW	YW	RADG	DMI	YH	SC	
52.4	+11/15%	+8/40%	+80/3%	+145/2%	+32/3%	+1.67/95%	+9/15%	+66/60%	
Adj Yrlg Scr Cir <sup>cm</sup>	DOC	HP	CEM	Milk	MW	MH	SEN		
34.87	+26/15%	+7.2/95%	+14/4%	+26/40%	+110/3%	+1/3%	-42/95%		
	CW	MARB	REA	Fat					
	+56/15%	+1.04/10%	+1.23/1%	-0.25/10%					
Adj % IMF	\$MV	\$Weaning	\$Feedlot	\$YG	\$Beef	\$Combined			
6.15	+44/90%	+81/5%	+100/10%	+81/2%	+181/2%	+279/10%			
% IMF Ratio	G A R Early Bird		G A R Daylight						
92	G A R Ashland		G A R Progress 830		METHOD GENETICS				
Adj REA	18217198 Chair Rock Ambush 1018		B/R Ambush 28		MPI/%				
13			G A R Yield Grade N366		164/4%				
REA Ratio	G A R Sunrise		MCC Daybreak		QPI/%				
100	G A R Sunrise 1785		G A R Objective R227		139/17%				
Adj Rib Fat	18333144 G A R Progress L311		G A R Progress		ROI/%				
.33			G A R 111 Rito 3346		275/7%				
Rib Fat Ratio	BW	CALV EASE	BWR	ADJ WW	WWR	ADJ YW	YWR	ADG	GR
94	74	1	100	688	100	1267	100	3.87	92
Adj Rump Fat	Dam's Production Record				Dam's Ultrasound Production Record				
.34	ACT BW	BWR	WWR	YWR	%IMF	REA	FAT	RU FAT	
	2-78	1-105	1-97	1-95	13-93	13-102	13-97	13-98	

Selling 100% possession and retaining 1/2 revenue sharing and semen interest.

**Lot 250** Birth Date: 8/21/19 Bull +19568746 Tattoo: 6389

Adj Yrlg Hip Ht	EPDs CED	BW	WW	YW	RADG	DMI	YH	SC	
52.4	+14/4%	-6/15%	+64/25%	+114/25%	+24/50%	+1.13/70%	+6/40%	+2.14/2%	
Adj Yrlg Scr Cir <sup>cm</sup>	DOC	HP	CEM	Milk	MW	MH	SEN		
42.81	+23/25%	+10.3/65%	+14/4%	+40/1%	+46/60%	+4/40%	-20/75%		
	CW	MARB	REA	Fat					
	+49/30%	+1.22/3%	+0.98/5%	+0.12/50%					
Adj % IMF	\$MV	\$Weaning	\$Feedlot	\$YG	\$Beef	\$Combined			
6.93	+71/20%	+87/2%	+90/25%	+83/2%	+173/4%	+295/2%			
% IMF Ratio	G A R Momentum		G A R Progress						
104	G A R Inertia		G A R Big Eye 1770		METHOD GENETICS				
Adj REA	18636043 G A R Prophet 2984		G A R Prophet		MPI/%				
13.1			G A R Daybreak 1521		140/30%				
REA Ratio	G A R Sure Fire		Connealy In Sure 8524		QPI/%				
101	G A R Sure Fire F585		Chair Rock 5050 G A R 8086		144/12%				
Adj Rib Fat	18174755 G A R Daybreak M552		MCC Daybreak		ROI/%				
.42			G A R Objective 3008		255/19%				
Rib Fat Ratio	BW	CALV EASE	BWR	ADJ WW	WWR	ADJ YW	YWR	ADG	GR
120	86	1	100	641	100	1286	100	5.91	140
Adj Rump Fat	Dam's Production Record				Dam's Ultrasound Production Record				
.29	ACT BW	BWR	WWR	YWR	%IMF	REA	FAT	RU FAT	
	1-96	1-121	1-111	1-107	4-100	4-103	4-89	4-77	

Selling 100% possession and retaining 1/2 revenue sharing and semen interest.

**Lot 251**

**G A R Inertia 8579**

Birth Date: 8/16/19 Bull 19764402 Tattoo: 8579

Adj Yrlg Hip Ht	EPDs CED	BW	WW	YW	RADG	DMI	YH	SC
51.7	+9/30%	+1.2/50%	+69/15%	+123/15%	+26/30%	+1.02/60%	+7/30%	+82/50%
Adj Yrlg Scr Cir <sup>cm</sup>	DOC	HP	CEM	Milk	MW	MH	SEN	
38.8	+28/10%	+9.2/75%	+9/45%	+36/3%	+74/25%	+7/15%	-31/95%	
	CW	MARB	REA	Fat				
	+51/25%	+93/15%	+66/35%	+023/70%				
Adj % IMF	\$MV	\$Weaning	\$Feedlot	\$YG	\$Beef	\$Combined		
5.33	+59/55%	+83/4%	+92/25%	+65/10%	+157/15%	+263/15%		

**G A R Inertia**  
18636043 G A R Prophet 2984  
G A R Sure Fire  
**Chair Rock Sure Fire 6039**  
18558090 Chair Rock Ambush 1018  
G A R Progress  
G A R Big Eye 1770  
G A R Prophet  
G A R Daybreak 1521  
Connealy In Sure 8524  
Chair Rock 5050 G A R 8086  
B/R Ambush 28  
G A R Yield Grade N366

METHOD GENETICS
MPI/%
142/27%
QPI/%
140/16%
ROI/%
254/20%

Dam's Production Record				Dam's Ultrasound Production Record				
BW	CALV EASE	BWR	ADJ WW	WWR	ADJ YW	YWR	ADG	GR
82	1	105	729	99	1308	101	4.8	107
ACT BW	BWR	WWR	YWR	%IMF	REA	FAT	RU FAT	
2-81	2-103	2-107	2-103	2-88	2-95	2-92	2-99	

Selling 100% possession and retaining 1/2 revenue sharing and semen interest.

**Lot 252**

**G A R Inertia 5339**

Birth Date: 8/11/19 Bull +19568649 Tattoo: 5339

Adj Yrlg Hip Ht	EPDs CED	BW	WW	YW	RADG	DMI	YH	SC
52.6	+11/15%	+9/40%	+80/3%	+141/3%	+29/10%	+1.61/95%	+1/10%	+23/85%
Adj Yrlg Scr Cir <sup>cm</sup>	DOC	HP	CEM	Milk	MW	MH	SEN	
34.46	+34/1%	+13.4/25%	+11/25%	+31/15%	+91/15%	+9/10%	-36/95%	
	CW	MARB	REA	Fat				
	+67/4%	+79/25%	+81/20%	+024/70%				
Adj % IMF	\$MV	\$Weaning	\$Feedlot	\$YG	\$Beef	\$Combined		
5.18	+70/25%	+89/2%	+108/4%	+60/20%	+168/5%	+288/3%		

**G A R Inertia**  
18636043 G A R Prophet 2984  
G A R Prophet  
G A R Daybreak 1521  
C R A Bextor 872 5205 608  
G A R Objective 1885  
**G A R Prophet F605**  
18174757 G A R Daybreak 1201  
G A R Progress  
G A R Big Eye 1770  
G A R Prophet  
G A R Daybreak 1521  
C R A Bextor 872 5205 608  
MCC Daybreak  
G A R 5050 New Design 649

METHOD GENETICS
MPI/%
171/2%
QPI/%
118/46%
ROI/%
265/12%

Dam's Production Record				Dam's Ultrasound Production Record				
BW	CALV EASE	BWR	ADJ WW	WWR	ADJ YW	YWR	ADG	GR
72	1	100	752	100	1381	100	3.64	86
ACT BW	BWR	WWR	YWR	%IMF	REA	FAT	RU FAT	
2-86	2-110	2-98	1-104	20-99	20-102	20-102	20-108	

Selling 100% possession and retaining 1/2 revenue sharing and semen interest.

**Lot 253**

**G A R Inertia 5549**

Birth Date: 8/18/19 Bull +19568669 Tattoo: 5549

Adj Yrlg Hip Ht	EPDs CED	BW	WW	YW	RADG	DMI	YH	SC
51.8	+13/10%	-.5/15%	+65/25%	+124/15%	+28/15%	+1.35/85%	+8/20%	+86/45%
Adj Yrlg Scr Cir <sup>cm</sup>	DOC	HP	CEM	Milk	MW	MH	SEN	
36.68	+28/10%	+12.2/40%	+15/2%	+35/4%	+28/85%	+2/60%	-9/40%	
	CW	MARB	REA	Fat				
	+40/55%	+1.38/1%	+57/50%	+054/95%				
Adj % IMF	\$MV	\$Weaning	\$Feedlot	\$YG	\$Beef	\$Combined		
6.86	+83/3%	+84/3%	+82/45%	+82/2%	+163/10%	+294/2%		

**G A R Inertia**  
18636043 G A R Prophet 2984  
G A R Sure Fire  
**G A R Sure Fire 1677**  
18943092 G A R Prophet 1734  
G A R Progress  
G A R Big Eye 1770  
G A R Prophet  
G A R Daybreak 1521  
Connealy In Sure 8524  
Chair Rock 5050 G A R 8086  
G A R Prophet  
G A R Predestined 1869

METHOD GENETICS
MPI/%
149/16%
QPI/%
158/4%
ROI/%
275/7%

Dam's Production Record				Dam's Ultrasound Production Record				
BW	CALV EASE	BWR	ADJ WW	WWR	ADJ YW	YWR	ADG	GR
76	1	100	658	100	1303	100	4.07	97
ACT BW	BWR	WWR	YWR	%IMF	REA	FAT	RU FAT	
-	1-114	1-100	1-94	5-90	5-99	5-106	5-122	

Selling 100% possession and retaining 1/2 revenue sharing and semen interest.

**Lot 254**

**G A R Inertia 6119**

Birth Date: 8/18/19 Bull +19568723 Tattoo: 6119

Adj Yrlg Hip Ht	EPDs CED	BW	WW	YW	RADG	DMI	YH	SC
52.3	+14/4%	-.5/15%	+75/10%	+130/10%	+25/40%	+1.79/95%	+7/30%	+55/70%
Adj Yrlg Scr Cir <sup>cm</sup>	DOC	HP	CEM	Milk	MW	MH	SEN	
36.71	+12/75%	+7/95%	+15/2%	+32/10%	+49/60%	+4/40%	-17/65%	
	CW	MARB	REA	Fat				
	+55/20%	+1.43/1%	+7/30%	+037/85%				
Adj % IMF	\$MV	\$Weaning	\$Feedlot	\$YG	\$Beef	\$Combined		
5.66	+65/35%	+92/1%	+88/30%	+87/1%	+175/3%	+292/3%		

**G A R Inertia**  
18636043 G A R Prophet 2984  
G A R Sure Fire  
**G A R Sure Fire 487**  
18974799 Chair Rock Prophet 3054  
G A R Momentum  
G A R Big Eye 1770  
G A R Prophet  
G A R Daybreak 1521  
Connealy In Sure 8524  
Chair Rock 5050 G A R 8086  
G A R Prophet  
Chair Rock 5050 G A R 1131

METHOD GENETICS
MPI/%
153/11%
QPI/%
156/4%
ROI/%
278/5%

Dam's Production Record				Dam's Ultrasound Production Record				
BW	CALV EASE	BWR	ADJ WW	WWR	ADJ YW	YWR	ADG	GR
74	1	100	673	100	1383	100	4.09	97
ACT BW	BWR	WWR	YWR	%IMF	REA	FAT	RU FAT	
-	-	-	-	5-95	5-102	5-101	5-119	

Selling 100% possession and retaining 1/2 revenue sharing and semen interest.

**Lot 255**

**G A R Inertia 7689**

Birth Date: 9/10/19 Bull +19568855 Tattoo: 7689

Adj Yrlg Hip Ht	EPDs CED	BW	WW	YW	RADG	DMI	YH	SC
50.9	+9/30%	+1.1/45%	+75/10%	+132/10%	+3/10%	+1.17/75%	+5/50%	-14/95%
Adj Yrlg Scr Cir <sup>cm</sup>	DOC	HP	CEM	Milk	MW	MH	SEN	
35.42	+28/10%	+8.1/85%	+10/35%	+25/50%	+83/20%	+7/15%	-29/90%	
	CW	MARB	REA	Fat				
	+58/15%	+1.31/2%	+75/25%	+014/55%				
Adj % IMF	\$MV	\$Weaning	\$Feedlot	\$YG	\$Beef	\$Combined		
6.21	+55/65%	+78/10%	+103/10%	+84/2%	+188/1%	+299/2%		

**G A R Inertia**  
18636043 G A R Prophet 2984  
G A R 100X  
**Chair Rock 100X 6047**  
18760767 Chair Rock Prophet 3054  
G A R Progress  
G A R Momentum  
G A R Big Eye 1770  
G A R Prophet  
G A R Daybreak 1521  
A A R Ten X 7008 S A  
G A R 5050 New Design A91  
G A R Prophet  
Chair Rock 5050 G A R 1131

METHOD GENETICS
MPI/%
154/5%
QPI/%
158/7%
ROI/%
281/5%

Dam's Production Record				Dam's Ultrasound Production Record				
BW	CALV EASE	BWR	ADJ WW	WWR	ADJ YW	YWR	ADG	GR
93	1	100	735	100	1338	100	3.49	83
ACT BW	BWR	WWR	YWR	%IMF	REA	FAT	RU FAT	
1-76	1-100	1-100	1-100	10-104	10-100	10-101	10-109	

Selling 100% possession and retaining 1/2 revenue sharing and semen interest.

**Lot 256**

**G A R Inertia W1439**

Birth Date: 8/3/19 Bull +19631864 Tattoo: W1439

Adj Yrlg Hip Ht	EPDs CED	BW	WW	YW	RADG	DMI	YH	SC
50.9	+8/35%	+2.3/75%	+103/1%	+177/1%	+34/1%	+2.07/95%	+8/20%	+94/40%
Adj Yrlg Scr Cir <sup>cm</sup>	DOC	HP	CEM	Milk	MW	MH	SEN	
35.26	+24/20%	+5.7/95%	+10/35%	+19/90%	+133/1%	+1/3%	-49/95%	
	CW	MARB	REA	Fat				
	+73/2%	+89/15%	+1.3/1%	+014/55%				
Adj % IMF	\$MV	\$Weaning	\$Feedlot	\$YG	\$Beef	\$Combined		
6.3	+48/80%	+93/1%	+113/2%	+72/5%	+185/1%	+288/3%		

**G A R Inertia**  
18636043 G A R Prophet 2984  
Quaker Hill Rampage 0A36  
**RWA Rampage W1747**  
18945745 Bridges Power Tool 31  
G A R Progress  
G A R Momentum  
G A R Big Eye 1770  
G A R Prophet  
G A R Daybreak 1521  
MCC Daybreak  
QHF Blackcap 6E2 of 4V16 435  
PA Power Tool 9108  
Bridges 4268 FD 128

METHOD GENETICS
MPI/%
162/5%
QPI/%
162/2%
ROI/%
292/2%

Dam's Production Record				Dam's Ultrasound Production Record				
BW	CALV EASE	BWR	ADJ WW	WWR	ADJ YW	YWR	ADG	GR
76	1	109	597	101	1303	109	4.75	108
ACT BW	BWR	WWR	YWR	%IMF	REA	FAT	RU FAT	
-	-	-	-	1-100	1-110	1-107	1-127	

Selling 100% possession and retaining 1/2 revenue sharing and semen interest.

17 Month Old Bulls

“  
**SHIPPING STEERS AT GAR**  
*#MarblingMatters*  
”

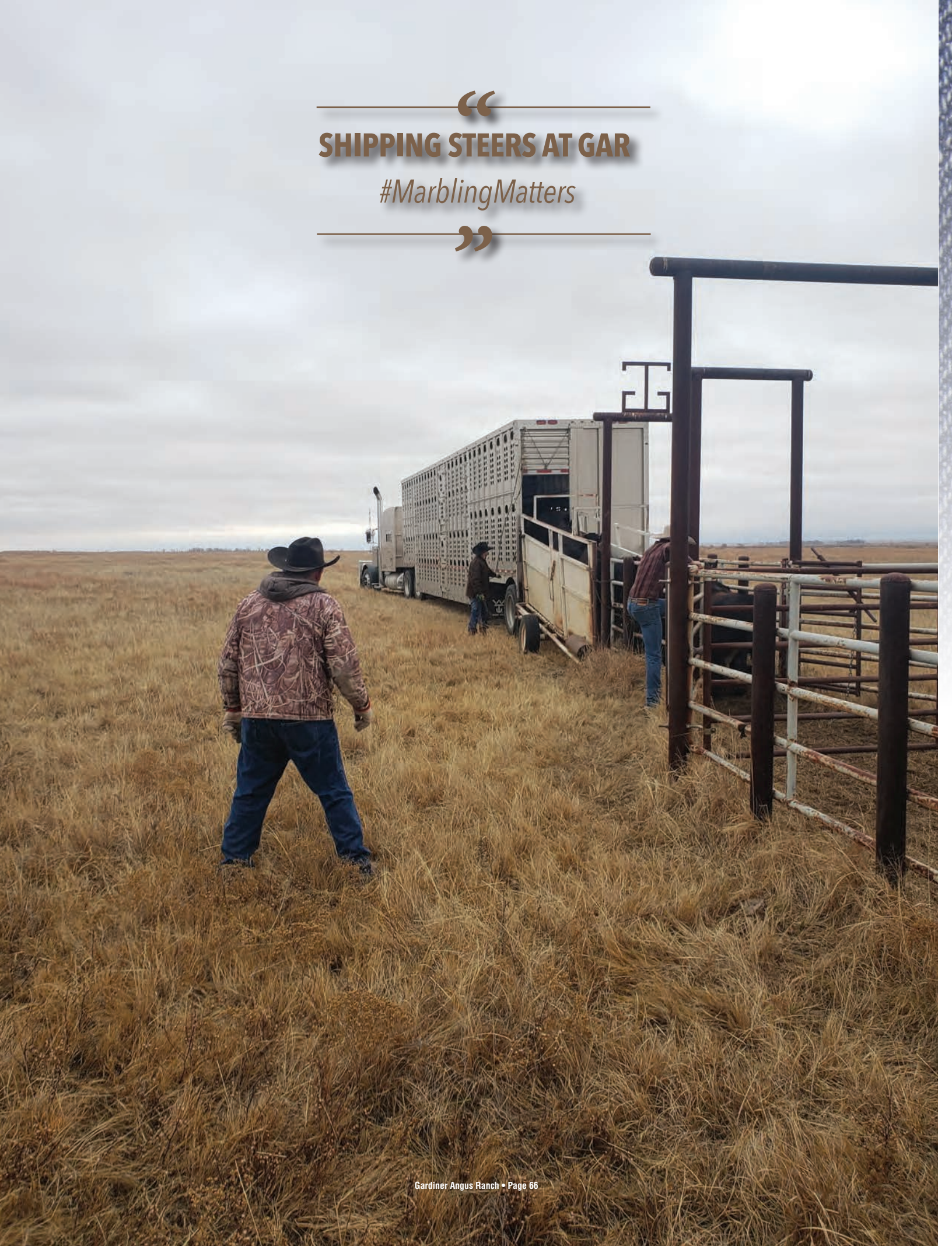

**Lot 257** Birth Date: 9/11/19 Bull +19568894 Tattoo: 8089

Adj Yrlg Hip Ht	EPDs CED	BW	WW	YW	RADG	DMI	YH	SC
54	+9/30%	+1.8/65%	+71/10%	+129/10%	+27/25%	+1.59/95%	+7/30%	+69/60%
Adj Yrlg Scr Cir <sup>cm</sup>	DOC	HP	CEM	Milk	MW	MH	SEN	
36.48	+23/25%	+4.9/95%	+11/25%	+29/20%	+46/60%	+5/30%	-14/55%	
	CW	MARB	REA	Fat				
	+63/10%	+1.4/1%	+85/15%	+0.46/90%				
Adj % IMF	\$MV	\$Weaning	\$Feedlot	\$YG	\$Beef	\$Combined		
8.01	+67/30%	+79/10%	+98/15%	+87/1%	+185/1%	+307/1%		
% IMF Ratio	G A R Momentum		G A R Progress					
120	G A R Inertia		G A R Big Eye 1770		METHOD GENETICS			
Adj REA	18636043		G A R Prophet 2984		MPI/%			
14.5			G A R Prophet		154/10%			
REA Ratio			G A R Daybreak 1521		QPI/%			
112			Connealy In Sure 8524		170/1%			
Adj Rib Fat			Chair Rock 5050 G A R 8086		ROI/%			
.53			SydGen Mandate 6079		290/2%			
Rib Fat Ratio			G A R 5050 New Design A84					
151								
Adj Rump Fat								
.52								
Rump Fat Ratio								
149								

Dam's Production Record: ACT BW 86, BWR 1, WWR 100, YWR 820, WWR 100, ADJ YW 1522, YWR 100, ADG 4.43, GR 105

Dam's Ultrasound Production Record: ACT BW 2-74, BWR 1-91, WWR 1-100, YWR 1-100, %IMF 15-100, REA 15-98, FAT 15-91, RU FAT 15-89

Selling 100% possession and retaining 1/2 revenue sharing and semen interest.

**Lot 260** Birth Date: 8/17/19 Bull +19568743 Tattoo: 6359

Adj Yrlg Hip Ht	EPDs CED	BW	WW	YW	RADG	DMI	YH	SC
51.3	+12/10%	+7/40%	+80/3%	+129/10%	+25/40%	+82/45%	+6/40%	-51/95%
Adj Yrlg Scr Cir <sup>cm</sup>	DOC	HP	CEM	Milk	MW	MH	SEN	
32.68	+25/15%	+11.6/45%	+6/75%	+26/40%	+84/20%	+7/15%	-30/95%	
	CW	MARB	REA	Fat				
	+46/40%	+1.12/5%	+1.06/3%	+0.27/75%				
Adj % IMF	\$MV	\$Weaning	\$Feedlot	\$YG	\$Beef	\$Combined		
7	+67/30%	+88/2%	+86/35%	+79/3%	+165/10%	+281/5%		
% IMF Ratio	G A R Momentum		G A R Progress					
105	G A R Method		G A R Big Eye 1770		METHOD GENETICS			
Adj REA	18025296		G A R Daybreak 1332		MPI/%			
12.7			MCC Daybreak		152/12%			
REA Ratio			G A R 5050 New Design N549		QPI/%			
98			G A R Progress		134/23%			
Adj Rib Fat			G A R 5050 New Design A84		ROI/%			
.39			S S Objective T510 0T26		259/16%			
Rib Fat Ratio			G A R Predestined 2786					
111								
Adj Rump Fat								
.43								
Rump Fat Ratio								
123								

Dam's Production Record: ACT BW 70, BWR 1, WWR 100, YWR 687, WWR 100, ADJ YW 1276, YWR 100, ADG 4.04, GR 96

Dam's Ultrasound Production Record: ACT BW 1-76, BWR 1-99, WWR 1-83, YWR 1-96, %IMF 10-101, REA 10-98, FAT 10-108, RU FAT 10-96

Selling 100% possession and retaining 1/2 revenue sharing and semen interest.

**Lot 258** Birth Date: 8/10/19 Bull +19568642 Tattoo: 5259

Adj Yrlg Hip Ht	EPDs CED	BW	WW	YW	RADG	DMI	YH	SC
52.1	+6/55%	+1.3/50%	+74/10%	+132/10%	+26/30%	+1.69/95%	+1/10%	+1.05/35%
Adj Yrlg Scr Cir <sup>cm</sup>	DOC	HP	CEM	Milk	MW	MH	SEN	
36.92	+30/4%	+9.6/70%	+15/2%	+33/10%	+63/40%	+6/20%	-24/85%	
	CW	MARB	REA	Fat				
	+53/20%	+1.14/5%	+83/15%	+0.45/90%				
Adj % IMF	\$MV	\$Weaning	\$Feedlot	\$YG	\$Beef	\$Combined		
6.44	+69/25%	+87/2%	+90/25%	+75/4%	+165/10%	+283/4%		
% IMF Ratio	G A R Momentum		G A R Progress					
96	G A R Inertia		G A R Big Eye 1770		METHOD GENETICS			
Adj REA	18636043		G A R Prophet 2984		MPI/%			
14			G A R Prophet		163/4%			
REA Ratio			G A R Daybreak 1521		QPI/%			
108			A A R Ten X 7008 S A		160/3%			
Adj Rib Fat			Deer Valley Rita 0274		ROI/%			
.44			G A R Prophet		291/2%			
Rib Fat Ratio			G A R 28 Ambush 1170					
126								
Adj Rump Fat								
.48								
Rump Fat Ratio								
137								

Dam's Production Record: ACT BW 70, BWR 1, WWR 100, YWR 722, WWR 100, ADJ YW 1335, YWR 100, ADG 3.67, GR 87

Dam's Ultrasound Production Record: ACT BW - , BWR 1-98, WWR 1-111, YWR 1-111, %IMF 6-100, REA 6-109, FAT 6-135, RU FAT 6-128

Selling 100% possession and retaining 1/2 revenue sharing and semen interest.

**Lot 261** Birth Date: 9/10/19 Bull +19568865 Tattoo: 7789

Adj Yrlg Hip Ht	EPDs CED	BW	WW	YW	RADG	DMI	YH	SC
51.4	+9/30%	+2.6/80%	+76/5%	+139/3%	+28/15%	+1.98/95%	+7/30%	+1/90%
Adj Yrlg Scr Cir <sup>cm</sup>	DOC	HP	CEM	Milk	MW	MH	SEN	
34.42	+26/15%	+7.9/90%	+1/95%	+24/55%	+75/25%	+7/15%	-25/85%	
	CW	MARB	REA	Fat				
	+56/15%	+1.01/10%	+68/30%	+0.1/50%				
Adj % IMF	\$MV	\$Weaning	\$Feedlot	\$YG	\$Beef	\$Combined		
6.4	+52/75%	+73/15%	+94/20%	+70/10%	+163/10%	+263/15%		
% IMF Ratio	G A R Momentum		G A R Progress					
96	G A R Method		G A R Big Eye 1770		METHOD GENETICS			
Adj REA	18025296		G A R Daybreak 1332		MPI/%			
12.6			MCC Daybreak		146/20%			
REA Ratio			G A R 5050 New Design N549		QPI/%			
97			C R A Bextor 872 5205 608		156/4%			
Adj Rib Fat			G A R Objective 1885		ROI/%			
.35			G A R New Design 5050		271/8%			
Rib Fat Ratio			Goode Objective 7811					
100								
Adj Rump Fat								
.41								
Rump Fat Ratio								
117								

Dam's Production Record: ACT BW 77, BWR 1, WWR 100, YWR 642, WWR 100, ADJ YW 1343, YWR 100, ADG 4.22, GR 100

Dam's Ultrasound Production Record: ACT BW 1-78, BWR 1-98, WWR 1-100, YWR 1-100, %IMF 23-94, REA 23-96, FAT 23-93, RU FAT 23-108

Selling 100% possession and retaining 1/2 revenue sharing and semen interest.

**Lot 259** Birth Date: 8/14/19 Bull +19568706 Tattoo: 5939

Adj Yrlg Hip Ht	EPDs CED	BW	WW	YW	RADG	DMI	YH	SC
52.7	+15/2%	-6/15%	+73/10%	+139/3%	+33/2%	+1.36/85%	+8/20%	+1.08/35%
Adj Yrlg Scr Cir <sup>cm</sup>	DOC	HP	CEM	Milk	MW	MH	SEN	
36.58	+20/35%	+9.6/70%	+14/4%	+40/1%	+43/65%	+3/50%	-18/70%	
	CW	MARB	REA	Fat				
	+64/5%	+7.6/25%	+89/10%	+0.18/60%				
Adj % IMF	\$MV	\$Weaning	\$Feedlot	\$YG	\$Beef	\$Combined		
5.65	+77/10%	+96/1%	+110/3%	+60/20%	+170/5%	+297/2%		
% IMF Ratio	G A R Momentum		G A R Progress					
84	G A R Inertia		G A R Big Eye 1770		METHOD GENETICS			
Adj REA	18636043		G A R Prophet 2984		MPI/%			
14.1			G A R Prophet		182/1%			
REA Ratio			G A R Daybreak 1521		QPI/%			
108			Connealy In Sure 8524		138/18%			
Adj Rib Fat			Chair Rock 5050 G A R 8086		ROI/%			
.28			G A R Prophet		292/2%			
Rib Fat Ratio			G A R Predestined 1869					
80								
Adj Rump Fat								
.37								
Rump Fat Ratio								
106								

Dam's Production Record: ACT BW 68, BWR 1, WWR 100, YWR 715, WWR 100, ADJ YW 1393, YWR 100, ADG 4.47, GR 106

Dam's Ultrasound Production Record: ACT BW - , BWR 1-114, WWR 1-100, YWR 1-94, %IMF 5-90, REA 5-99, FAT 5-106, RU FAT 5-122

Selling 100% possession and retaining 1/2 revenue sharing and semen interest.

**Lot 262** Birth Date: 8/21/19 Bull +19568755 Tattoo: 6489

Adj Yrlg Hip Ht	EPDs CED	BW	WW	YW	RADG	DMI	YH	SC
52.4	+10/20%	+8/40%	+72/10%	+133/5%	+3/10%	+1.57/95%	+7/30%	+2/85%
Adj Yrlg Scr Cir <sup>cm</sup>	DOC	HP	CEM	Milk	MW	MH	SEN	
33.81	+34/1%	+9.1/80%	+9/45%	+32/10%	+90/15%	+8/10%	-36/95%	
	CW	MARB	REA	Fat				
	+61/10%	+9/15%	+1.07/3%	-0.13/20%				
Adj % IMF	\$MV	\$Weaning	\$Feedlot	\$YG	\$Beef	\$Combined		
5.39	+54/65%	+80/5%	+98/15%	+72/5%	+170/5%	+274/10%		
% IMF Ratio	G A R Momentum		G A R Progress					
81	G A R Method		G A R Big Eye 1770		METHOD GENETICS			
Adj REA	18025296		G A R Daybreak 1332		MPI/%			
12.6			MCC Daybreak		154/10%			
REA Ratio			G A R 5050 New Design N549		QPI/%			
97			Connealy In Sure 8524		139/17%			
Adj Rib Fat			G A R 5050 G A R 8086		ROI/%			
.24			G A R Prophet		265/12%			
Rib Fat Ratio			Chair Rock 5050 G A R 1131					
69								
Adj Rump Fat								
.27								
Rump Fat Ratio								
77								

Dam's Production Record: ACT BW 83, BWR 1, WWR 100, YWR 699, WWR 100, ADJ YW 1433, YWR 100, ADG 3.42, GR 81

Dam's Ultrasound Production Record: ACT BW - , BWR 1-80, WWR 1-87, YWR 1-82, %IMF 3-85, REA 3-94, FAT 3-81, RU FAT 3-79

Selling 100% possession and retaining 1/2 revenue sharing and semen interest.

17 Month Old Bulls

### Lot 263 G A R Method 5819

Birth Date: 8/16/19 Bull +19568695 Tattoo: 5819

Adj Yrlg Hip Ht	EPDs CED	BW	WW	YW	RADG	DMI	YH	SC	
52.2	+5/60%	+2/70%	+70/15%	+115/25%	+25/40%	+85/50%	+8/20%	+07/90%	
Adj Yrlg Scr Cir <sup>cm</sup>	DOC	HP	CEM	Milk	MW	MH	SEN		
34.65	+26/15%	+9.1/80%	+2/95%	+35/4%	+68/35%	+4/40%	-27/90%		
	CW	MARB	REA	Fat					
	+52/25%	+1.15/4%	+88/10%	+01/50%					
Adj % IMF	\$MV	\$Weaning	\$Feedlot	\$YG	\$Beef	\$Combined			
5.48	+55/65%	+84/3%	+94/20%	+79/3%	+173/4%	+279/10%			
% IMF Ratio	G A R Momentum		G A R Progress		METHOD GENETICS				
82	G A R Method		G A R Big Eye 1770		MPI/%				
Adj REA	18025296 G A R Daybreak 1332		MCC Daybreak		150/15%				
11.9			G A R 5050 New Design N549		QPI/%				
REA Ratio	G A R Advance		G A R Progress		132/26%				
92	G A R Advance 1575		G A R 5050 New Design A84		ROI/%				
Adj Rib Fat	18333125 G A R Objective 1879		S S Objective T510 OT26		256/18%				
.32			G A R Predestined 2786						
Rib Fat Ratio	BW	CALV EASE	BWR	ADJ WW	WWR	ADJ YW	YWR	ADG	GR
91	86	1	100	691	100	1328	100	3.91	93
Adj Rump Fat	Dam's Production Record				Dam's Ultrasound Production Record				
.34	ACT BW	BWR	WWR	YWR	%IMF	REA	FAT	RU FAT	
	1-76	1-99	1-83	1-96	10-101	10-98	10-108	10-96	

Selling 100% possession and retaining 1/2 revenue sharing and semen interest.

### Lot 266 G A R Method 7119

Birth Date: 8/19/19 Bull +19568809 Tattoo: 7119

Adj Yrlg Hip Ht	EPDs CED	BW	WW	YW	RADG	DMI	YH	SC	
52.8	+10/20%	+1/45%	+65/25%	+112/30%	+23/55%	+1.08/65%	+6/40%	-87/95%	
Adj Yrlg Scr Cir <sup>cm</sup>	DOC	HP	CEM	Milk	MW	MH	SEN		
31.74	+21/30%	+10/65%	+5/85%	+29/20%	+47/60%	+2/60%	-14/55%		
	CW	MARB	REA	Fat					
	+46/40%	+1.21/3%	+1.11/2%	+023/15%					
Adj % IMF	\$MV	\$Weaning	\$Feedlot	\$YG	\$Beef	\$Combined			
7.23	+59/55%	+76/10%	+87/30%	+87/1%	+174/3%	+285/4%			
% IMF Ratio	G A R Momentum		G A R Progress		METHOD GENETICS				
108	G A R Method		G A R Big Eye 1770		MPI/%				
Adj REA	18025296 G A R Daybreak 1332		MCC Daybreak		143/25%				
15.1			G A R 5050 New Design N549		QPI/%				
REA Ratio	G A R Advance		G A R Progress		156/4%				
116	G A R Advance 1575		G A R 5050 New Design A84		ROI/%				
Adj Rib Fat	18333125 G A R Objective 1879		S S Objective T510 OT26		268/10%				
.28			G A R Predestined 2786						
Rib Fat Ratio	BW	CALV EASE	BWR	ADJ WW	WWR	ADJ YW	YWR	ADG	GR
80	79	1	100	692	100	1327	100	3.96	94
Adj Rump Fat	Dam's Production Record				Dam's Ultrasound Production Record				
.29	ACT BW	BWR	WWR	YWR	%IMF	REA	FAT	RU FAT	
	1-76	1-99	1-83	1-96	10-101	10-98	10-108	10-96	

Selling 100% possession and retaining 1/2 revenue sharing and semen interest.

### Lot 264 G A R Method 5789

Birth Date: 8/17/19 Bull +19568692 Tattoo: 5789

Adj Yrlg Hip Ht	EPDs CED	BW	WW	YW	RADG	DMI	YH	SC	
51.3	+12/10%	+9/40%	+68/15%	+130/10%	+27/25%	+1.97/95%	+7/30%	+61/65%	
Adj Yrlg Scr Cir <sup>cm</sup>	DOC	HP	CEM	Milk	MW	MH	SEN		
36.68	+26/15%	+5.5/95%	+10/35%	+34/5%	+71/30%	+5/30%	-28/90%		
	CW	MARB	REA	Fat					
	+52/25%	+1.22/3%	+81/20%	+018/60%					
Adj % IMF	\$MV	\$Weaning	\$Feedlot	\$YG	\$Beef	\$Combined			
7	+49/80%	+79/10%	+93/20%	+81/2%	+173/4%	+273/10%			
% IMF Ratio	G A R Momentum		G A R Progress		METHOD GENETICS				
105	G A R Method		G A R Big Eye 1770		MPI/%				
Adj REA	18025296 G A R Daybreak 1332		MCC Daybreak		136/38%				
11.8			G A R 5050 New Design N549		QPI/%				
REA Ratio	G A R Prophet		C R A Bextor 872 5205 608		160/3%				
91	G A R Prophet 1885		G A R Objective 1885		264/12%				
Adj Rib Fat	18333153 G A R Daybreak 2842		MCC Daybreak						
.52			G A R 5050 New Design H129						
Rib Fat Ratio	BW	CALV EASE	BWR	ADJ WW	WWR	ADJ YW	YWR	ADG	GR
149	77	1	100	667	100	1328	100	3.78	90
Adj Rump Fat	Dam's Production Record				Dam's Ultrasound Production Record				
.31	ACT BW	BWR	WWR	YWR	%IMF	REA	FAT	RU FAT	
	1-62	-	-	-	9-99	9-96	9-106	9-96	

Selling 100% possession and retaining 1/2 revenue sharing and semen interest.

### Lot 267 G A R Method 5389

Birth Date: 8/15/19 Bull +19568654 Tattoo: 5389

Adj Yrlg Hip Ht	EPDs CED	BW	WW	YW	RADG	DMI	YH	SC	
51.7	+13/10%	+1.1/45%	+78/4%	+129/10%	+25/40%	+1.32/80%	+8/20%	-94/95%	
Adj Yrlg Scr Cir <sup>cm</sup>	DOC	HP	CEM	Milk	MW	MH	SEN		
31.62	+28/10%	+11.7/45%	+5/85%	+26/40%	+113/3%	+1/3%	-44/95%		
	CW	MARB	REA	Fat					
	+50/30%	+1.6/1%	+9/10%	+043/90%					
Adj % IMF	\$MV	\$Weaning	\$Feedlot	\$YG	\$Beef	\$Combined			
7.93	+52/75%	+80/5%	+87/30%	+97/1%	+184/2%	+291/3%			
% IMF Ratio	G A R Momentum		G A R Progress		METHOD GENETICS				
119	G A R Method		G A R Big Eye 1770		MPI/%				
Adj REA	18025296 G A R Daybreak 1332		MCC Daybreak		145/22%				
13.1			G A R 5050 New Design N549		QPI/%				
REA Ratio	G A R Advance		G A R Progress		156/4%				
101	G A R Advance 1575		G A R 5050 New Design A84		ROI/%				
Adj Rib Fat	18333125 G A R Objective 1879		S S Objective T510 OT26		270/9%				
.48			G A R Predestined 2786						
Rib Fat Ratio	BW	CALV EASE	BWR	ADJ WW	WWR	ADJ YW	YWR	ADG	GR
137	82	1	100	713	100	1332	100	3.6	86
Adj Rump Fat	Dam's Production Record				Dam's Ultrasound Production Record				
.36	ACT BW	BWR	WWR	YWR	%IMF	REA	FAT	RU FAT	
	1-76	1-99	1-83	1-96	10-101	10-98	10-108	10-96	

Selling 100% possession and retaining 1/2 revenue sharing and semen interest.

### Lot 265 G A R Method 6219

Birth Date: 8/10/19 Bull +19568730 Tattoo: 6219

Adj Yrlg Hip Ht	EPDs CED	BW	WW	YW	RADG	DMI	YH	SC	
52.1	+9/30%	+2.9/85%	+63/30%	+110/30%	+24/50%	+98/60%	+8/20%	-3/95%	
Adj Yrlg Scr Cir <sup>cm</sup>	DOC	HP	CEM	Milk	MW	MH	SEN		
32.46	+25/15%	+10.5/60%	+11/25%	+35/4%	+69/30%	+5/30%	-28/90%		
	CW	MARB	REA	Fat					
	+52/25%	+1.22/3%	+92/10%	+03/75%					
Adj % IMF	\$MV	\$Weaning	\$Feedlot	\$YG	\$Beef	\$Combined			
7.44	+60/50%	+71/15%	+93/20%	+81/2%	+174/3%	+286/4%			
% IMF Ratio	G A R Momentum		G A R Progress		METHOD GENETICS				
111	G A R Method		G A R Big Eye 1770		MPI/%				
Adj REA	18025296 G A R Daybreak 1332		MCC Daybreak		149/16%				
12.1			G A R 5050 New Design N549		QPI/%				
REA Ratio	G A R Early Bird		G A R Daylight		151/7%				
93	G A R Early Bird N905		G A R Progress 830		ROI/%				
Adj Rib Fat	18446104 G A R 28 Ambush 3051		B/R Ambush 28		270/9%				
.43			G A R Objective 3497						
Rib Fat Ratio	BW	CALV EASE	BWR	ADJ WW	WWR	ADJ YW	YWR	ADG	GR
123	74	1	100	687	100	1300	100	5.01	119
Adj Rump Fat	Dam's Production Record				Dam's Ultrasound Production Record				
.37	ACT BW	BWR	WWR	YWR	%IMF	REA	FAT	RU FAT	
	1-80	1-102	1-115	1-117	19-100	19-104	19-91	19-87	

Selling 100% possession and retaining 1/2 revenue sharing and semen interest.

### Lot 268 G A R Method EWA9149

Birth Date: 10/1/19 Bull +19643648 Tattoo: 9149

Adj Yrlg Hip Ht	EPDs CED	BW	WW	YW	RADG	DMI	YH	SC	
52.1	+9/30%	+2.2/75%	+83/2%	+149/1%	+31/4%	+1.55/90%	+5/50%	-7/6/95%	
Adj Yrlg Scr Cir <sup>cm</sup>	DOC	HP	CEM	Milk	MW	MH	SEN		
36.09	+37/1%	+16.8/3%	+6/75%	+27/35%	+106/4%	+6/20%	-41/95%		
	CW	MARB	REA	Fat					
	+68/3%	+98/10%	+1.17/1%	+002/40%					
Adj % IMF	\$MV	\$Weaning	\$Feedlot	\$YG	\$Beef	\$Combined			
4.29	+77/10%	+83/4%	+112/3%	+76/4%	+188/1%	+321/1%			
% IMF Ratio	G A R Momentum		G A R Progress		METHOD GENETICS				
100	G A R Method		G A R Big Eye 1770		MPI/%				
Adj REA	18025296 G A R Daybreak 1332		MCC Daybreak		149/16%				
15.4			G A R 5050 New Design N549		QPI/%				
REA Ratio	CTS Remedy 1T01		Connealy Thunder		165/2%				
100	E W A 7111 of 223 Remedy		CTS 7V03 Bellemerre Maid 9T0		ROI/%				
Adj Rib Fat	18937388 Edgewood 223 of 738 5050		G A R New Design 5050		281/5%				
.35			Edgewood Objective 738						
Rib Fat Ratio	BW	CALV EASE	BWR	ADJ WW	WWR	ADJ YW	YWR	ADG	GR
100	88	1	100	685	100	1320	100	4.53	100
Adj Rump Fat	Dam's Production Record				Dam's Ultrasound Production Record				
.36	ACT BW	BWR	WWR	YWR	%IMF	REA	FAT	RU FAT	
	-	-	-	-	3-99	3-105	3-88	3-82	

Selling 100% possession and retaining 1/2 revenue sharing and semen interest.

**Lot 269** Birth Date: 8/12/19 Bull +19570739 Tattoo: 5189

Adj Yrlg Hip Ht	EPDs CED	BW	WW	YW	RADG	DMI	YH	SC
51.6	+14/4%	-1.1/10%	+47/80%	+91/70%	+22/65%	+92/55%	+4/65%	-44/95%
Adj Yrlg Scr Cir <sup>cm</sup>	DOC	HP	CEM	Milk	MW	MH	SEN	
32.52	+26/15%	+8.9/80%	+10/35%	+33/10%	+33/80%	+1/70%	-10/45%	
	CW	MARB	REA	Fat				
	+37/65%	+1.53/1%	+48/65%	+0.45/90%				
Adj % IMF	\$MV	\$Weaning	\$Feedlot	\$YG	\$Beef	\$Combined		
7.33	+64/40%	+61/35%	+83/40%	+88/1%	+171/4%	+286/4%		
% IMF Ratio	G A R Progress		G A R Predestined					
110	G A R Momentum		G A R Objective 2345		METHOD GENETICS			
Adj REA	17354145 G A R Big Eye 1770		ALC Big Eye D09N		MPI/%			
11.4			G A R Objective 3387		145/22%			
REA Ratio	G A R Prophet		C R A Bextor 872 5205 608		QPI/%			
88			G A R Objective 1885		132/26%			
Adj Rib Fat	18333228 G A R Daybreak 2842		MCC Daybreak		ROI/%			
.4			G A R 5050 New Design H129		251/22%			
Rib Fat Ratio								
114								
Adj Rump Fat	Dam's Production Record		Dam's Ultrasound Production Record					
.35	ACT BW	BWR	WWR	YWR	%IMF	REA	FAT	RU FAT
	2-68	1-93	1-101	1-93	16-108	16-95	16-92	16-91

Selling 100% possession and retaining 1/2 revenue sharing and semen interest.

**Lot 272** Birth Date: 8/18/19 Bull +19568670 Tattoo: 5559

Adj Yrlg Hip Ht	EPDs CED	BW	WW	YW	RADG	DMI	YH	SC
52.8	+7/45%	+2.7/80%	+84/1%	+140/3%	+27/25%	+1.33/85%	+9/15%	-21/95%
Adj Yrlg Scr Cir <sup>cm</sup>	DOC	HP	CEM	Milk	MW	MH	SEN	
33.71	+30/4%	+10.1/65%	+7/70%	+28/30%	+77/25%	+7/15%	-28/90%	
	CW	MARB	REA	Fat				
	+62/10%	+1.12/5%	+81/20%	+0.09/50%				
Adj % IMF	\$MV	\$Weaning	\$Feedlot	\$YG	\$Beef	\$Combined		
5.66	+76/10%	+89/2%	+98/15%	+77/3%	+175/3%	+303/1%		
% IMF Ratio	G A R Progress		G A R Predestined					
85	G A R Momentum		G A R Objective 2345		METHOD GENETICS			
Adj REA	17354145 G A R Big Eye 1770		ALC Big Eye D09N		MPI/%			
11.6			G A R Objective 3387		156/9%			
REA Ratio	G A R Prophet		C R A Bextor 872 5205 608		QPI/%			
89			G A R Objective 1885		144/12%			
Adj Rib Fat	18752495 Chair Rock Prophet 6096		B/R Ambush 28		ROI/%			
.33	Chair Rock Ambush 1018		G A R Yield Grade N366		271/8%			
Rib Fat Ratio								
94								
Adj Rump Fat	Dam's Production Record		Dam's Ultrasound Production Record					
.33	ACT BW	BWR	WWR	YWR	%IMF	REA	FAT	RU FAT
	1-75	1-103	1-85	1-88	5-103	5-98	5-93	5-83

Selling 100% possession and retaining 1/2 revenue sharing and semen interest.

**Lot 270** Birth Date: 8/30/19 Bull +19626944 Tattoo: M9511

Adj Yrlg Hip Ht	EPDs CED	BW	WW	YW	RADG	DMI	YH	SC
53.1	+8/35%	+2.5/80%	+56/50%	+103/45%	+23/55%	+1.03/60%	+2/85%	-82/95%
Adj Yrlg Scr Cir <sup>cm</sup>	DOC	HP	CEM	Milk	MW	MH	SEN	
35.1	+18/45%	+9.1/80%	+7/70%	+25/50%	+53/55%	+2/60%	-15/60%	
	CW	MARB	REA	Fat				
	+34/75%	+1.38/1%	+54/55%	+0.11/50%				
Adj % IMF	\$MV	\$Weaning	\$Feedlot	\$YG	\$Beef	\$Combined		
6.34	+52/75%	+54/55%	+75/65%	+85/1%	+160/10%	+260/15%		
% IMF Ratio	G A R Progress		G A R Predestined					
100	G A R Momentum		G A R Objective 2345		METHOD GENETICS			
Adj REA	17354145 G A R Big Eye 1770		ALC Big Eye D09N		MPI/%			
12.9			G A R Objective 3387		133/44%			
REA Ratio	G A R Prophet		C R A Bextor 872 5205 608		QPI/%			
100			G A R Objective 1885		144/12%			
Adj Rib Fat	17623284 G A R 28 Ambush 2661		B/R Ambush 28		ROI/%			
.4			G A R Objective 3497		248/25%			
Rib Fat Ratio								
100								
Adj Rump Fat	Dam's Production Record		Dam's Ultrasound Production Record					
.41	ACT BW	BWR	WWR	YWR	%IMF	REA	FAT	RU FAT
	2-72	2-103	2-104	2-108	26-114	26-99	26-119	26-114

Selling 100% possession and retaining 1/2 revenue sharing and semen interest.

**Lot 273** Birth Date: 9/4/19 Bull +19568796 Tattoo: 6989

Adj Yrlg Hip Ht	EPDs CED	BW	WW	YW	RADG	DMI	YH	SC
51.3	+1-8/35%	+2.1/70%	+66/20%	+117/20%	+1-26/30%	+1-1/70%	+6/40%	+21/85%
Adj Yrlg Scr Cir <sup>cm</sup>	DOC	HP	CEM	Milk	MW	MH	SEN	
36.26	+25/15%	+9.9/70%	+7/70%	+24/55%	+1-66/35%	+1-6/20%	-19/70%	
	CW	MARB	REA	Fat				
	+45/40%	+1.51/1%	+85/15%	+0.06/30%				
Adj % IMF	\$MV	\$Weaning	\$Feedlot	\$YG	\$Beef	\$Combined		
7.81	+58/55%	+65/30%	+88/30%	+96/1%	+184/2%	+297/2%		
% IMF Ratio	G A R Progress		G A R Predestined					
117	G A R Momentum		G A R Objective 2345		METHOD GENETICS			
Adj REA	17354145 G A R Big Eye 1770		ALC Big Eye D09N		MPI/%			
12.9			G A R Objective 3387		139/32%			
REA Ratio	G A R Sunrise		MCC Daybreak		QPI/%			
99			G A R Objective R227		165/2%			
Adj Rib Fat	18635856 G A R Prophet N484		G A R Prophet		ROI/%			
.32			G A R 28 Ambush 100		271/8%			
Rib Fat Ratio								
91								
Adj Rump Fat	Dam's Production Record		Dam's Ultrasound Production Record					
.36	ACT BW	BWR	WWR	YWR	%IMF	REA	FAT	RU FAT
	1-73	1-100	1-83	1-78	6-103	6-98	6-85	6-91

Selling 100% possession and retaining 1/2 revenue sharing and semen interest.

**Lot 271** Birth Date: 8/16/19 Bull +19568691 Tattoo: 5779

Adj Yrlg Hip Ht	EPDs CED	BW	WW	YW	RADG	DMI	YH	SC
52.2	+8/35%	+2.6/80%	+74/10%	+125/15%	+22/65%	+1.46/90%	+5/50%	-32/95%
Adj Yrlg Scr Cir <sup>cm</sup>	DOC	HP	CEM	Milk	MW	MH	SEN	
36.62	+25/15%	+8.8/80%	+10/35%	+26/40%	+69/30%	+5/30%	-23/80%	
	CW	MARB	REA	Fat				
	+45/40%	+1.57/1%	+51/60%	+0.29/75%				
Adj % IMF	\$MV	\$Weaning	\$Feedlot	\$YG	\$Beef	\$Combined		
9.34	+65/35%	+76/10%	+75/65%	+92/1%	+166/10%	+280/5%		
% IMF Ratio	G A R Progress		G A R Predestined					
140	G A R Momentum		G A R Objective 2345		METHOD GENETICS			
Adj REA	17354145 G A R Big Eye 1770		ALC Big Eye D09N		MPI/%			
13			G A R Objective 3387		144/23%			
REA Ratio	G A R Prophet		C R A Bextor 872 5205 608		QPI/%			
100			G A R Objective 1885		144/12%			
Adj Rib Fat	18752495 Chair Rock Prophet 6096		B/R Ambush 28		ROI/%			
.46	Chair Rock Ambush 1018		G A R Yield Grade N366		259/16%			
Rib Fat Ratio								
131								
Adj Rump Fat	Dam's Production Record		Dam's Ultrasound Production Record					
.31	ACT BW	BWR	WWR	YWR	%IMF	REA	FAT	RU FAT
	1-75	1-103	1-85	1-88	5-103	5-98	5-93	5-83

Selling 100% possession and retaining 1/2 revenue sharing and semen interest.

**Lot 274** Birth Date: 9/9/19 Bull +19568840 Tattoo: 7539

Adj Yrlg Hip Ht	EPDs CED	BW	WW	YW	RADG	DMI	YH	SC
51.9	+15/2%	-1.1/10%	+66/20%	+111/30%	+21/75%	+1.08/65%	+4/65%	+1.35/20%
Adj Yrlg Scr Cir <sup>cm</sup>	DOC	HP	CEM	Milk	MW	MH	SEN	
39.38	+30/4%	+14.4/15%	+10/35%	+30/20%	+62/40%	+4/40%	-22/80%	
	CW	MARB	REA	Fat				
	+45/40%	+1.37/2%	+93/10%	+0.047/95%				
Adj % IMF	\$MV	\$Weaning	\$Feedlot	\$YG	\$Beef	\$Combined		
6.27	+69/25%	+80/5%	+84/40%	+87/1%	+171/4%	+291/3%		
% IMF Ratio	G A R Progress		G A R Predestined					
94	G A R Momentum		G A R Objective 2345		METHOD GENETICS			
Adj REA	17354145 G A R Big Eye 1770		ALC Big Eye D09N		MPI/%			
15.4			G A R Objective 3387		145/22%			
REA Ratio	G A R Sure Fire		Connealy In Sure 8524		QPI/%			
118			Chair Rock 5050 G A R 8086		158/4%			
Adj Rib Fat	17951209 Chair Rock Sure Fire 4050		B/R Ambush 28		ROI/%			
.46	Chair Rock Ambush 1018		G A R Yield Grade N366		271/8%			
Rib Fat Ratio								
131								
Adj Rump Fat	Dam's Production Record		Dam's Ultrasound Production Record					
.47	ACT BW	BWR	WWR	YWR	%IMF	REA	FAT	RU FAT
	2-68	2-100	2-99	2-95	16-98	16-101	16-103	16-100

Selling 100% possession and retaining 1/2 revenue sharing and semen interest.

17 Month Old Bulls

**Lot 275** Birth Date: 8/14/19 Bull +19568738 Tattoo: 6299

Adj Yrlg Hip Ht	EPDs CED	BW	WW	YW	RADG	DMI	YH	SC	
51.7	+16/1%	-5/15%	+54/60%	+107/35%	+24/50%	+1.41/85%	+4/65%	+79/50%	
Adj Yrlg Scr Cir <sup>cm</sup>	DOC	HP	CEM	Milk	MW	MH	SEN		
35.58	+22/30%	+8.9/80%	+11/25%	+32/10%	+37/75%	+4/40%	-11/50%		
	CW	MARB	REA	Fat					
	+40/55%	+1.68/1%	+47/65%	+037/85%					
Adj % IMF	\$MV	\$Weaning	\$Feedlot	\$YG	\$Beef	\$Combined			
7.34	+65/35%	+66/25%	+84/40%	+96/1%	+179/2%	+297/2%			
% IMF Ratio	G A R Progress		G A R Predestined						
110	G A R Momentum		G A R Objective 2345		METHOD GENETICS				
Adj REA	17354145	G A R Big Eye 1770	ALC Big Eye D09N		MPI/%				
12.4			G A R Objective 3387		134/42%				
REA Ratio		G A R Sure Fire	Connealy In Sure 8524		QPI/%				
95			Chair Rock 5050 G A R 8086		177/1%				
Adj Rib Fat	G A R Sure Fire 2897		G A R Prophet		ROI/%				
.32	18943201	G A R Prophet N494	G A R 28 Ambush 100		276/6%				
Rib Fat Ratio									
91	BW	CALV EASE	BWR	ADJ WW	WWR	ADJ YW	YWR	ADG	GR
	65	1	100	590	100	1318	100	4.92	117
Adj Rump Fat	Dam's Production Record				Dam's Ultrasound Production Record				
.39	ACT BW	BWR	WWR	YWR	%IMF	REA	FAT	RU FAT	
	-	1-94	1-103	1-101	7-116	7-99	7-106	7-100	

Selling 100% possession and retaining 1/2 revenue sharing and semen interest.

**Lot 278** Birth Date: 8/13/19 Bull +19568644 Tattoo: 5289

Adj Yrlg Hip Ht	EPDs CED	BW	WW	YW	RADG	DMI	YH	SC	
53.7	+14/4%	+3/30%	+65/25%	+117/20%	+27/25%	+1.06/65%	+9/15%	+15/90%	
Adj Yrlg Scr Cir <sup>cm</sup>	DOC	HP	CEM	Milk	MW	MH	SEN		
31.55	+29/5%	+4.9/95%	+9/45%	+29/20%	+83/20%	+8/10%	-31/95%		
	CW	MARB	REA	Fat					
	+44/45%	+1.43/1%	+43/70%	+033/80%					
Adj % IMF	\$MV	\$Weaning	\$Feedlot	\$YG	\$Beef	\$Combined			
7.43	+41/95%	+71/15%	+87/30%	+84/2%	+171/4%	+263/15%			
% IMF Ratio	G A R Progress		G A R Predestined						
111	G A R Momentum		G A R Objective 2345		METHOD GENETICS				
Adj REA	17354145	G A R Big Eye 1770	ALC Big Eye D09N		MPI/%				
11.5			G A R Objective 3387		158/7%				
REA Ratio		G A R Ashland	G A R Early Bird		QPI/%				
88			Chair Rock Ambush 1018		152/6%				
Adj Rib Fat	G A R Ashland 2617		G A R Sure Fire		ROI/%				
.47	18974839	Chair Rock Sure Fire 4060	G A R Sure Fire		280/5%				
Rib Fat Ratio									
134	BW	CALV EASE	BWR	ADJ WW	WWR	ADJ YW	YWR	ADG	GR
	68	1	100	714	100	1351	100	3.37	80
Adj Rump Fat	Dam's Production Record				Dam's Ultrasound Production Record				
.33	ACT BW	BWR	WWR	YWR	%IMF	REA	FAT	RU FAT	
	-	-	-	-	3-102	3-91	3-102	3-81	

Selling 100% possession and retaining 1/2 revenue sharing and semen interest.

**Lot 276** Birth Date: 8/17/19 Bull +19568630 Tattoo: 5109

Adj Yrlg Hip Ht	EPDs CED	BW	WW	YW	RADG	DMI	YH	SC	
52.8	+11/15%	+1.3/50%	+60/40%	+111/30%	+24/50%	+1.47/90%	+8/20%	-3/95%	
Adj Yrlg Scr Cir <sup>cm</sup>	DOC	HP	CEM	Milk	MW	MH	SEN		
32.68	+20/35%	+10.4/60%	+8/55%	+32/10%	+51/55%	+6/20%	-18/70%		
	CW	MARB	REA	Fat					
	+46/40%	+1.44/1%	+81/20%	+026/70%					
Adj % IMF	\$MV	\$Weaning	\$Feedlot	\$YG	\$Beef	\$Combined			
8.07	+61/45%	+70/20%	+78/55%	+90/1%	+168/5%	+279/10%			
% IMF Ratio	G A R Progress		G A R Predestined						
121	G A R Momentum		G A R Objective 2345		METHOD GENETICS				
Adj REA	17354145	G A R Big Eye 1770	ALC Big Eye D09N		MPI/%				
11.7			G A R Objective 3387		144/23%				
REA Ratio		Deer Valley All In	A A R Ten X 7008 S A		QPI/%				
90			Deer Valley Rita 0274		166/2%				
Adj Rib Fat	G A R All In N486		G A R Prophet		ROI/%				
.46	18765493	Goode Prophet 2902	G A R Prophet		277/6%				
Rib Fat Ratio									
131	BW	CALV EASE	BWR	ADJ WW	WWR	ADJ YW	YWR	ADG	GR
	78	1	100	720	100	1408	100	4.52	107
Adj Rump Fat	Dam's Production Record				Dam's Ultrasound Production Record				
.38	ACT BW	BWR	WWR	YWR	%IMF	REA	FAT	RU FAT	
	-	1-100	1-115	1-115	5-104	5-101	5-113	5-119	

Selling 100% possession and retaining 1/2 revenue sharing and semen interest.

**Lot 279** Birth Date: 8/15/19 Bull +19568779 Tattoo: 6799

Adj Yrlg Hip Ht	EPDs CED	BW	WW	YW	RADG	DMI	YH	SC	
50.7	+9/30%	+1.6/60%	+60/40%	+101/50%	+21/75%	+89/50%	+1/90%	+55/70%	
Adj Yrlg Scr Cir <sup>cm</sup>	DOC	HP	CEM	Milk	MW	MH	SEN		
35.62	+32/2%	+11.5/50%	+4/90%	+25/50%	+36/75%	+0/80%	-7/35%		
	CW	MARB	REA	Fat					
	+36/70%	+1.69/1%	+64/40%	+051/95%					
Adj % IMF	\$MV	\$Weaning	\$Feedlot	\$YG	\$Beef	\$Combined			
8.45	+77/10%	+66/25%	+73/70%	+97/1%	+170/5%	+297/2%			
% IMF Ratio	G A R Progress		G A R Predestined						
126	G A R Momentum		G A R Objective 2345		METHOD GENETICS				
Adj REA	17354145	G A R Big Eye 1770	ALC Big Eye D09N		MPI/%				
12.7			G A R Objective 3387		158/7%				
REA Ratio		G A R Sure Fire	Connealy In Sure 8524		QPI/%				
98			Chair Rock 5050 G A R 8086		158/4%				
Adj Rib Fat	G A R Sure Fire 2897		G A R Prophet		ROI/%				
.46	18943201	G A R Prophet N494	G A R Prophet		284/4%				
Rib Fat Ratio									
131	BW	CALV EASE	BWR	ADJ WW	WWR	ADJ YW	YWR	ADG	GR
	68	1	100	715	100	1317	100	3.91	93
Adj Rump Fat	Dam's Production Record				Dam's Ultrasound Production Record				
.4	ACT BW	BWR	WWR	YWR	%IMF	REA	FAT	RU FAT	
	-	1-94	1-103	1-101	7-116	7-99	7-106	7-100	

Selling 100% possession and retaining 1/2 revenue sharing and semen interest.

**Lot 277** Birth Date: 8/17/19 Bull +19568729 Tattoo: 6209

Adj Yrlg Hip Ht	EPDs CED	BW	WW	YW	RADG	DMI	YH	SC	
51.8	+13/10%	+1.5/55%	+71/10%	+122/15%	+26/30%	+1.48/90%	+8/20%	-01/95%	
Adj Yrlg Scr Cir <sup>cm</sup>	DOC	HP	CEM	Milk	MW	MH	SEN		
32.68	+21/30%	+8.5/85%	+8/55%	+23/65%	+66/35%	+5/30%	-20/75%		
	CW	MARB	REA	Fat					
	+59/10%	+1.08/10%	+92/10%	+004/40%					
Adj % IMF	\$MV	\$Weaning	\$Feedlot	\$YG	\$Beef	\$Combined			
6.26	+54/65%	+73/15%	+100/10%	+77/3%	+177/3%	+284/4%			
% IMF Ratio	G A R Progress		G A R Predestined						
94	G A R Momentum		G A R Objective 2345		METHOD GENETICS				
Adj REA	17354145	G A R Big Eye 1770	ALC Big Eye D09N		MPI/%				
13.4			G A R Objective 3387		162/5%				
REA Ratio		G A R Ashland	G A R Early Bird		QPI/%				
103			Chair Rock Ambush 1018		151/7%				
Adj Rib Fat	G A R Ashland 2617		G A R Sure Fire		ROI/%				
.25	18974839	Chair Rock Sure Fire 4060	G A R Sure Fire		283/4%				
Rib Fat Ratio									
71	BW	CALV EASE	BWR	ADJ WW	WWR	ADJ YW	YWR	ADG	GR
	83	1	100	599	100	1338	100	4.34	103
Adj Rump Fat	Dam's Production Record				Dam's Ultrasound Production Record				
.2	ACT BW	BWR	WWR	YWR	%IMF	REA	FAT	RU FAT	
	-	-	-	-	3-102	3-91	3-102	3-81	

Selling 100% possession and retaining 1/2 revenue sharing and semen interest.

**Lot 280** Birth Date: 9/9/19 Bull +19568917 Tattoo: 8449

Adj Yrlg Hip Ht	EPDs CED	BW	WW	YW	RADG	DMI	YH	SC	
52.9	+9/30%	+1.5/55%	+65/25%	+123/15%	+29/10%	+1.37/85%	+8/20%	+2/85%	
Adj Yrlg Scr Cir <sup>cm</sup>	DOC	HP	CEM	Milk	MW	MH	SEN		
38.42	+35/1%	+4.7/95%	+9/45%	+25/50%	+72/30%	+7/15%	-24/85%		
	CW	MARB	REA	Fat					
	+44/45%	+1.5/1%	+76/20%	-001/35%					
Adj % IMF	\$MV	\$Weaning	\$Feedlot	\$YG	\$Beef	\$Combined			
7.01	+48/80%	+65/30%	+82/45%	+94/1%	+176/3%	+276/10%			
% IMF Ratio	G A R Progress		G A R Predestined						
105	G A R Momentum		G A R Objective 2345		METHOD GENETICS				
Adj REA	17354145	G A R Big Eye 1770	ALC Big Eye D09N		MPI/%				
12.3			G A R Objective 3387		146/20%				
REA Ratio		G A R Sunrise	MCC Daybreak		QPI/%				
95			G A R Objective R227		186/1%				
Adj Rib Fat	G A R Sunrise 1006		G A R Prophet		ROI/%				
.36	18635856	G A R Prophet N484	G A R Prophet		295/2%				
Rib Fat Ratio									
103	BW	CALV EASE	BWR	ADJ WW	WWR	ADJ YW	YWR	ADG	GR
	64	1	100	712	100	1414	100	4.04	96
Adj Rump Fat	Dam's Production Record				Dam's Ultrasound Production Record				
.39	ACT BW	BWR	WWR	YWR	%IMF	REA	FAT	RU FAT	
	1-73	1-100	1-83	1-78	6-103	6-98	6-85	6-91	

Selling 100% possession and retaining 1/2 revenue sharing and semen interest.



Lot 281									
G A R Momentum 5509									
Birth Date: 8/16/19		Bull			+19568665			Tattoo: 5509	
Adj Yrlg Hip Ht	EPDs CED	BW	WW	YW	RADG	DMI	YH	SC	
53.7	+15/2%	-9/15%	+80/3%	+139/3%	+26/30%	+1.63/95%	+8/20%	+34/80%	
Adj Yrlg Scr Cir <sup>cm</sup>	DOC	HP	CEM	Milk	MW	MH	SEN		
35.65	+29/5%	+11/55%	+11/25%	+28/30%	+92/10%	+8/10%	-35/95%		
	CW	MARB	REA		Fat				
	+57/15%	+1.38/1%	+79/20%		+0.46/90%				
Adj % IMF	\$MV	\$Weaning	\$Feedlot	\$YG	\$Beef	\$Combined			
6.51	+65/35%	+89/2%	+86/35%	+85/1%	+171/4%	+287/4%			
% IMF Ratio	G A R Progress			G A R Predestined					
97	G A R Momentum			G A R Objective 2345					
Adj REA	17354145			G A R Big Eye 1770					
13				A L C Big Eye D09N					
REA Ratio	100			G A R Objective 3387					
100				A A R Ten X 7008 S A					
Adj Rib Fat	.44			Deer Valley Rita 0274					
.44				G A R Prophet					
Rib Fat Ratio	126			Goode 616 Rito 309					
126									
Adj Rump Fat	.45								
.45									
Rump Fat Ratio	129								
129									

Selling 100% possession and retaining 1/2 revenue sharing and semen interest.

Lot 284									
G A R Genuine 7439									
Birth Date: 9/8/19		Bull			+19568830			Tattoo: 7439	
Adj Yrlg Hip Ht	EPDs CED	BW	WW	YW	RADG	DMI	YH	SC	
52.4	+10/20%	+5/35%	+59/40%	+105/40%	+25/40%	+7/35%	+6/40%	+43/75%	
Adj Yrlg Scr Cir <sup>cm</sup>	DOC	HP	CEM	Milk	MW	MH	SEN		
34.38	+32/2%	+6.6/95%	+10/35%	+28/30%	+65/35%	+7/15%	-22/80%		
	CW	MARB	REA		Fat				
	+37/65%	+1.44/1%	+54/55%		+0.44/90%				
Adj % IMF	\$MV	\$Weaning	\$Feedlot	\$YG	\$Beef	\$Combined			
6.75	+49/80%	+65/30%	+75/65%	+85/1%	+160/10%	+257/20%			
% IMF Ratio	K C F Bennett Absolute			S A V Final Answer 0035					
101	G A R Genuine			Thomas Miss Lucy 5152					
Adj REA	18766553			MCC Daybreak					
13.1				G A R 5050 New Design 1039					
REA Ratio	101			G A R Progress					
101				G A R Big Eye 1770					
Adj Rib Fat	.49			Connealy In Sure 8524					
.49				G A R Complete 3011					
Rib Fat Ratio	140								
140									
Adj Rump Fat	.43								
.43									
Rump Fat Ratio	123								
123									

Selling 100% possession and retaining 1/2 revenue sharing and semen interest.

Lot 282									
G A R West Point EWA951									
Birth Date: 9/3/19		Bull			19514093			Tattoo: 951	
Adj Yrlg Hip Ht	EPDs CED	BW	WW	YW	RADG	DMI	YH	SC	
52.7	+10/20%	+1.3/50%	+78/4%	+137/4%	+31/4%	+1.29/80%	+1.1/4%	-38/95%	
Adj Yrlg Scr Cir <sup>cm</sup>	DOC	HP	CEM	Milk	MW	MH	SEN		
37.22	+26/15%	+12.5/35%	+6/75%	+33/10%	+71/30%	+9/10%	-28/90%		
	CW	MARB	REA		Fat				
	+62/10%	+1.22/3%	+74/25%		-0.31/10%				
Adj % IMF	\$MV	\$Weaning	\$Feedlot	\$YG	\$Beef	\$Combined			
6.22	+69/25%	+91/1%	+102/10%	+84/2%	+185/1%	+309/1%			
% IMF Ratio	G A R Progress			G A R Momentum					
114	E W A West Point 7258			G A R Big Eye 1770					
Adj REA	19054061			Plattemere Weigh Up K360					
12.7				Edgewood Jaunty 128					
REA Ratio	98			MCC Daybreak					
98				G A R Objective R227					
Adj Rib Fat	.3			G A R Prophet					
.3				G A R Complete 3471					
Rib Fat Ratio	91								
91									
Adj Rump Fat	.24								
.24									
Rump Fat Ratio	75								
75									

Selling 100% possession and retaining 1/2 revenue sharing and semen interest.

Lot 285									
G A R Phoenix 6139									
Birth Date: 8/22/19		Bull			+19568725			Tattoo: 6139	
Adj Yrlg Hip Ht	EPDs CED	BW	WW	YW	RADG	DMI	YH	SC	
52.9	+14/4%	+2/30%	+62/30%	+121/15%	+31/4%	+1.01/60%	+9/15%	+1.7/10%	
Adj Yrlg Scr Cir <sup>cm</sup>	DOC	HP	CEM	Milk	MW	MH	SEN		
42.84	+33/1%	+8.8/80%	+11/25%	+19/90%	+80/20%	+8/10%	-24/85%		
	CW	MARB	REA		Fat				
	+56/15%	+72/30%	+81/20%		+0.14/55%				
Adj % IMF	\$MV	\$Weaning	\$Feedlot	\$YG	\$Beef	\$Combined			
4.9	+52/75%	+54/55%	+105/10%	+58/20%	+162/10%	+262/15%			
% IMF Ratio	G A R Sure Fire			Connealy In Sure 8524					
73	G A R Phoenix			Chair Rock 5050 G A R 8086					
Adj REA	18636106			G A R Prophet					
12.6				G A R Daybreak 440					
REA Ratio	97			S A V Final Answer 0035					
97				Thomas Miss Lucy 5152					
Adj Rib Fat	.38			MCC Daybreak					
.38				G A R 5050 New Design 1039					
Rib Fat Ratio	109								
109									
Adj Rump Fat	.36								
.36									
Rump Fat Ratio	103								
103									

Selling 100% possession and retaining 1/2 revenue sharing and semen interest.

Lot 283									
G A R Weigh Up J9191									
Birth Date: 8/17/19		Bull			+19728794			Tattoo: J9191	
Adj Yrlg Hip Ht	EPDs CED	BW	WW	YW	RADG	DMI	YH	SC	
51.8	-1/95%	+4/95%	+93/1%	+158/1%	+31/4%	+1.84/95%	+1/10%	+1.06/35%	
Adj Yrlg Scr Cir <sup>cm</sup>	DOC	HP	CEM	Milk	MW	MH	SEN		
39.68	+22/30%	+15.4/10%	+3/95%	+31/15%	+88/15%	+6/20%	-35/95%		
	CW	MARB	REA		Fat				
	+75/1%	+8/25%	+51/60%		+0.09/50%				
Adj % IMF	\$MV	\$Weaning	\$Feedlot	\$YG	\$Beef	\$Combined			
5.43	+79/10%	+97/1%	+107/5%	+58/20%	+165/10%	+293/3%			
% IMF Ratio	Sitz Upward 307R			Connealy Onward					
99	Plattemere Weigh Up K360			Sitz Henrietta Pride 81M					
Adj REA	16692552			G A R Retail Product					
12				Barbara of Plattemere 311					
REA Ratio	108			C R A Bextor 872 5205 608					
108				G A R Objective 1885					
Adj Rib Fat	.25			G A R Solution					
.25				Maplecrest Eva 7010					
Rib Fat Ratio	114								
114									
Adj Rump Fat	.34								
.34									
Rump Fat Ratio	126								
126									

Selling 100% possession and retaining 1/2 revenue sharing and semen interest.

Lot 286									
G A R Phoenix 6159									
Birth Date: 8/22/19		Bull			+19568727			Tattoo: 6159	
Adj Yrlg Hip Ht	EPDs CED	BW	WW	YW	RADG	DMI	YH	SC	
52.4	+9/30%	+2/30%	+72/10%	+125/15%	+24/50%	+1.45/90%	+5/50%	+1.37/20%	
Adj Yrlg Scr Cir <sup>cm</sup>	DOC	HP	CEM	Milk	MW	MH	SEN		
39.84	+24/20%	+11.1/55%	+9/45%	+18/95%	+72/30%	+5/30%	-20/75%		
	CW	MARB	REA		Fat				
	+54/20%	+1.17/4%	+87/15%		+0.12/50%				
Adj % IMF	\$MV	\$Weaning	\$Feedlot	\$YG	\$Beef	\$Combined			
5.63	+63/40%	+69/20%	+85/35%	+79/3%	+164/10%	+276/10%			
% IMF Ratio	G A R Sure Fire			Connealy In Sure 8524					
84	G A R Phoenix			Chair Rock 5050 G A R 8086					
Adj REA	18636106			G A R Prophet					
13.6				G A R Daybreak 440					
REA Ratio	105			S A V Final Answer 0035					
105				Thomas Miss Lucy 5152					
Adj Rib Fat	.36			MCC Daybreak					
.36				G A R 5050 New Design 1039					
Rib Fat Ratio	103								
103									
Adj Rump Fat	.31								
.31									
Rump Fat Ratio	89								
89									

Selling 100% possession and retaining 1/2 revenue sharing and semen interest.

17 Month Old Bulls

**Lot 287** Birth Date: 8/17/19 Bull +19568625 Tattoo: 5059

Adj Yrlg Hip Ht	EPDs CED	BW	WW	YW	RADG	DMI	YH	SC	
51.8	+14/4%	-1.7/15%	+170/15%	+132/10%	+31/4%	+1.47/90%	+7/30%	+1.57/10%	
Adj Yrlg Scr Cir <sup>cm</sup>	DOC	HP	CEM	Milk	MW	MH	SEN		
38.68	+27/10%	+10/65%	+12/15%	+22/70%	+98/10%	+9/10%	-33/95%		
	CW	MARB	REA	Fat					
	+68/3%	+91/15%	+88/10%	-011/20%					
Adj % IMF	\$MV	\$Weaning	\$Feedlot	\$YG	\$Beef	\$Combined			
5.28	+54/65%	+67/25%	+111/3%	+70/10%	+181/2%	+289/3%			
% IMF Ratio	G A R Sure Fire		Connealy In Sure 8524			METHOD GENETICS			
79	G A R Phoenix		Chair Rock 5050 G A R 8086			MPI/%			
Adj REA	18636106 G A R Prophet N744		G A R Prophet			169/2%			
11.8			G A R Daybreak 440			QPI/%			
REA Ratio			S A V Final Answer 0035			149/8%			
91			Thomas Miss Lucy 5152			ROI/%			
Adj Rib Fat	G A R Absolute N1126		MCC Daybreak			288/3%			
.32	18766505 G A R Daybreak 792		G A R 5050 New Design 1039						
Rib Fat Ratio	BW	CALV EASE	BWR	ADJ WW	WWR	ADJ YW	YWR	ADG	GR
91	76	1	100	694	100	1465	100	4.02	95
Adj Rump Fat	Dam's Production Record				Dam's Ultrasound Production Record				
.22	ACT BW	BWR	WWR	YWR	%IMF	REA	FAT	RU FAT	
	-	1-104	1-114	1-109	12-91	12-98	12-106	12-93	

Selling 100% possession and retaining 1/2 revenue sharing and semen interest.

**Lot 290** Birth Date: 8/17/19 Bull +19568693 Tattoo: 5799

Adj Yrlg Hip Ht	EPDs CED	BW	WW	YW	RADG	DMI	YH	SC	
52.8	+10/20%	-3/20%	+62/30%	+111/30%	+25/40%	+1.19/75%	+8/20%	+56/65%	
Adj Yrlg Scr Cir <sup>cm</sup>	DOC	HP	CEM	Milk	MW	MH	SEN		
34.68	+20/35%	+9/80%	+7/70%	+39/1%	+62/40%	+4/40%	-27/90%		
	CW	MARB	REA	Fat					
	+56/15%	+1.26/3%	+1.07/3%	-004/30%					
Adj % IMF	\$MV	\$Weaning	\$Feedlot	\$YG	\$Beef	\$Combined			
6.34	+57/60%	+81/5%	+97/15%	+88/1%	+184/2%	+296/2%			
% IMF Ratio	G A R Sure Fire		Connealy In Sure 8524			METHOD GENETICS			
95	G A R Phoenix		Chair Rock 5050 G A R 8086			MPI/%			
Adj REA	18636106 G A R Prophet N744		G A R Prophet			164/4%			
13.8			G A R Daybreak 440			QPI/%			
REA Ratio			G A R Progress			150/7%			
106			G A R Big Eye 1770			ROI/%			
Adj Rib Fat	G A R Momentum 1976		MCC Daybreak			284/4%			
.33	18635925 G A R Daybreak 312		G A R 5050 New Design 1039						
Rib Fat Ratio	BW	CALV EASE	BWR	ADJ WW	WWR	ADJ YW	YWR	ADG	GR
94	75	1	100	644	100	1346	100	4.18	99
Adj Rump Fat	Dam's Production Record				Dam's Ultrasound Production Record				
.31	ACT BW	BWR	WWR	YWR	%IMF	REA	FAT	RU FAT	
	1-75	1-101	1-84	1-90	9-96	9-101	9-86	9-84	

Selling 100% possession and retaining 1/2 revenue sharing and semen interest.

**Lot 288** Birth Date: 8/12/19 Bull +19568651 Tattoo: 5359

Adj Yrlg Hip Ht	EPDs CED	BW	WW	YW	RADG	DMI	YH	SC	
51.6	+17/1%	-1.1/10%	+68/15%	+120/20%	+27/25%	+96/55%	+5/50%	+1.72/10%	
Adj Yrlg Scr Cir <sup>cm</sup>	DOC	HP	CEM	Milk	MW	MH	SEN		
36.52	+22/30%	+9.4/75%	+11/25%	+31/15%	+61/40%	+4/40%	-22/80%		
	CW	MARB	REA	Fat					
	+53/20%	+1.07/10%	+99/5%	+0/35%					
Adj % IMF	\$MV	\$Weaning	\$Feedlot	\$YG	\$Beef	\$Combined			
6.75	+67/30%	+82/4%	+94/20%	+77/3%	+171/4%	+289/3%			
% IMF Ratio	G A R Sure Fire		Connealy In Sure 8524			METHOD GENETICS			
101	G A R Phoenix		Chair Rock 5050 G A R 8086			MPI/%			
Adj REA	18636106 G A R Prophet N744		G A R Prophet			173/1%			
11.2			G A R Daybreak 440			QPI/%			
REA Ratio			G A R Progress			147/10%			
86			G A R Big Eye 1770			ROI/%			
Adj Rib Fat	G A R Momentum 1976		MCC Daybreak			291/2%			
.29	18635925 G A R Daybreak 312		G A R 5050 New Design 1039						
Rib Fat Ratio	BW	CALV EASE	BWR	ADJ WW	WWR	ADJ YW	YWR	ADG	GR
83	66	1	100	659	100	1347	100	3.8	90
Adj Rump Fat	Dam's Production Record				Dam's Ultrasound Production Record				
.3	ACT BW	BWR	WWR	YWR	%IMF	REA	FAT	RU FAT	
	1-75	1-101	1-84	1-90	9-96	9-101	9-86	9-84	

Selling 100% possession and retaining 1/2 revenue sharing and semen interest.

**Lot 291** Birth Date: 9/1/19 Bull 19638199 Tattoo: Z239

Adj Yrlg Hip Ht	EPDs CED	BW	WW	YW	RADG	DMI	YH	SC	
51.2	+7/45%	+2.1/70%	+86/1%	+152/1%	+3/10%	+1.55/90%	+5/50%	+94/40%	
Adj Yrlg Scr Cir <sup>cm</sup>	DOC	HP	CEM	Milk	MW	MH	SEN		
37.19	+24/20%	+14.4/15%	+11/25%	+31/15%	+62/40%	+2/60%	-22/80%		
	CW	MARB	REA	Fat					
	+61/10%	+1.01/10%	+1.02/4%	+03/75%					
Adj % IMF	\$MV	\$Weaning	\$Feedlot	\$YG	\$Beef	\$Combined			
5.96	+90/1%	+97/1%	+99/15%	+73/5%	+172/4%	+313/1%			
% IMF Ratio	G A R Prophet		C R A Bextor 872 5205 608			METHOD GENETICS			
103	G A R Proactive		G A R Objective 1885			MPI/%			
Adj REA	18333424 G A R Daybreak 1521		MCC Daybreak			179/1%			
13.4			G A R 5050 New Design 1039			QPI/%			
REA Ratio			Connealy In Sure 8524			153/6%			
109			Chair Rock 5050 G A R 8086			ROI/%			
Adj Rib Fat	TPC Miss Sure Fire 723		Deer Valley All In			301/1%			
.35	19040008 TPC Miss All Inn 506		R & R Blackcap 1051						
Rib Fat Ratio	BW	CALV EASE	BWR	ADJ WW	WWR	ADJ YW	YWR	ADG	GR
135	62	1	96	680	103	1349	109	4.4	111
Adj Rump Fat	Dam's Production Record				Dam's Ultrasound Production Record				
.3	ACT BW	BWR	WWR	YWR	%IMF	REA	FAT	RU FAT	
	-	1-96	1-103	1-109	1-103	1-109	1-135	1-103	

Selling 100% possession and retaining 1/2 revenue sharing and semen interest.

**Lot 289** Birth Date: 8/19/19 Bull +19568626 Tattoo: 5069

Adj Yrlg Hip Ht	EPDs CED	BW	WW	YW	RADG	DMI	YH	SC	
52.3	+15/2%	-1.3/10%	+72/10%	+139/3%	+34/1%	+1.51/90%	+8/20%	+1.18/25%	
Adj Yrlg Scr Cir <sup>cm</sup>	DOC	HP	CEM	Milk	MW	MH	SEN		
34.74	+28/10%	+9.9/70%	+6/75%	+21/80%	+100/10%	+8/10%	-35/95%		
	CW	MARB	REA	Fat					
	+64/5%	+83/20%	+79/20%	+025/70%					
Adj % IMF	\$MV	\$Weaning	\$Feedlot	\$YG	\$Beef	\$Combined			
6.84	+50/80%	+68/20%	+115/2%	+62/15%	+176/3%	+278/10%			
% IMF Ratio	G A R Sure Fire		Connealy In Sure 8524			METHOD GENETICS			
102	G A R Phoenix		Chair Rock 5050 G A R 8086			MPI/%			
Adj REA	18636106 G A R Prophet N744		G A R Prophet			186/1%			
11.5			G A R Daybreak 440			QPI/%			
REA Ratio			S A V Final Answer 0035			152/6%			
88			Thomas Miss Lucy 5152			ROI/%			
Adj Rib Fat	G A R Absolute N1126		MCC Daybreak			308/1%			
.42	18766505 G A R Daybreak 792		G A R 5050 New Design 1039						
Rib Fat Ratio	BW	CALV EASE	BWR	ADJ WW	WWR	ADJ YW	YWR	ADG	GR
120	84	1	100	779	100	1305	100	3.37	80
Adj Rump Fat	Dam's Production Record				Dam's Ultrasound Production Record				
.38	ACT BW	BWR	WWR	YWR	%IMF	REA	FAT	RU FAT	
	-	1-104	1-114	1-109	12-91	12-98	12-106	12-93	

Selling 100% possession and retaining 1/2 revenue sharing and semen interest.

**Lot 292** Birth Date: 9/10/19 Bull +19568908 Tattoo: 8269

Adj Yrlg Hip Ht	EPDs CED	BW	WW	YW	RADG	DMI	YH	SC	
53.5	+7/45%	+1.8/65%	+75/10%	+141/3%	+3/10%	+1.69/95%	+1.3/1%	+25/85%	
Adj Yrlg Scr Cir <sup>cm</sup>	DOC	HP	CEM	Milk	MW	MH	SEN		
34.45	+29/5%	+6.6/95%	+13/10%	+25/50%	+100/10%	+1.1/2%	-37/95%		
	CW	MARB	REA	Fat					
	+60/10%	+9/15%	+1.05/3%	-054/1%					
Adj % IMF	\$MV	\$Weaning	\$Feedlot	\$YG	\$Beef	\$Combined			
5.58	+39/95%	+71/15%	+102/10%	+75/4%	+177/3%	+269/10%			
% IMF Ratio	G A R Prophet		C R A Bextor 872 5205 608			METHOD GENETICS			
83	G A R Proactive		G A R Objective 1885			MPI/%			
Adj REA	18333424 G A R Daybreak 1521		MCC Daybreak			156/9%			
12.8			G A R 5050 New Design 1039			QPI/%			
REA Ratio			MCC Daybreak			150/7%			
98			G A R Objective R227			ROI/%			
Adj Rib Fat	G A R Sunrise 1785		G A R Progress			276/6%			
.31	18333144 G A R Progress L311		G A R 111 Rito 3346						
Rib Fat Ratio	BW	CALV EASE	BWR	ADJ WW	WWR	ADJ YW	YWR	ADG	GR
89	80	1	100	715	100	1393	100	4.47	106
Adj Rump Fat	Dam's Production Record				Dam's Ultrasound Production Record				
.34	ACT BW	BWR	WWR	YWR	%IMF	REA	FAT	RU FAT	
	2-78	1-105	1-97	1-95	13-93	13-102	13-97	13-98	

Selling 100% possession and retaining 1/2 revenue sharing and semen interest.

Lot 293		G A R Sure Fire 109E									
Birth Date: 8/12/19		Bull				+19659553				Tattoo: 109E	
Adj Yrlg Hip Ht	53.1	EPDs CED	BW	WW	YW	RADG	DMI	YH	SC		
		+11/15%	+5/35%	+70/15%	+124/15%	+27/25%	+1.31/80%	+9/15%	+1.44/15%		
Adj Yrlg Scr Cir <sup>cm</sup>	38.49	DOC	HP	CEM	Milk	MW	MH	SEN			
		+29/5%	+10.2/65%	+8/55%	+28/30%	+52/55%	+4/40%	-16/65%			
		CW		MARB	REA	Fat					
		+49/30%		+1.19/4%	+59/45%	+0.36/85%					
Adj % IMF	7.33	\$MV	\$Weaning	\$Feedlot	\$YG	\$Beef	\$Combined				
		+73/15%	+80/5%	+87/30%	+75/4%	+161/10%	+282/5%				
% IMF Ratio	116	Connealy In Sure 8524		Mytty In Focus							
Adj REA	12.1	17328461 Chair Rock 5050 G A R 8086		Entreena of Conanga 657		METHOD GENETICS					
REA Ratio	104	G A R Prophet		G A R New Design 5050		MPI/%					
Adj Rib Fat	.35	G A R Prophet N684		Chair Rock Grid Maker 2107		184/1%					
Rib Fat Ratio	117	18127273 G A R Daybreak 1610		C R A Bextor 872 5205 608		QPI/%					
Adj Rump Fat	.43			G A R Objective 1885		141/15%					
Rump Fat Ratio	119			MCC Daybreak		ROI/%					
				G A R Objective 277L		297/2%					
		BW	CALV EASE	BWR	ADJ WW	WWR	ADJ YW	YWR	ADG	GR	
		65	1	100	742	100	1190	100	3.33	89	
		Dam's Production Record					Dam's Ultrasound Production Record				
		ACT BW	BWR	WWR	YWR	%IMF	REA	FAT	RU FAT		
		1-74	1-95	1-96	1-100	24-105	24-105	24-113	24-108		

Selling 100% possession and retaining 1/2 revenue sharing and semen interest.

Lot 294		G A R Sure Fire 5079									
Birth Date: 8/19/19		Bull				+19568627				Tattoo: 5079	
Adj Yrlg Hip Ht	52.8	EPDs CED	BW	WW	YW	RADG	DMI	YH	SC		
		+18/1%	-1.9/4%	+46/80%	+89/70%	+24/50%	+4/20%	+4/65%	-0.08/95%		
Adj Yrlg Scr Cir <sup>cm</sup>	32.74	DOC	HP	CEM	Milk	MW	MH	SEN			
		+25/15%	+16.2/5%	+13/10%	+27/35%	+20/90%	+0/80%	+0/20%			
		CW		MARB	REA	Fat					
		+34/75%		+1.25/3%	+95/10%	+0.19/60%					
Adj % IMF	8.71	\$MV	\$Weaning	\$Feedlot	\$YG	\$Beef	\$Combined				
		+81/5%	+56/50%	+85/35%	+84/2%	+169/5%	+300/2%				
% IMF Ratio	130	Connealy In Sure 8524		Mytty In Focus		METHOD GENETICS					
Adj REA	12.3	17328461 Chair Rock 5050 G A R 8086		Entreena of Conanga 657		MPI/%					
REA Ratio	95	G A R Momentum		G A R New Design 5050		169/2%					
Adj Rib Fat	.34	G A R Momentum 1674		Chair Rock Grid Maker 2107		QPI/%					
Rib Fat Ratio	97	17965266 G A R 28 Ambush N301		G A R Progress		158/4%					
Adj Rump Fat	.47			G A R Big Eye 1770		ROI/%					
Rump Fat Ratio	134			B/R Ambush 28		295/2%					
				G A R Predestined 1907							
		BW	CALV EASE	BWR	ADJ WW	WWR	ADJ YW	YWR	ADG	GR	
		88	1	100	747	100	1349	100	3.87	92	
		Dam's Production Record					Dam's Ultrasound Production Record				
		ACT BW	BWR	WWR	YWR	%IMF	REA	FAT	RU FAT		
		1-73	1-94	1-99	1-100	7-112	7-95	7-87	7-96		

Selling 100% possession and retaining 1/2 revenue sharing and semen interest.

Lot 295		G A R Sure Fire 6099									
Birth Date: 8/19/19		Bull				+19568721				Tattoo: 6099	
Adj Yrlg Hip Ht	51.8	EPDs CED	BW	WW	YW	RADG	DMI	YH	SC		
		+17/1%	-2.8/2%	+44/85%	+86/75%	+24/50%	+4.9/25%	+4/65%	+1.16/30%		
Adj Yrlg Scr Cir <sup>cm</sup>	38.74	DOC	HP	CEM	Milk	MW	MH	SEN			
		+16/55%	+10.8/55%	+14/4%	+38/2%	+13/95%	+1/70%	-3/25%			
		CW		MARB	REA	Fat					
		+35/70%		+1.79/1%	+71/30%	+0.39/85%					
Adj % IMF	8.05	\$MV	\$Weaning	\$Feedlot	\$YG	\$Beef	\$Combined				
		+64/40%	+66/25%	+83/40%	+104/1%	+186/1%	+305/1%				
% IMF Ratio	120	Connealy In Sure 8524		Mytty In Focus		METHOD GENETICS					
Adj REA	12.6	17328461 Chair Rock 5050 G A R 8086		Entreena of Conanga 657		MPI/%					
REA Ratio	97	G A R Momentum		G A R New Design 5050		156/9%					
Adj Rib Fat	.49	G A R Momentum 1674		Chair Rock Grid Maker 2107		QPI/%					
Rib Fat Ratio	140	17965266 G A R 28 Ambush N301		G A R Progress		150/7%					
Adj Rump Fat	.41			G A R Big Eye 1770		ROI/%					
Rump Fat Ratio	117			B/R Ambush 28		276/6%					
				G A R Predestined 1907							
		BW	CALV EASE	BWR	ADJ WW	WWR	ADJ YW	YWR	ADG	GR	
		78	1	100	753	100	1279	100	3.98	95	
		Dam's Production Record					Dam's Ultrasound Production Record				
		ACT BW	BWR	WWR	YWR	%IMF	REA	FAT	RU FAT		
		1-73	1-94	1-99	1-100	7-112	7-95	7-87	7-96		

Selling 100% possession and retaining 1/2 revenue sharing and semen interest.

Lot 296		GAR Enhance 9826H									
Birth Date: 9/8/19		Bull				+19731929				Tattoo: 9826	
Adj Yrlg Hip Ht	51.4	EPDs CED	BW	WW	YW	RADG	DMI	YH	SC		
		+2/85%	+2.9/85%	+72/10%	+131/10%	+3.3/2%	+74/40%	+8/20%	+56/65%		
Adj Yrlg Scr Cir <sup>cm</sup>	37.38	DOC	HP	CEM	Milk	MW	MH	SEN			
		+27/10%	+10.1/65%	+12/15%	+24/55%	+77/25%	+8/10%	-26/90%			
		CW		MARB	REA	Fat					
		+67/4%		+78/25%	+85/15%	-0.32/10%					
Adj % IMF	6.26	\$MV	\$Weaning	\$Feedlot	\$YG	\$Beef	\$Combined				
		+58/55%	+67/25%	+115/2%	+65/10%	+179/2%	+290/3%				
% IMF Ratio	112	SydGen Exceed 3223		SydGen Googol		METHOD GENETICS					
Adj REA	12.7	18170041 SydGen Rita 2618		SydGen Forever Lady 1255		MPI/%					
REA Ratio	102	G A R Prophet		SydGen Liberty GA 8627		134/42%					
Adj Rib Fat	.32	Baldrige Waylon W34		Fox Run Rita 9308		QPI/%					
Rib Fat Ratio	110	EXAR Henrietta Pride 6727		GAR-EGL Protege		147/10%					
Adj Rump Fat	.33	18413998 Sitz Henrietta Pride 643T		Baldrige Blackcap T163		ROI/%					
Rump Fat Ratio	110			Connealy Onward		252/21%					
				Sitz Henrietta Pride 81M							
		BW	CALV EASE	BWR	ADJ WW	WWR	ADJ YW	YWR	ADG	GR	
		85	1	100	745	100	1374	100	4.88	124	
		Dam's Production Record					Dam's Ultrasound Production Record				
		ACT BW	BWR	WWR	YWR	%IMF	REA	FAT	RU FAT		
		-	2-103	2-98	-	4-96	4-99	4-98	4-103		

Selling 100% possession and retaining 1/2 revenue sharing and semen interest.

Lot 297		G A R Enhance 5009									
Birth Date: 8/20/19		Bull				+19568621				Tattoo: 5009	
Adj Yrlg Hip Ht	51.8	EPDs CED	BW	WW	YW	RADG	DMI	YH	SC		
		+12/10%	+2/30%	+71/10%	+127/10%	+25/40%	+1.76/95%	+6/40%	+1.69/10%		
Adj Yrlg Scr Cir <sup>cm</sup>	40.78	DOC	HP	CEM	Milk	MW	MH	SEN			
		+27/10%	+11.3/50%	+15/2%	+22/70%	+63/40%	+5/30%	-18/70%			
		CW		MARB	REA	Fat					
		+54/20%		+1.13/5%	+4.47/65%	+0.33/80%					
Adj % IMF	7.18	\$MV	\$Weaning	\$Feedlot	\$YG	\$Beef	\$Combined				
		+69/25%	+73/15%	+95/20%	+71/10%	+166/10%	+284/4%				
% IMF Ratio	107	SydGen Exceed 3223		SydGen Googol		METHOD GENETICS					
Adj REA	12.3	18170041 SydGen Rita 2618		SydGen Forever Lady 1255		MPI/%					
REA Ratio	95	G A R Prophet		SydGen Liberty GA 8627		145/22%					
Adj Rib Fat	.4	G A R Prophet N1095		Fox Run Rita 9308		QPI/%					
Rib Fat Ratio	114	18445973 G A R Daybreak 1521		C R A Bextor 872 5205 608		155/5%					
Adj Rump Fat	.38			G A R Objective 1885		ROI/%					
Rump Fat Ratio	109			MCC Daybreak		269/9%					
				G A R 5050 New Design 1039							
		BW	CALV EASE	BWR	ADJ WW	WWR	ADJ YW	YWR	ADG	GR	
		70	1	100	686	100	1369	100	3.8	90	
		Dam's Production Record					Dam's Ultrasound Production Record				
		ACT BW	BWR	WWR	YWR	%IMF	REA	FAT	RU FAT		
		1-67	1-87	1-86	1-86	24-98	24-97	24-99	24-93		

Selling 100% possession and retaining 1/2 revenue sharing and semen interest.

Lot 298		GAR Enhance AF109									
Birth Date: 9/19/19		Bull				19720761				Tattoo: AF109	
Adj Yrlg Hip Ht	52.8	EPDs CED	BW	WW	YW	RADG	DMI	YH	SC		
		+11/15%	+1.3/50%	+79/3%	+140/3%	+3.1/4%	+1.2/75%	+1/10%	+94/40%		
Adj Yrlg Scr Cir <sup>cm</sup>	37.74	DOC	HP	CEM	Milk	MW	MH	SEN			
		+19/40%	+15.7/10%	+11/25%	+30/20%	+68/35%	+7/15%	-25/85%			
		CW		MARB	REA	Fat					
		+66/4%		+66/35%	+94/10%	+0.04/40%					
Adj % IMF	5.78	\$MV	\$Weaning	\$Feedlot	\$YG	\$Beef	\$Combined				
		+84/3%	+88/2%	+107/5%	+58/20%	+165/10%	+298/2%				
% IMF Ratio	88	SydGen Exceed 3223		SydGen Googol		METHOD GENETICS					
Adj REA	14.2	18170041 SydGen Rita 2618		SydGen Forever Lady 1255		MPI/%					
REA Ratio	115	MCC Daybreak		SydGen Liberty GA 8627		169/2%					
Adj Rib Fat	.27	G A R Daybreak A38		Boyd New Day 8005		QPI/%					
Rib Fat Ratio	104	17742502 G A R Predestined A1065		MCC Miss Focus 134		129/30%					
Adj Rump Fat	.25			G A R Predestined		ROI/%					
Rump Fat Ratio	96			DRMCTR Objective 8J2		272/8%					
		BW	CALV EASE	BWR	ADJ WW	WWR	ADJ YW	YWR	ADG	GR	
		91	1	111	800	116	1288	112	3.69	104	
		Dam's Production Record					Dam's Ultrasound Production Record				
		ACT BW	BWR	WWR	YWR	%IMF	REA	FAT	RU FAT		
		5-78	5-105	5-108	5-105	4-98	4-107	4-103	4-100		

Selling 100% possession and retaining 1/2 revenue sharing and semen interest.

17 Month Old Bulls

### Lot 299 G A R Enhance M9507

Birth Date: 8/29/19 Bull +19630729 Tattoo: M9507

Adj Yrlg Hip Ht	EPDs CED	BW	WW	YW	RADG	DMI	YH	SC	
52.6	+5/60%	+3.6/95%	+76/5%	+135/5%	+32/3%	+67/35%	+7/30%	+1.25/25%	
Adj Yrlg Scr Cir <sup>cm</sup>	DOC	HP	CEM	Milk	MW	MH	SEN		
39.59	+22/30%	+9.3/75%	+9/45%	+18/95%	+69/30%	+7/15%	-18/70%		
	CW	MARB	REA	Fat					
	+56/15%	+1.01/10%	+72/25%	-0.18/15%					
Adj % IMF	\$MV	\$Weaning	\$Feedlot	\$YG	\$Beef	\$Combined			
7.13	+58/55%	+63/35%	+110/3%	+73/5%	+182/2%	+294/2%			
% IMF Ratio	SydGen Exceed 3223		SydGen Googol						
113	SydGen Enhance		SydGen Forever Lady 1255		METHOD GENETICS				
Adj REA	18170041 SydGen Rita 2618		SydGen Liberty GA 8627		MPI/%				
13.1			Fox Run Rita 9308		147/19%				
REA Ratio	G A R Momentum		G A R Progress		QPI/%				
94	Bar W Momentum 6215		G A R Big Eye 1770		157/4%				
Adj Rib Fat	18541699 2 Bar Cash 3526		2 Bar Cash 1723		ROI/%				
.37			2 Bar Mile High 9303		273/8%				
Rib Fat Ratio	BW	CALV EASE	BWR	ADJ WW	WWR	ADJ YW	YWR	ADG	GR
112	90	1	111	644	104	1385	110	4.61	116
Adj Rump Fat	Dam's Production Record				Dam's Ultrasound Production Record				
.36	ACT BW	BWR	WWR	YWR	%IMF	REA	FAT	RU FAT	
	-	1-101	1-100	1-100	10-98	10-103	10-108	10-106	

Selling 100% possession and retaining 1/2 revenue sharing and semen interest.

### Lot 302 G A R Enhance 6429

Birth Date: 8/21/19 Bull +19568749 Tattoo: 6429

Adj Yrlg Hip Ht	EPDs CED	BW	WW	YW	RADG	DMI	YH	SC	
53.4	+11/15%	+1.5/55%	+75/10%	+144/2%	+3/10%	+2.12/95%	+1.3/1%	+1.7/10%	
Adj Yrlg Scr Cir <sup>cm</sup>	DOC	HP	CEM	Milk	MW	MH	SEN		
39.81	+34/1%	+8.5/85%	+11/25%	+34/5%	+76/25%	+8/10%	-31/95%		
	CW	MARB	REA	Fat					
	+60/10%	+1.16/4%	+35/80%	+0.27/75%					
Adj % IMF	\$MV	\$Weaning	\$Feedlot	\$YG	\$Beef	\$Combined			
7.1	+64/40%	+84/3%	+97/15%	+71/10%	+168/5%	+282/5%			
% IMF Ratio	SydGen Exceed 3223		SydGen Googol						
106	SydGen Enhance		SydGen Forever Lady 1255		METHOD GENETICS				
Adj REA	18170041 SydGen Rita 2618		SydGen Liberty GA 8627		MPI/%				
11.1			Fox Run Rita 9308		172/2%				
REA Ratio	G A R Prophet		C R A Bextor 872 5205 608		QPI/%				
85	G A R Prophet 1515		G A R Objective 1885		154/5%				
Adj Rib Fat	18333120 G A R 5050 New Design 322		G A R New Design 5050		ROI/%				
.49			G A R 28 Ambush 1759		295/2%				
Rib Fat Ratio	BW	CALV EASE	BWR	ADJ WW	WWR	ADJ YW	YWR	ADG	GR
140	92	1	100	780	100	1455	100	6.34	151
Adj Rump Fat	Dam's Production Record				Dam's Ultrasound Production Record				
.45	ACT BW	BWR	WWR	YWR	%IMF	REA	FAT	RU FAT	
	1-80	1-106	1-81	1-89	6-94	6-93	6-107	6-121	

Selling 100% possession and retaining 1/2 revenue sharing and semen interest.

### Lot 300 G A R Enhance 7619

Birth Date: 9/9/19 Bull +19568848 Tattoo: 7619

Adj Yrlg Hip Ht	EPDs CED	BW	WW	YW	RADG	DMI	YH	SC	
50.9	+14/4%	-9/15%	+66/20%	+124/15%	+27/25%	+1.4/85%	+3/75%	+1.36/20%	
Adj Yrlg Scr Cir <sup>cm</sup>	DOC	HP	CEM	Milk	MW	MH	SEN		
38.42	+26/15%	+9.5/75%	+14/4%	+29/20%	+58/45%	+3/50%	-19/70%		
	CW	MARB	REA	Fat					
	+57/15%	+1.14/5%	+96/10%	+0.35/85%					
Adj % IMF	\$MV	\$Weaning	\$Feedlot	\$YG	\$Beef	\$Combined			
6.01	+58/55%	+76/10%	+99/15%	+77/3%	+176/3%	+286/4%			
% IMF Ratio	SydGen Exceed 3223		SydGen Googol						
90	SydGen Enhance		SydGen Forever Lady 1255		METHOD GENETICS				
Adj REA	18170041 SydGen Rita 2618		SydGen Liberty GA 8627		MPI/%				
15.2			Fox Run Rita 9308		159/6%				
REA Ratio	K C F Bennett Absolute		S A V Final Answer 0035		QPI/%				
117	G A R Absolute N1826		Thomas Miss Lucy 5152		144/12%				
Adj Rib Fat	18766300 G A R Daybreak M562		MCC Daybreak		ROI/%				
.42			G A R Objective 3008		274/7%				
Rib Fat Ratio	BW	CALV EASE	BWR	ADJ WW	WWR	ADJ YW	YWR	ADG	GR
120	78	1	100	750	100	1382	100	4	95
Adj Rump Fat	Dam's Production Record				Dam's Ultrasound Production Record				
.42	ACT BW	BWR	WWR	YWR	%IMF	REA	FAT	RU FAT	
	-	2-109	2-101	1-102	12-95	12-106	12-113	12-110	

Selling 100% possession and retaining 1/2 revenue sharing and semen interest.

### Lot 303 G A R Enhance 6779

Birth Date: 9/6/19 Bull +19568777 Tattoo: 6779

Adj Yrlg Hip Ht	EPDs CED	BW	WW	YW	RADG	DMI	YH	SC	
52.3	+11/15%	+1.3/50%	+68/15%	+120/20%	+29/10%	+76/40%	+5/50%	+2.1/2%	
Adj Yrlg Scr Cir <sup>cm</sup>	DOC	HP	CEM	Milk	MW	MH	SEN		
40.82	+21/30%	+6.6/95%	+14/4%	+29/20%	+70/30%	+5/30%	-25/85%		
	CW	MARB	REA	Fat					
	+63/10%	+1.06/10%	+1.08/3%	+0.05/40%					
Adj % IMF	\$MV	\$Weaning	\$Feedlot	\$YG	\$Beef	\$Combined			
6.17	+47/85%	+75/10%	+107/5%	+78/3%	+185/1%	+287/4%			
% IMF Ratio	SydGen Exceed 3223		SydGen Googol						
92	SydGen Enhance		SydGen Forever Lady 1255		METHOD GENETICS				
Adj REA	18170041 SydGen Rita 2618		SydGen Liberty GA 8627		MPI/%				
15			Fox Run Rita 9308		167/3%				
REA Ratio	K C F Bennett Absolute		S A V Final Answer 0035		QPI/%				
115	G A R Absolute N1826		Thomas Miss Lucy 5152		156/4%				
Adj Rib Fat	18766300 G A R Daybreak M562		MCC Daybreak		ROI/%				
.36			G A R Objective 3008		292/2%				
Rib Fat Ratio	BW	CALV EASE	BWR	ADJ WW	WWR	ADJ YW	YWR	ADG	GR
103	72	1	100	713	100	1436	100	8.09	192
Adj Rump Fat	Dam's Production Record				Dam's Ultrasound Production Record				
.28	ACT BW	BWR	WWR	YWR	%IMF	REA	FAT	RU FAT	
	-	2-109	2-101	1-102	12-95	12-106	12-113	12-110	

Selling 100% possession and retaining 1/2 revenue sharing and semen interest.

### Lot 301 G A R Enhance 5049

Birth Date: 8/17/19 Bull +19571999 Tattoo: 5049

Adj Yrlg Hip Ht	EPDs CED	BW	WW	YW	RADG	DMI	YH	SC	
52.3	+14/4%	-7/15%	+69/15%	+135/5%	+31/4%	+1.57/95%	+6/40%	+6.65/60%	
Adj Yrlg Scr Cir <sup>cm</sup>	DOC	HP	CEM	Milk	MW	MH	SEN		
35.68	+27/10%	+9.3/75%	+13/10%	+32/10%	+35/75%	+3/50%	-10/45%		
	CW	MARB	REA	Fat					
	+59/10%	+1.18/4%	+85/15%	+0.31/80%					
Adj % IMF	\$MV	\$Weaning	\$Feedlot	\$YG	\$Beef	\$Combined			
6.5	+79/10%	+84/3%	+103/10%	+78/3%	+181/2%	+314/1%			
% IMF Ratio	SydGen Exceed 3223		SydGen Googol						
97	SydGen Enhance		SydGen Forever Lady 1255		METHOD GENETICS				
Adj REA	18170041 SydGen Rita 2618		SydGen Liberty GA 8627		MPI/%				
14.1			Fox Run Rita 9308		161/5%				
REA Ratio	G A R Sure Fire		Connealy In Sure 8524		QPI/%				
108	G A R Sure Fire 517		Chair Rock 5050 G A R 8086		153/6%				
Adj Rib Fat	18942993 G A R Prophet F495		G A R Prophet		ROI/%				
.43			G A R Daybreak 1201		283/4%				
Rib Fat Ratio	BW	CALV EASE	BWR	ADJ WW	WWR	ADJ YW	YWR	ADG	GR
123	74	1	100	770	100	1450	100	3.8	90
Adj Rump Fat	Dam's Production Record				Dam's Ultrasound Production Record				
.49	ACT BW	BWR	WWR	YWR	%IMF	REA	FAT	RU FAT	
	-	-	-	-	4-91	4-92	4-103	4-99	

Selling 100% possession and retaining 1/2 revenue sharing and semen interest.

### Lot 304 G A R Quantum 7919

Birth Date: 9/6/19 Bull +19568877 Tattoo: 7919

Adj Yrlg Hip Ht	EPDs CED	BW	WW	YW	RADG	DMI	YH	SC	
52.3	+8/35%	+1.8/65%	+70/15%	+130/10%	+32/3%	+1.01/60%	+9/15%	+76/55%	
Adj Yrlg Scr Cir <sup>cm</sup>	DOC	HP	CEM	Milk	MW	MH	SEN		
35.32	+21/30%	+10.9/55%	+8/55%	+34/5%	+96/10%	+1.1/2%	-40/95%		
	CW	MARB	REA	Fat					
	+49/30%	+1.09/10%	+66/35%	-0.23/15%					
Adj % IMF	\$MV	\$Weaning	\$Feedlot	\$YG	\$Beef	\$Combined			
6.34	+51/75%	+76/10%	+94/20%	+76/4%	+169/5%	+270/10%			
% IMF Ratio	G A R Momentum		G A R Progress						
95	G A R Quantum		G A R Big Eye 1770		METHOD GENETICS				
Adj REA	18636059 G A R In Sure 1524		Connealy In Sure 8524		MPI/%				
12.8			G A R Complete 3011		149/16%				
REA Ratio	G A R 100X		A A R Ten X 7008 S A		QPI/%				
98	G A R 100X 906		G A R 5050 New Design A91		141/15%				
Adj Rib Fat	18635848 G A R Trust N1153		SydGen Trust 6228		ROI/%				
.38			G A R 28 Ambush 1759		262/14%				
Rib Fat Ratio	BW	CALV EASE	BWR	ADJ WW	WWR	ADJ YW	YWR	ADG	GR
109	74	1	100	718	100	1347	100	4.09	97
Adj Rump Fat	Dam's Production Record				Dam's Ultrasound Production Record				
.4	ACT BW	BWR	WWR	YWR	%IMF	REA	FAT	RU FAT	
	-	-	-	-	3-102	3-94	3-108	3-115	

Selling 100% possession and retaining 1/2 revenue sharing and semen interest.

Lot 305		G A R Quantum 6229										
Birth Date: 8/8/19		Bull					+19568731					Tattoo: 6229
Adj Yrlg Hip Ht	52.5	EPDs CED	BW	WW	YW	RADG	DMI	YH	SC			
		+5/60%	+2.2/75%	+73/10%	+126/10%	+25/40%	+1.2/75%	+8/20%	+1.52/15%			
Adj Yrlg Scr Cir <sup>cm</sup>	38.36	DOC	HP	CEM	Milk	MW	MH	SEN				
		+24/20%	+6.7/95%	+4/90%	+23/65%	+82/20%	+9/10%	-27/90%				
Adj % IMF	5.46	CW	MARB	REA	Fat							
		+48/35%	+97/10%	+77/20%	+0.11/50%							
% IMF Ratio	82	\$MV	\$Weaning	\$Feedlot	\$YG	\$Beef	\$Combined					
		+48/80%	+70/20%	+88/30%	+69/10%	+157/15%	+252/20%					
Adj REA	12.3	G A R Quantum		G A R Momentum		G A R Progress		METHOD GENETICS				
REA Ratio	95	18636059		G A R In Sure 1524		G A R Big Eye 1770		MPI/%				
Adj Rib Fat	.33			K C F Bennett Absolute		Connealy In Sure 8524		142/27%				
Rib Fat Ratio	94			G A R Prophet		G A R Complete 3011		QPI/%				
Adj Rump Fat	.42			G A R Absolute 1446		S A V Final Answer 0035		155/5%				
Rump Fat Ratio	120			18639442		Thomas Miss Lucy 5152		ROI/%				
				G A R Progress N983		G A R Progress		266/11%				
						G A R 28 Ambush 1949						
Dam's Production Record		BW	CALV EASE	BWR	ADJ WW	WWR	ADJ YW	YWR	ADG	GR		
		69	1	100	682	100	1306	100	3.71	88		
Dam's Ultrasound Production Record		ACT BW	BWR	WWR	YWR	%IMF	REA	FAT	RU FAT			
		-	-	-	-	7-95	7-108	7-103	7-101			

Selling 100% possession and retaining 1/2 revenue sharing and semen interest.

Lot 308		G A R Quantum L309										
Birth Date: 9/6/19		Bull					19691992					Tattoo: L309
Adj Yrlg Hip Ht	51.3	EPDs CED	BW	WW	YW	RADG	DMI	YH	SC			
		+4/70%	+3.4/90%	+75/10%	+135/5%	+25/40%	+1.99/95%	+8/20%	+0.69/60%			
Adj Yrlg Scr Cir <sup>cm</sup>	38.84	DOC	HP	CEM	Milk	MW	MH	SEN				
		+22/30%	+9.2/75%	+10/35%	+25/50%	+75/25%	+8/10%	-25/85%				
Adj % IMF	6.62	CW	MARB	REA	Fat							
		+61/10%	+1.15/4%	+98/5%	+0.04/3%							
% IMF Ratio	102	\$MV	\$Weaning	\$Feedlot	\$YG	\$Beef	\$Combined					
		+64/40%	+70/20%	+99/15%	+85/1%	+184/2%	+303/1%					
Adj REA	15.6	G A R Quantum		G A R Momentum		G A R Progress		METHOD GENETICS				
REA Ratio	105	18636059		G A R In Sure 1524		Connealy In Sure 8524		MPI/%				
Adj Rib Fat	.27			G A R Prophet		G A R Complete 3011		152/12%				
Rib Fat Ratio	108			Legacy C80 L116		C R A Bextor 872 5205 608		QPI/%				
Adj Rump Fat	.29			18847930		MCC Daybreak		156/4%				
Rump Fat Ratio	91			G A R Daybreak C80		G A R Objective 1885		ROI/%				
						MCC Daybreak		277/6%				
						G A R Objective 277L						
Dam's Production Record		BW	CALV EASE	BWR	ADJ WW	WWR	ADJ YW	YWR	ADG	GR		
		71	1	104	682	99	1247	101	4.18	107		
Dam's Ultrasound Production Record		ACT BW	BWR	WWR	YWR	%IMF	REA	FAT	RU FAT			
		-	1-104	1-99	1-101	1-102	1-105	1-108	1-91			

Selling 100% possession and retaining 1/2 revenue sharing and semen interest.

Lot 306		G A R Quantum 955M										
Birth Date: 9/3/19		Bull					+19667914					Tattoo: 955M
Adj Yrlg Hip Ht	51.8	EPDs CED	BW	WW	YW	RADG	DMI	YH	SC			
		+5/60%	+3/85%	+74/10%	+135/5%	+27/25%	+1.65/95%	+8/20%	+9.4/40%			
Adj Yrlg Scr Cir <sup>cm</sup>	37.26	DOC	HP	CEM	Milk	MW	MH	SEN				
		+25/15%	+8.6/85%	+5/85%	+33/10%	+80/20%	+1.1/2%	-32/95%				
Adj % IMF	7.26	CW	MARB	REA	Fat							
		+55/20%	+1.01/10%	+85/15%	+0.032/80%							
% IMF Ratio	116	\$MV	\$Weaning	\$Feedlot	\$YG	\$Beef	\$Combined					
		+59/55%	+78/10%	+94/20%	+70/10%	+164/10%	+272/10%					
Adj REA	13.8	G A R Quantum		G A R Momentum		G A R Progress		METHOD GENETICS				
REA Ratio	101	18636059		G A R In Sure 1524		G A R Big Eye 1770		MPI/%				
Adj Rib Fat	.43			G A R Prophet		Connealy In Sure 8524		159/6%				
Rib Fat Ratio	130			G A R Prophet R75		C R A Bextor 872 5205 608		QPI/%				
Adj Rump Fat	.45			18376154		G A R Objective 1885		137/20%				
Rump Fat Ratio	132			G A R Daybreak 372		MCC Daybreak		ROI/%				
						G A R Objective 3008		269/9%				
Dam's Production Record		BW	CALV EASE	BWR	ADJ WW	WWR	ADJ YW	YWR	ADG	GR		
		78	1	100	660	100	1263	100	3.41	89		
Dam's Ultrasound Production Record		ACT BW	BWR	WWR	YWR	%IMF	REA	FAT	RU FAT			
		1-76	1-99	1-98	-	5-95	5-98	5-110	5-98			

Selling 100% possession and retaining 1/2 revenue sharing and semen interest.

Lot 309		G A R Quantum 8599										
Birth Date: 8/26/19		Bull					19764404					Tattoo: 8599
Adj Yrlg Hip Ht	52.5	EPDs CED	BW	WW	YW	RADG	DMI	YH	SC			
		+6/55%	+2.8/85%	+76/5%	+133/5%	+26/30%	+1.71/95%	+9/15%	+2.41/1%			
Adj Yrlg Scr Cir <sup>cm</sup>	41.46	DOC	HP	CEM	Milk	MW	MH	SEN				
		+28/10%	+10.7/60%	+6/75%	+33/10%	+79/20%	+9/10%	-31/95%				
Adj % IMF	7.58	CW	MARB	REA	Fat							
		+58/15%	+1.21/3%	+83/15%	+0.033/80%							
% IMF Ratio	116	\$MV	\$Weaning	\$Feedlot	\$YG	\$Beef	\$Combined					
		+60/50%	+83/4%	+97/15%	+79/3%	+176/3%	+288/3%					
Adj REA	13.7	G A R Quantum		G A R Momentum		G A R Progress		METHOD GENETICS				
REA Ratio	108	18636059		G A R In Sure 1524		G A R Big Eye 1770		MPI/%				
Adj Rib Fat	.33			G A R Prophecy		Connealy In Sure 8524		160/6%				
Rib Fat Ratio	103			G A R Prophecy 896		G A R Complete 3011		QPI/%				
Adj Rump Fat	.39			18635847		G A R 28 Ambush 181		154/5%				
Rump Fat Ratio	115			G A R Daybreak 1063		MCC Daybreak		ROI/%				
						G A R 5050 New Design 1409		283/4%				
Dam's Production Record		BW	CALV EASE	BWR	ADJ WW	WWR	ADJ YW	YWR	ADG	GR		
		90	1	115	784	106	1285	99	3.89	87		
Dam's Ultrasound Production Record		ACT BW	BWR	WWR	YWR	%IMF	REA	FAT	RU FAT			
		3-84	2-109	2-101	2-94	2-109	2-104	2-105	2-103			

Selling 100% possession and retaining 1/2 revenue sharing and semen interest.

Lot 307		GAR Quantum AF19										
Birth Date: 8/19/19		Bull					19710059					Tattoo: AF19
Adj Yrlg Hip Ht	51.8	EPDs CED	BW	WW	YW	RADG	DMI	YH	SC			
		+8/35%	+1.4/55%	+72/10%	+134/5%	+25/40%	+1.97/95%	+7/30%	+5.1/70%			
Adj Yrlg Scr Cir <sup>cm</sup>	36.77	DOC	HP	CEM	Milk	MW	MH	SEN				
		+31/3%	+11.1/55%	+11/25%	+32/10%	+101/10%	+1/3%	-41/95%				
Adj % IMF	6.9	CW	MARB	REA	Fat							
		+63/10%	+1.17/4%	+87/15%	+0.027/75%							
% IMF Ratio	106	\$MV	\$Weaning	\$Feedlot	\$YG	\$Beef	\$Combined					
		+58/55%	+77/10%	+105/10%	+78/3%	+184/2%	+297/2%					
Adj REA	14.2	G A R Quantum		G A R Momentum		G A R Progress		METHOD GENETICS				
REA Ratio	115	18636059		G A R In Sure 1524		G A R Big Eye 1770		MPI/%				
Adj Rib Fat	.42			G A R Prophet		Connealy In Sure 8524		148/17%				
Rib Fat Ratio	162			CF Prophet AF37		C R A Bextor 872 5205 608		QPI/%				
Adj Rump Fat	.35			19038538		G A R Objective 1885		156/4%				
Rump Fat Ratio	135			Ogeechee GAR Rita 204G		B/R Ambush 28		ROI/%				
						G A R Predestined T467		273/8%				
Dam's Production Record		BW	CALV EASE	BWR	ADJ WW	WWR	ADJ YW	YWR	ADG	GR		
		80	1	107	723	105	1291	112	3.89	110		
Dam's Ultrasound Production Record		ACT BW	BWR	WWR	YWR	%IMF	REA	FAT	RU FAT			
		-	1-107	1-105	1-112	1-106	1-115	1-162	1-135			

Selling 100% possession and retaining 1/2 revenue sharing and semen interest.

Lot 310		G A R Quantum 6519										
Birth Date: 8/22/19		Bull					+19568758					Tattoo: 6519
Adj Yrlg Hip Ht	51.9	EPDs CED	BW	WW	YW	RADG	DMI	YH	SC			
		+14/4%	+1.25%	+76/5%	+130/10%	+27/25%	+1.13/70%	+4/65%	+0.82/50%			
Adj Yrlg Scr Cir <sup>cm</sup>	35.84	DOC	HP	CEM	Milk	MW	MH	SEN				
		+21/30%	+12.6/35%	+9/45%	+26/40%	+66/35%	+6/20%	-21/75%				
Adj % IMF	4.8	CW	MARB	REA	Fat							
		+60/10%	+99/10%	+83/15%	+0.007/45%							
% IMF Ratio	72	\$MV	\$Weaning	\$Feedlot	\$YG	\$Beef	\$Combined					
		+75/15%	+84/3%	+98/15%	+71/10%	+169/5%	+294/2%					
Adj REA	12.7	G A R Quantum		G A R Momentum		G A R Progress		METHOD GENETICS				
REA Ratio	98	18636059		G A R In Sure 1524		G A R Big Eye 1770		MPI/%				
Adj Rib Fat	.33			K C F Bennett Absolute		Connealy In Sure 8524		166/3%				
Rib Fat Ratio	94			G A R Absolute N1776		G A R Complete 3011		QPI/%				
Adj Rump Fat	.27			18766247		S A V Final Answer 0035		146/10%				
Rump Fat Ratio	77			Goode Prophet 2902		Thomas Miss Lucy 5152		ROI/%				
						G A R Prophet		283/4%				
						Goode 616 Rito 309						
Dam's Production Record		BW	CALV EASE	BWR	ADJ WW	WWR	ADJ YW	YWR	ADG	GR		
		84	1	100	680	100	1395	100	4.31	102		
Dam's Ultrasound Production Record		ACT BW	BWR	WWR	YWR	%IMF	REA	FAT	RU FAT			
		-	1-82	1-113	1-109	18-91	18-104	18-136	18-113			

Selling 100% possession and retaining 1/2 revenue sharing and semen interest.

17 Month Old Bulls

### Lot 311 G A R Quantum 5229

Birth Date: 8/7/19 Bull +19568639 Tattoo: 5229

Adj Yrlg Hip Ht	EPDs CED	BW	WW	YW	RADG	DMI	YH	SC
51.5	+7/45%	+2.3/75%	+73/10%	+133/5%	+27/25%	+1.68/95%	+4/65%	+1.32/20%
Adj Yrlg Scr Cir <sup>cm</sup>	DOC	HP	CEM	Milk	MW	MH	SEN	
37.33	+27/10%	+8.1/85%	+7/70%	+29/20%	+86/15%	+6/20%	-33/95%	
Adj % IMF	CW	MARB	REA	Fat				
6.67	+61/10%	+1/10%	+1.04/3%	+0.01/35%				
% IMF Ratio	\$MV	\$Weaning	\$Feedlot	\$YG	\$Beef	\$Combined		
100	+50/80%	+75/10%	+99/15%	+75/4%	+174/3%	+276/10%		

**G A R Quantum**

18636059 G A R In Sure 1524

K C F Bennett Absolute

**G A R Absolute 1446**

18639442 G A R Progress N983

G A R Momentum

G A R Big Eye 1770

Connealy In Sure 8524

G A R Complete 3011

S A V Final Answer 0035

Thomas Miss Lucy 5152

G A R Progress

G A R 28 Ambush 1949

METHOD GENETICS

MPI/%

145/22%

QPI/%

184/1%

ROI/%

292/2%

BW	CALV EASE	BWR	ADJ WW	WWR	ADJ YW	YWR	ADG	GR
79	1	100	691	100	1462	100	4.24	101

Dam's Production Record				Dam's Ultrasound Production Record			
ACT BW	BWR	WWR	YWR	%IMF	REA	FAT	RU FAT
-	-	-	-	7-95	7-108	7-103	7-101

Selling 100% possession and retaining 1/2 revenue sharing and semen interest.

### Lot 313 G A R Quantum W1659

Birth Date: 9/16/19 Bull +19631880 Tattoo: W1659

Adj Yrlg Hip Ht	EPDs CED	BW	WW	YW	RADG	DMI	YH	SC
53.7	+0/90%	+4.2/95%	+89/1%	+150/1%	+24/50%	+2.08/95%	+1.2/2%	+1.22/25%
Adj Yrlg Scr Cir <sup>cm</sup>	DOC	HP	CEM	Milk	MW	MH	SEN	
39.67	+28/10%	+6/95%	+7/70%	+21/80%	+101/10%	+1.1/2%	-35/95%	
Adj % IMF	CW	MARB	REA	Fat				
6.53	+75/1%	+95/15%	+86/15%	+0.09/50%				
% IMF Ratio	\$MV	\$Weaning	\$Feedlot	\$YG	\$Beef	\$Combined		
103	+52/75%	+77/10%	+108/4%	+69/10%	+177/3%	+282/5%		

**G A R Quantum**

18636059 G A R In Sure 1524

G A R Prophet

**RWA Prophet W2506**

18589358 G A R Daybreak 440

G A R Momentum

G A R Big Eye 1770

Connealy In Sure 8524

G A R Complete 3011

C R A Bextor 872 5205 608

G A R Objective 1885

MCC Daybreak

G A R Yield Grade N76

METHOD GENETICS

MPI/%

176/1%

QPI/%

148/9%

ROI/%

294/2%

BW	CALV EASE	BWR	ADJ WW	WWR	ADJ YW	YWR	ADG	GR
79	1	113	726	123	1299	109	4.73	107

Dam's Production Record				Dam's Ultrasound Production Record			
ACT BW	BWR	WWR	YWR	%IMF	REA	FAT	RU FAT
-	1-95	1-87	1-94	10-96	10-104	10-94	10-90

Selling 100% possession and retaining 1/2 revenue sharing and semen interest.

### Lot 312 G A R Quantum W1649

Birth Date: 9/12/19 Bull +19631879 Tattoo: W1649

Adj Yrlg Hip Ht	EPDs CED	BW	WW	YW	RADG	DMI	YH	SC
54.6	+6/55%	+4.9/95%	+87/1%	+155/1%	+29/10%	+2.05/95%	+1.6/1%	+1.47/15%
Adj Yrlg Scr Cir <sup>cm</sup>	DOC	HP	CEM	Milk	MW	MH	SEN	
39.54	+19/40%	+5.6/95%	+14/4%	+33/10%	+128/1%	+1.8/1%	-55/95%	
Adj % IMF	CW	MARB	REA	Fat				
4.97	+73/2%	+94/15%	+85/15%	-0.31/10%				
% IMF Ratio	\$MV	\$Weaning	\$Feedlot	\$YG	\$Beef	\$Combined		
79	+39/95%	+81/5%	+106/5%	+72/5%	+178/2%	+270/10%		

**G A R Quantum**

18636059 G A R In Sure 1524

G A R Prophet

**RWA Prophet W2506**

18589358 G A R Daybreak 440

G A R Momentum

G A R Big Eye 1770

Connealy In Sure 8524

G A R Complete 3011

C R A Bextor 872 5205 608

G A R Objective 1885

MCC Daybreak

G A R Yield Grade N76

METHOD GENETICS

MPI/%

166/3%

QPI/%

156/4%

ROI/%

291/2%

BW	CALV EASE	BWR	ADJ WW	WWR	ADJ YW	YWR	ADG	GR
81	1	116	669	113	1299	109	4.23	96

Dam's Production Record				Dam's Ultrasound Production Record			
ACT BW	BWR	WWR	YWR	%IMF	REA	FAT	RU FAT
-	1-95	1-87	1-94	10-96	10-104	10-94	10-90

Selling 100% possession and retaining 1/2 revenue sharing and semen interest.

### Lot 314 G A R Quantum W1689

Birth Date: 9/10/19 Bull +19631882 Tattoo: W1689

Adj Yrlg Hip Ht	EPDs CED	BW	WW	YW	RADG	DMI	YH	SC
53.5	+6/55%	+4.4/95%	+83/2%	+149/1%	+33/2%	+1.58/95%	+1.5/1%	+1.67/10%
Adj Yrlg Scr Cir <sup>cm</sup>	DOC	HP	CEM	Milk	MW	MH	SEN	
38.48	+28/10%	+2.1/95%	+10/35%	+32/10%	+97/10%	+1.2/1%	-39/95%	
Adj % IMF	CW	MARB	REA	Fat				
5.72	+76/1%	+88/15%	+89/10%	-0.28/10%				
% IMF Ratio	\$MV	\$Weaning	\$Feedlot	\$YG	\$Beef	\$Combined		
91	+54/65%	+80/5%	+117/2%	+70/10%	+187/1%	+297/2%		

**G A R Quantum**

18636059 G A R In Sure 1524

G A R Prophet

**RWA Prophet W2506**

18589358 G A R Daybreak 440

G A R Momentum

G A R Big Eye 1770

Connealy In Sure 8524

G A R Complete 3011

C R A Bextor 872 5205 608

G A R Objective 1885

MCC Daybreak

G A R Yield Grade N76

METHOD GENETICS

MPI/%

179/1%

QPI/%

150/7%

ROI/%

299/1%

BW	CALV EASE	BWR	ADJ WW	WWR	ADJ YW	YWR	ADG	GR
76	1	109	658	111	1282	107	4.59	104

Dam's Production Record				Dam's Ultrasound Production Record			
ACT BW	BWR	WWR	YWR	%IMF	REA	FAT	RU FAT
-	1-95	1-87	1-94	10-96	10-104	10-94	10-90

Selling 100% possession and retaining 1/2 revenue sharing and semen interest.

### Lot 315 G A R Quantum W1229

Birth Date: 9/9/19 Bull +19631847 Tattoo: W1229

Adj Yrlg Hip Ht	EPDs CED	BW	WW	YW	RADG	DMI	YH	SC
54	+5/60%	+4/95%	+87/1%	+149/1%	+24/50%	+2.23/95%	+1.4/1%	+1.75/55%
Adj Yrlg Scr Cir <sup>cm</sup>	DOC	HP	CEM	Milk	MW	MH	SEN	
35.47	+19/40%	+6.1/95%	+8/55%	+34/5%	+109/3%	+1.4/1%	-46/95%	
Adj % IMF	CW	MARB	REA	Fat				
7.11	+68/3%	+1.23/3%	+1.14/2%	-0.04/30%				
% IMF Ratio	\$MV	\$Weaning	\$Feedlot	\$YG	\$Beef	\$Combined		
104	+51/75%	+89/2%	+95/20%	+87/1%	+182/2%	+287/4%		

**G A R Quantum**

18636059 G A R In Sure 1524

G A R Prophet

**RWA Prophet W1255**

18262544 RWA Objective W99

G A R Momentum

G A R Big Eye 1770

Connealy In Sure 8524

G A R Complete 3011

C R A Bextor 872 5205 608

G A R Objective 1885

S S Objective T510 OT26

G A R Expectation 2323

METHOD GENETICS

MPI/%

186/1%

QPI/%

159/3%

ROI/%

313/1%

BW	CALV EASE	BWR	ADJ WW	WWR	ADJ YW	YWR	ADG	GR
71	1	97	713	112	1283	106	3.93	105

Dam's Production Record				Dam's Ultrasound Production Record			
ACT BW	BWR	WWR	YWR	%IMF	REA	FAT	RU FAT
-	-	-	-	23-102	23-103	23-104	23-110

Selling 100% possession and retaining 1/2 revenue sharing and semen interest.



Landon Borgelt and Jodie take a break from baling alfalfa this fall.



## GAR-Influenced Commercial Heifers

Selling two groups, 155 head of bred commercial replacement heifers. The heifers are Method Genetics tested and the individual EPDs and Indexes will be available before sale day. The females will sell in minimum of 10 head groups. Buyer can take 10 head or the entire group, but must take a minimum of 10 head. **These groups qualify for GAR FREE DELIVERY and repeat buyer discount!**

### GROUP 1

**95 head of GAR-Influenced commercial Angus heifers, AI 11/19/2020 to GAR Breakthrough. Method Genetics tested. Individual EPDs and indexes available before sale day.**

### GROUP 2

**60 head of GAR-Influenced commercial Angus heifers, AI 11/18/20 to GAR Sure Fire. Method Genetics tested. Individual EPDs and indexes available before sale day.**



The Method Genetics index values are derived from Method Genetics EPDs combined with industry-focused economic weightings. The Method EPDs are generated from a multi-trait, 'single-step' genetic evaluation that uses performance measures, ancestral pedigree, and

available DNA genotypes. This single-step approach incorporates the genotypes directly into the genetic evaluation process and was implemented at Method in the summer of 2014.

### Method Genetics® Selection Index Key Used in the catalog

#### MATERNAL PRODUCTION INDEX (MPI):

The Maternal Production Index is reported in dollars per calf produced from the breeding herd with Angus-based genetics. It encompasses direct and maternal calving ease, heifer pregnancy, weaning growth, maternal milk, and mature size differences in a scenario where replacement females are retained and calves are marketed at weaning.

#### QUALITY POUNDS INDEX (QPI):

The Quality Pounds Index is reported in dollars per calf for herds with Angus-based genetics. It focuses on the terminal side of the herd's business for feedlot gain and carcass merit genetic differences. There are no provisions for calving ease or maternal traits, with the assumption that all calves are under a retained ownership scenario fed out and marketed on a premium quality-based grid.

#### Method Genetics Index/Percentile

MPI/%
167/1
QPI/%
166/1
ROI/%
300/1

#### METHOD GENETICS INDEX PERCENTILE RANKS (%):

A numeric ranking of the animal's Index values on a 1% to 100% scale. A lower numeric value is considered more favorable. For example, a 25% presented with an index indicates that animal is in the upper 25 percent of the animals in the Method Genetics genetic evaluation for calves born in the last five years.

#### RETAINED OWNERSHIP INCOME (ROI):

Cattle producers interested in a complete production system approach from conception through carcass end-point can use the Retained Ownership Income index ties together reproduction, calving ease, maternal genetic merit, growth throughout the calf's lifetime, and quality based carcass merit in an Angus-based herd. The ROI is reported in dollars per calf produced in the herd, and consolidates the sub-indexes of MPI and QPI.

P.O. Box 8802/Saint Joseph, MO 64508/www.MethodGenetics.com  
Sally Northcutt Bowman, Ph.D. • Email: snorthcutt@methodgenetics.com  
Bill Bowman • Email: bbowman@methodgenetics.com



# “Early Bird 2021” Reference Sires

REF  
A

## GAR Ashland

Birth Date: 1/31/2015		Bull		+18217198		Tattoo: K25		
EPDs	CED	BW	WW	YW	RADG	DMI	YH	SC
	+15/3%	+3/30%	+78/4%	+136/5%	+28/15%	+1.45/90%	+5/50%	+84/45%
DOC	HP	CEM	Milk	MW	MH	SEN		
	+28/10%	+10.2/60%	+14/5%	+21/75%	+81/15%	+4/35%	-26/85%	
CW	MARB	REA	Fat					
	+51/25%	+1.22/3%	+1.01/4%	-0.02/15%				
\$Value	\$Maternal	\$Weaning	\$Feedlot	\$Grid	\$Beef	\$Combined		
	+59/40%	+76/10%	+84/45%	+86/1%	+170/10%	+279/10%		
MG Indexes	MPI/%	QPI/%	ROI/%					
	170/2	155/5	294/2					

REF  
B

## SydGen Enhance

Birth Date: 1/27/2015		Bull		18170041		Tattoo: 5209		
EPDs	CED	BW	WW	YW	RADG	DMI	YH	SC
	+10/25%	+2/30%	+66/20%	+135/5%	+35/1%	+1.23/80%	+9/15%	+1.58/10%
DOC	HP	CEM	Milk	MW	MH	SEN		
	+34/1%	+9.2/70%	+13/10%	+27/35%	+48/55%	+4/35%	-14/55%	
CW	MARB	REA	Fat					
	+64/5%	+1.13/4%	+75/20%	+0.05/40%				
\$Value	\$Maternal	\$Weaning	\$Feedlot	\$Grid	\$Beef	\$Combined		
	+76/10%	+68/25%	+125/1%	+77/3%	+202/1%	+338/1%		
MG Indexes	MPI/%	QPI/%	ROI/%					
	148/17	160/3	276/5					

REF  
C

## GAR Phoenix

Birth Date: 08/15/2016		Bull		18636106		Tattoo: 6146		
EPDs	CED	BW	WW	YW	RADG	DMI	YH	SC
	+14/4%	+2/30%	+79/3%	+142/3%	+28/15%	+2.14/95%	+1.0/10%	+2.53/1%
DOC	HP	CEM	Milk	MW	MH	SEN		
	+24/20%	+11.7/40%	+13/10%	+25/50%	+92/10%	+9/10%	-33/95%	
CW	MARB	REA	Fat					
	+75/1%	+1.22/3%	+90/10%	+0.33/80%				
\$Value	\$M	\$W	\$F	\$G	\$B	\$C		
	+66/25%	+80/10%	+113/4%	+81/2%	+194/1%	+318/1%		
MG Indexes	MPI/%	QPI/%	ROI/%					
	185/1	166/2	318/1					

REF  
D

## GAR Inertia

Birth Date: 08/09/2016		Bull		*18636059		Tattoo: 5226		
EPDs	CED	BW	WW	YW	RADG	DMI	YH	SC
	+8/35%	+1.0/45%	+74/10%	+133/10%	+29/15%	+1.05/70%	+8/20%	+72/55%
DOC	HP	CEM	Milk	MW	MH	SEN		
	+31/3%	+9.5/70%	+11/25%	+30/20%	+67/30%	+6/20%	-24/80%	
CW	MARB	REA	Fat					
	+52/20%	+1.17/3%	+82/15%	+0.43/90%				
\$Value	\$M	\$W	\$F	\$G	\$B	\$C		
	+67/20%	+82/5%	+102/15%	+76/3%	+179/3%	+299/2%		
MG Indexes	MPI/%	QPI/%	ROI/%					
	156/9	157/4	282/4					

REF  
E

## GAR Quantum

Birth Date: 08/18/2016		Bull		*18636059		Tattoo: 5526		
EPDs	CED	BW	WW	YW	RADG	DMI	YH	SC
	+15/3%	-1/25%	+68/20%	+123/15%	+28/15%	+1.29/85%	+8/20%	+1.48/15%
DOC	HP	CEM	Milk	MW	MH	SEN		
	+27/10%	+8.8/75%	+9/45%	+34/10%	+66/30%	+8/10%	-26/85%	
CW	MARB	REA	Fat					
	+60/10%	+1.16/3%	+1.21/1%	-0.06/25%				
\$Value	\$Maternal	\$Weaning	\$Feedlot	\$Grid	\$Beef	\$Combined		
	+65/25%	+81/5%	+107/10%	+85/1%	+192/1%	+314/1%		
MG Indexes	MPI/%	QPI/%	ROI/%					
	158/7	172/1	296/2					

REF  
F

## GAR Momentum

Birth Date: 8/31/2012		Bull		17354145		Tattoo: 7372		
EPDs	CED	BW	WW	YW	RADG	DMI	YH	SC
	+14/4%	+2/30%	+55/55%	+101/50%	+25/35%	+76/50%	+2/80%	-0.03/95%
DOC	HP	CEM	Milk	MW	MH	SEN		
	+27/10%	+7.4/90%	+4/90%	+31/15%	+41/65%	+2/55%	-12/50%	
CW	MARB	REA	Fat					
	+43/40%	+1.62/1%	+1.00/4%	+0.08/45%				
\$Value	\$Maternal	\$Weaning	\$Feedlot	\$Grid	\$Beef	\$Combined		
	+62/35%	+71/20%	+92/30%	+102/1%	+194/1%	+314/1%		
MG Indexes	MPI/%	QPI/%	ROI/%					
	134/42	156/4	259/16					

REF  
G

## GAR Method

Birth Date: 9/17/2014		Bull		18025296		Tattoo: 7834		
EPDs	CED	BW	WW	YW	RADG	DMI	YH	SC
	+11/15%	+0/25%	+69/15%	+126/15%	+30/10%	+1.01/70%	+6/35%	-51/95%
DOC	HP	CEM	Milk	MW	MH	SEN		
	+33/2%	+8.7/75%	+7/65%	+23/65%	+91/10%	+78/15%	-32/95%	
CW	MARB	REA	Fat					
	+59/10%	+82/20%	+1.19/1%	+0.06/45%				
\$Value	\$Maternal	\$Weaning	\$Feedlot	\$Grid	\$Beef	\$Combined		
	+47/75%	+67/25%	+100/20%	+68/10%	+168/10%	+265/15%		
MG Indexes	MPI/%	QPI/%	ROI/%					
	148/17	146/10	265/12					

REF  
H

## GAR Sure Fire

Birth Date: 2/5/2012		Bull		+17328461		Tattoo: K62		
EPDs	CED	BW	WW	YW	RADG	DMI	YH	SC
	+13/10%	-2/20%	+56/50%	+107/40%	+26/30%	+92/60%	+4/60%	+2.36/1%
DOC	HP	CEM	Milk	MW	MH	SEN		
	+28/10%	+10/60%	+8/55%	+31/15%	+26/80%	+1/65%	-5/30%	
CW	MARB	REA	Fat					
	+46/35%	+1.35/1%	+69/30%	+0.34/80%				
\$Value	\$Maternal	\$Weaning	\$Feedlot	\$Grid	\$Beef	\$Combined		
	+73/10%	+78/10%	+90/30%	+83/2%	+176/4%	+301/2%		
MG Indexes	MPI/%	QPI/%	ROI/%					
	151/14	153/6	273/8					

REF  
I

## GAR Proactive

Birth Date: 09/08/2015		Bull		*18333424		Tattoo: 6825		
EPDs	CED	BW	WW	YW	RADG	DMI	YH	SC
	+11/15%	+0/25%	+74/10%	+135/5%	+28/15%	+1.70/95%	+9/15%	+68/60%
DOC	HP	CEM	Milk	MW	MH	SEN		
	+25/15%	+12.5/30%	+16/1%	+22/70%	+42/60%	+6/20%	-8/40%	
CW	MARB	REA	Fat					
	+59/10%	+84/15%	+91/10%	-0.02/15%				
\$Value	\$Maternal	\$Weaning	\$Feedlot	\$Grid	\$Beef	\$Combined		
	+85/2%	+76/10%	+97/20%	+68/10%	+165/10%	+299/2%		
MG Indexes	MPI/%	QPI/%	ROI/%					
	180/1	143/13	294/2					



## ATTENTION INTERNET BIDDERS

Every effort, within our control, has been made to provide an Internet bidding platform that responds to your bids in real time. However, Gardiner Angus Ranch sales are rapid paced events. Depending on Internet speed at your location, real time bidding may not be possible. If you are interested in specific lots, we encourage you to contact the GAR designated sale representatives or Matt Caldwell, Jeff Mafi or Bill Bowman or any member of the Gardiner family. Your bids will be handled professionally and confidentially.





# "Early Bird 2021" Reference Sires

REF  
J

## GAR Scale House

Birth Date: 08/14/2012		Bull		+*17354047		Tattoo: 6252		
EPDs	CED	BW	WW	YW	RADG	DMI	YH	SC
	+8/35%	+2.8/85%	+86/1%	+140/3%	+28/15%	+1.14/75%	+1.3/1%	+1.05/35%
DOC	HP	CEM	Milk	MW	MH	SEN		
	+23/20%	+12.2/35%	+10/35%	+26/40%	+95/10%	+1.4/1%		-35/95%
CW	MARB	REA	Fat					
	+58/15%	+62/35%	+1.15/1%					-0.04/30%
\$Value	\$Maternal	\$Weaning	\$Feedlot	\$Grid	\$Beef	\$Combined		
	+61/35%	+85/3%	+94/25%	+59/20%	+153/20%	+259/15%		
MG Indexes	MPI/%	QPI/%	ROI/%					
	165/3	130/29	269/9					

REF  
K

## Gardens Cache

Birth Date: 02/23/2013		Bull		17709960		Tattoo: P079		
EPDs	CED	BW	WW	YW	RADG	DMI	YH	SC
	+8/35%	+9/45%	+53/60%	+104/45%	+26/30%	+85/55%	+1/85%	+1.72/10%
DOC	HP	CEM	Milk	MW	MH	SEN		
	+27/10%	+15.7/10%	+12/15%	+25/50%	+29/75%	-2/85%		-3/30%
CW	MARB	REA	Fat					
	+40/50%	+1.62/1%	+86/10%			+0.39/85%		
\$Value	\$Maternal	\$Weaning	\$Feedlot	\$Grid	\$Beef	\$Combined		
	+81/3%	+61/40%	+87/40%	+98/1%	+185/2%	+321/1%		
MG Indexes	MPI/%	QPI/%	ROI/%					
	130/51	163/2	260/15					

REF  
L

## GAR Sunbeam

Birth Date: 08/25/2016		Bull		18636166		Tattoo: 7006		
EPDs	CED	BW	WW	YW	RADG	DMI	YH	SC
	+13/10%	+5/35%	+69/15%	+121/20%	+25/35%	+1.58/95%	+6/35%	+4.5/75%
DOC	HP	CEM	Milk	MW	MH	SEN		
	+20/35%	+14.2/15%	+13/10%	+26/40%	+54/45%	+3/45%		-16/60%
CW	MARB	REA	Fat					
	+55/15%	+1.27/2%	+1.09/2%			-0.34/5%		
\$Value	\$Maternal	\$Weaning	\$Feedlot	\$Grid	\$Beef	\$Combined		
	+82/3%	+75/15%	+92/30%	+91/1%	+182/2%	+318/1%		
MG Indexes	MPI/%	QPI/%	ROI/%					
	169/2	158/4	295/2					

REF  
M

## GB Fireball 672

Birth Date: 10/20/2016		Bull		18690054		Tattoo: 672		
EPDs	CED	BW	WW	YW	RADG	DMI	YH	SC
	+12/10%	+2/30%	+67/20%	+127/15%	+30/10%	+1.18/80%	+5/50%	+1.61/10%
DOC	HP	CEM	Milk	MW	MH	SEN		
	+26/15%	+9.4/70%	+14/5%	+26/40%	+63/35%	+3/45%		-20/70%
CW	MARB	REA	Fat					
	+41/50%	+1.71/1%	+1.08/2%			-0.23/10%		
\$Value	\$Maternal	\$Weaning	\$Feedlot	\$Grid	\$Beef	\$Combined		
	+70/15%	+70/20%	+91/30%	+110/1%	+201/1%	+331/1%		
MG Indexes	MPI/%	QPI/%	ROI/%					
	148/17	172/1	286/3					

REF  
N

## GAR Prodigy

Birth Date: 05/21/2015		Bull		+*18445900		Tattoo: N6135		
EPDs	CED	BW	WW	YW	RADG	DMI	YH	SC
	+14/4%	+4/30%	+81/3%	+139/4%	+24/45%	+1.87/95%	+1.3/1%	+80/50%
DOC	HP	CEM	Milk	MW	MH	SEN		
	+21/30%	+9.9/65%	+13/10%	+26/40%	+50/50%	+7/15%		-14/55%
CW	MARB	REA	Fat					
	+61/10%	+1.42/1%	+58/40%			-0.08/25%		
\$Value	\$Maternal	\$Weaning	\$Feedlot	\$Grid	\$Beef	\$Combined		
	+78/5%	+90/2%	+89/35%	+89/1%	+177/4%	+308/1%		
MG Indexes	MPI/%	QPI/%	ROI/%					
	159/6	161/3	288/3					

REF  
O

## GAR Genuine

Birth Date: 05/15/2016		Bull		18766553		Tattoo: N6576		
EPDs	CED	BW	WW	YW	RADG	DMI	YH	SC
	+17/1%	-2.7/2%	+71/15%	+134/10%	+32/3%	+1.29/85%	+5/50%	+1.06/30%
DOC	HP	CEM	Milk	MW	MH	SEN		
	+33/2%	+10.2/60%	+15/3%	+30/20%	+98/10%	+8/10%		-39/95%
CW	MARB	REA	Fat					
	+59/10%	+92/15%	+96/5%			+0.034/80%		
\$Value	\$M	\$W	\$F	\$G	\$B	\$C		
	+52/60%	+80/10%	+101/15%	+67/10%	+168/10%	+270/10%		
MG Indexes	MPI/%	QPI/%	ROI/%					
	165/3	135/22	273/8					

REF  
P

## GAR Combustion

Birth Date: 08/23/2017		Bull		18943322		Tattoo: 5898		
EPDs	CED	BW	WW	YW	RADG	DMI	YH	SC
	+7/45%	+2.4/75%	+70/15%	+131/10%	+33/2%	+1.07/70%	+7/25%	+1.43/15%
DOC	HP	CEM	Milk	MW	MH	SEN		
	+23/20%	+8.3/80%	+8/55%	+28/30%	+59/40%	+7/15%		-19/70%
CW	MARB	REA	Fat					
	+54/20%	+1.57/1%	+77/20%			+0.001/35%		
\$Value	\$Maternal	\$Weaning	\$Feedlot	\$Grid	\$Beef	\$Combined		
	+63/30%	+72/15%	+102/15%	+97/1%	+200/1%	+322/1%		
MG Indexes	MPI/%	QPI/%	ROI/%					
	168/2	195/1	324/1					

REF  
Q

## GAR Dual Threat

Birth Date: 09/03/2017		Bull		19123898		Tattoo: 507G		
EPDs	CED	BW	WW	YW	RADG	DMI	YH	SC
	+13/10%	-1.2/10%	+65/25%	+122/15%	+27/25%	+1.3085%	+7/25%	+1.25/20%
DOC	HP	CEM	Milk	MW	MH	SEN		
	+24/20%	+14.6/15%	+7/65%	+40/1%	+60/40%	+5/30%		-26/85%
CW	MARB	REA	Fat					
	+70/2%	+1.46/1%	+1.23/1%			+0.003/40%		
\$Value	\$Maternal	\$Weaning	\$Feedlot	\$Grid	\$Beef	\$Combined		
	+76/10%	+86/3%	+117/3%	+98/1%	+215/1%	+355/1%		
MG Indexes	MPI/%	QPI/%	ROI/%					
	155/9	155/5	279/5					

REF  
R

## GAR Home Town

Birth Date: 09/06/2018		Bull		19266718		Tattoo: 7488		
EPDs	CED	BW	WW	YW	RADG	DMI	YH	SC
	+16/2%	-5/20%	+68/20%	+128/10%	+30/10%	+1.37/90%	+4/60%	+98/40%
DOC	HP	CEM	Milk	MW	MH	SEN		
	+22/25%	+13.0/25%	+17/1%	+31/15%	+70/30%	+3/45%		-26/85%
CW	MARB	REA	Fat					
	+58/15%	+1.82/1%	+1.08/2%			-0.032/10%		
\$Value	\$Maternal	\$Weaning	\$Feedlot	\$Grid	\$Beef	\$Combined		
	+66/25%	+78/10%	+109/10%	+116/1%	+224/1%	+357/1%		
MG Indexes	MPI/%	QPI/%	ROI/%					
	165/3	185/1	313/1					



## Repeat Buyer Policy

Once again we are offering our "repeat buyer credit policy". This policy is the same as in previous years. If you purchased an animal in our January 2020, April 2020, May 2020 or September 2020 sales, you will receive 5% off your purchases in this sale. If you have not made a GAR purchase in the last 12 months, but make a purchase in this sale, you will become a repeat-buyer and receive 5% off of any future purchase you make in the next 12 months. This 5% discount is determined after all credits have been subtracted from the gross purchase price.

# The Method Advantage

## Method Genetics Benefits for Commercial Producers

**You buy good bulls with key genetic values for herd improvement.**

**You know that EPDs are a selection tool to assist in focusing your production goals.**

**You target an industry-focused high quality carcass value as part of your breeding goals.**

Yet, when it comes to the cow herd and replacement heifer choices or selection strategies, the access to commercial genetic selection tools aligned with your goals and in the language of our industry (EPDs, indexes) is limited.

Method Genetics® results may just be what you need. In nearly six years (that's about a generation interval in a commercial cow calf operation), Method customers in over 20 states now have access to EPDs and index values for their females to fine tune their selection strategies. This is a progressive step beyond just placing genetic pressure on the sire side of the equation.

### **What is the goal of Method Genetics?**

Method Genetics provides a flexible, analytical opportunity for Angus-based cattle producers by using DNA technology and incorporating it into a genetic evaluation system.

### **Who is the target audience of Method?**

Method selection tools are geared toward commercial Angus cow herds interested in characterizing potential replacement heifers and foundation females.

### **Why is Method Genetics different?**

Established in 2014, Method Genetics LLC provides genetic selection tools and decision-making assistance related to commercial cattle production. Through the Method single-step multi-trait genetic evaluation, commercial cow-calf operators can access EPDs and indexes on their cow herd for use in genetic selection. DNA technology makes this selection advantage available to commercial herds, large and small, that in the past could only use EPDs in sire selection.

### **How do I use Method Genetics results?**

Method results are typically used to rank replacement females for selection and culling. Producers review Method results when purchasing potential herd sires and use the Method rankings to match their herd goals. Emphasis is placed on the Method indexes for maternal, growth, and retained ownership.

### **How do I begin participating in Method Genetics?**

Most producers begin by collecting DNA samples for genotyping. Blood cards and tissue sampling units are acceptable. There are no enrollment fees. Many producers have historical data from their herds (weaning weights, carcass data) that they have not ever really been able to fully utilize to aide in selection for their herds. This information can also

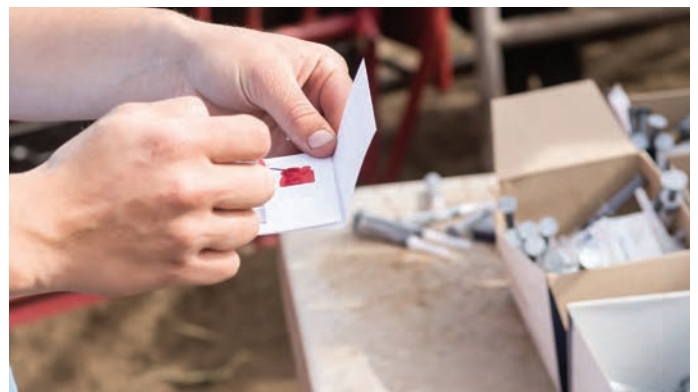

be incorporated into the genetic evaluation to give producers even more informative selection tools.

### **How are Method indexes (MPI, QPI, and ROI) computed?**

Your genotyping results on tested animals go through our complete genetic evaluation that generates key Method Genetics EPDs and indexes. Method has a database of performance trait records, pedigrees, and DNA genotypes used in a single-step genetic evaluation to derive EPDs for use in the Method indexes. Method does not use breed organization EPDs are part of this process. Because of what we know about EPDs and their derivation, Method results are comparable to other Method results, but they are not comparable to breed organization EPDs.

### **Can this testing identify parentage?**

Method Genetics has a large database of AI and natural service sires for use in sire assignment. Participants with tested females on file have the opportunity to generate pedigrees from this parentage benefit, adding increase accuracy to their Method results. Parentage work is included in the Method DNA testing at no cost.



CED	CEM	DOC	CW	Marb	REA	MPI	QPI	ROI
•	•	•	•	•	•	•	•	•



CED	BW	WW	YW	YH	SC	DOC	HPG	CEM	Milk	MW	CW	Marb	REA	Fat	MPI	QPI	ROI
•	•	•	•	•	•	•	•	•	•	•	•	•	•	•	•	•	•

## What details are needed on commercial Angus samples for DNA testing?

Samples are sent directly to Method Genetics personnel. The minimum inputs needed for commercial cattle DNA samples are a unique herd ID, approximate age, and gender for each sample. We can incorporate any pedigree you know, also.

## What is Method ROI that I keep hearing about and seeing in catalogs?

METHOD GENETICS
MPI/%
168/2
OPI/%
160/2
ROI/%
296/1

Cattle producers interested in a complete production system approach from conception through carcass end-point would typically use the Retained Ownership Income (ROI) index as a tool. ROI ties together reproduction, calving ease, maternal genetic merit, growth throughout the calf's lifetime, and quality-based carcass merit in an Angus-based herd.

The ROI is reported in dollars per calf produced in the herd, and it consolidates the sub-indexes of MPI and QPI.

## What results are received after testing is completed?

Most producers receive the Method EPDs for calving ease, carcass traits, and docility. Of primary interest are the three Method Genetic index (MPI, QPI, ROI) solutions that accompany the EPDs. Results are returned in a sortable spreadsheet for use at the operation in breeding, selection and culling decisions.

## How do my Method results compare to cow herds with similar goals?

Method customers receive summary statistics to compare their herd results to a database of similar commercial cow herds with goals focused on maternal and retained ownership traits for a high-quality carcass product. This benchmark data helps Method customers characterize and understand where their current herd's genetic level is and provides specific selection direction to reach goals for consistent, high-quality production of USDA Prime and Premium Choice product.

## What is the Method Genetics Marketing Advantage?

Beyond the use of Method results for selection decisions by a commercial cow-calf producer, this information has become a reliable means to characterize the genetic merit of replacement females, providing confidence for buyers purchasing replacements. Selecting commercial replacement females with the Method Genetics results allow a producer to jump-start their program with known genetics based on a proven track record.

**MPI: Maternal Production**  
**QPI: Quality Pounds**  
**ROI: Retained Ownership Income**



## Where do the percentile ranks on young sires and AI sires seen in catalogs come from?

Method has seedstock participants using the Method Prime test and they receive more detailed EPDs and percentiles based upon the Method Genetic population. They have made a commitment to their customers using the Method Genetics system by testing and providing the Method indexes on the bulls they offer. The bulls they sell provide a great opportunity as they have Method EPDs and indexes which are comparable to other Method Genetics-generated solutions, regardless of the testing points.

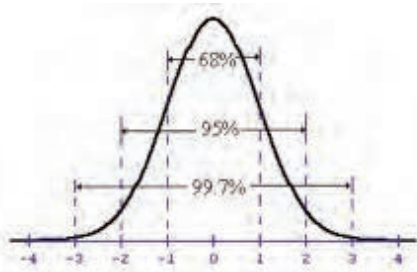

## How do I choose a level of testing at Method?

Most commercial Angus herds go with the Method Choice (\$34). Method Prime runs \$45 as of today and is used mostly by seedstock participants.

## What age do I pull DNA samples on my animals?

DNA samples can be collected at any age. Advanced customers in the Method system have begun to use tissue sampling units on calves after birth. We encourage customers to conservatively approach testing and focus on the newest generations of their cattle.

## I am already testing with Method Genetics, so how can I learn more about my cattle?

If details are provided from the customer, we use existing pedigree information (for example on registered Angus bulls owned or AI sires being used or females of known genetics) to fill in relationship gaps, as well as incorporating this pedigree information into the genetic evaluation tools created. From a performance record standpoint, we can also incorporate these data (contemporary group weaning weights for example) into a genetic evaluation and key EPDs and index values include this information.

## Do Method Genetics results ever change?

We continue to add performance records, pedigree, and genotypes to the Method genetic evaluation. An EPD is a prediction of an animal's true genetic merit that has an associated possible change, or standard error of prediction. EPDs are not static values and can change as more information is incorporated into the system from one evaluation to the next. Customers actively participating in the Method Genetics program can request cow herd updates as needed to better prepare for bull selection and breeding herd management.

## How can I learn more about Method Genetics benefits?

Method Genetics, LLC provides genetic selection tools that enhance decision making for commercial Angus cow-calf producers. Using genetic evaluation methodology with performance records, pedigree, and genomic information, Method Genetics® indexes provide customized solutions to assist producers in capturing and implementing genetic values into their individual breeding programs. For more information, contact Bill Bowman (bbowman@methodgenetics.com 816-752-0079) or Dr. Sally Northcutt (snorthcutt@methodgenetics.com 816-244-0969). General information is available on [www.methodgenetics.com](http://www.methodgenetics.com) or follow us on Facebook.

## Method Genetics® Choice Solutions

MG ID	BD	TAG	SEX	CED	DOC	CEM	CW	MARB	REA	MPI	QPI	ROI
.479657	3/1/13	5674	C	9.0	10	9.1	32	.64	.76	112	94	187
.479728	3/1/13	A3222	C	8.9	11	8.8	32	.61	.76	108	95	184
.479654	3/1/13	5819	C	8.7	12	8.7	28	.60	.72	111	89	182
.479729	3/1/13	5952	C	8.5	11	8.5	30	.70	.65	108	93	182
.479710	3/1/13	A5788	C	8.6	10	8.7	31	.66	.70	106	95	182
.479648	3/1/13	T3154	C	8.4	9	8.7	30	.55	.68	111	88	181
<hr/>												
.479683	3/1/13	2425	C	7.0	10	8.0	24	.39	.56	93	73	151
.479717	3/1/13	5949	C	8.4	9	8.8	24	.41	.60	93	72	151
.479697	3/1/13	2329	C	8.3	10	8.7	22	.42	.68	93	72	151
.479664	3/1/13	T3139	C	7.8	9	8.7	19	.37	.65	95	68	149
.479680	3/1/13	5973	C	8.0	8	8.7	22	.35	.59	95	67	149
.479656	3/1/13	2878	C	8.6	10	9.0	21	.35	.66	92	67	146
.479708	3/1/13	2941	C	8.2	8	8.7	22	.43	.58	88	69	143

# Glossary of Terms and Abbreviations

**Expected Progeny Differences (EPD)**, is the prediction of how future progeny of each animal are expected to perform relative to the progeny of other animals listed in the database. EPDs are expressed in units of measure for the trait, plus or minus. Interim EPDs may appear on young animals when their performance has yet to be incorporated into the American Angus Association National Cattle Evaluation (NCE) procedures. This EPD will be preceded by an "I", and may or may not include the animal's own performance record for a particular trait, depending on its availability, appropriate contemporary grouping, or data edits needed for NCE.

## GROWTH

**Calving Ease Direct (CED)**, is expressed as a difference in percentage of unassisted births, with a higher value indicating greater calving ease in first-calf heifers. It predicts the average difference in ease with which a sire's calves will be born when he is bred to first-calf heifers.

**Birth Weight EPD (BW)**, expressed in pounds, is a predictor of a sire's ability to transmit birth weight to his progeny compared to that of other sires.

**Weaning Weight EPD (WW)**, expressed in pounds, is a predictor of a sire's ability to transmit weaning growth to his progeny compared to that of other sires.

**Yearling Weight EPD (YW)**, expressed in pounds, is a predictor of a sire's ability to transmit yearling growth to his progeny compared to that of other sires.

**Residual Average Daily Gain (RADG)**, expressed in pounds per day, is a predictor of a sire's genetic ability for postweaning gain in future progeny compared to that of other sires, given a constant amount of feed consumed.

**Dry Matter Intake (DMI)**, expressed in pounds per day, is a predictor of difference transmitting ability for feed intake during the postweaning phase, compared to that of other sires.

**Yearling Height EPD (YH)**, is a predictor of a sire's ability to transmit yearling height, expressed in inches, compared to that of other sires.

**Scrotal Circumference EPD (SC)**, expressed in centimeters, is a predictor of the difference in transmitting ability for scrotal size compared to that of other sires.

**Docity (DOC)**, is expressed as a difference in yearling cattle temperament, with a higher value indicating more favorable docility. It predicts the average difference of progeny from a sire in comparison with another sire's calves. In herds where temperament problems are not an issue, this expected difference would not be realized.

## MATERNAL

**Heifer Pregnancy (HP)**, the heifer pregnancy EPDs are designed to characterize differences among sires in the Angus breed for daughter's heifer pregnancy. When comparing two sires based on their heifer pregnancy EPDs (reported in units of percentage), a higher EPD sire would be expected to have daughters with a greater probability or chance of becoming pregnant than a sire with the lower EPD.

**Calving Ease Maternal (CEM)**, is expressed as a difference in percentage of unassisted births with a higher value indicating greater calving ease in first-calf daughters. It predicts the average ease with which a sire's daughters will calve as first-calf heifers when compared to daughters of other sires.

**Maternal Milk EPD (Milk)**, is a predictor of a sire's genetic merit for milk and mothering ability as expressed in his daughters compared to daughters of other sires. In other words, it is that part of a calf's weaning weight attributed to milk and mothering ability.

**Mature Weight EPD (MW)**, expressed in pounds, is a predictor of the difference in mature weight of daughters of a sire compared to the daughters of other sires.

**Mature Height EPD (MH)**, expressed in inches, is a predictor of the difference in mature height of a sire's daughters compared to daughters of other sires.

**Cow Energy Value (\$EN)**, expressed in dollar savings per cow per year, assesses differences in cow energy requirements as an expected dollar savings difference in daughters of sires. A larger value is more favorable when comparing two animals (more dollars saved on feed energy expenses). Components for computing the cow \$EN savings difference include lactation energy requirements and energy costs associated with differences in mature cow size.

## CARCASS

**Carcass Weight EPD (CW)**, expressed in pounds, is a predictor of the differences in hot carcass weight of a sire's progeny compared to progeny of other sires.

**Marbling EPD (Marb)**, expressed as a fraction of the difference in USDA marbling score of a sire's progeny compared to progeny of other sires.

**Ribeye Area EPD (RE)**, expressed in square inches, is a predictor of the difference in ribeye area of a sire's progeny compared to progeny of other sires.

**Fat Thickness EPD (Fat)**, expressed in inches, is a predictor of the differences in external fat thickness at the 12th rib (as measured between the 12th and 13th ribs) of a sire's progeny compared to progeny of other sires.

## YEARLING AND ULTRASOUND ADJUSTED MEASUREMENTS

**Adj. Yrlg. Scrotal Circ:** Adjusted yearling scrotal circumference, the bull's scrotal circumference measured in centimeters adjusted to one year of age.

**Adj. Yrlg. Hip Ht.:** Each bull's hip height measured in inches and adjusted to one year of age.

**Adj. %IMF:** The percent intramuscular fat (marbling) adjusted to 365 days of age. Heritability for marbling is in the moderate range.

**%IMF Ratio:** The percent above or below average (100 = average) a bull or female is for its marbling scan within its contemporary group.

**Adj. Yrlg. Ribeye Area:** Each bull's ribeye area measured in square inches and adjusted to one year of age.

**REA Ratio:** The percent above or below average (100 = average) a bull is for his adjusted ribeye area.

**Adj. Rib Fat:** This is the off-test backfat measured in inches adjusted to 365 days of age.

**Rib Fat Ratio:** The percent above or below average (100 = average) a bull or female is for its backfat scan within its contemporary group.

**Adj. Rump Fat:** This is the off-test rump fat measured in inches adjusted to 365 days of age.

**Rump Fat Ratio:** The percent above or below average (100 = average) a bull or female is for its rump fat scan within its contemporary group.

## \$VALUE INDEXES

**Weaned Calf Value (\$W)**, an index value expressed in dollars per head, is the expected average difference in future progeny performance for pre-weaning merit. \$W includes both revenue and cost adjustments associated with differences in birth weight, weaning direct growth, maternal milk, and mature cow size.

**Fleedot Value (\$F)**, an index value expressed in dollars per head, is the expected average difference in future progeny performance for post-weaning merit compared to progeny of other sires.

**Grid Value (\$G)**, an index value expressed in dollars per head, is the expected average difference in future progeny performance for carcass grid merit compared to progeny of other sires.

**Quality Grade (\$QG)**, \$QG represents the quality grade segment of the economic advantage found in \$G. \$QG is intended for the specialized user wanting to place more emphasis on improving quality grade. The carcass marbling (Marb) EPD and ultrasound-derived percent intramuscular fat (%IMF) EPD contribute to \$QG.

**Yield Grade (\$YG)**, \$YG represents the yield grade segment of the economic advantage found in \$G. \$YG is intended for the specialized user wanting to place more emphasis on red meat yield. It provides a multi-trait approach to encompass ribeye, fat thickness and weight into an economic value for red meat yield.

**Beef Value (\$B)**, an index value expressed in dollars per head, is the expected average difference in future progeny performance for post-weaning and carcass value compared to progeny of other sires.

## DAM'S PRODUCTION RECORD:

**Act. BW — Actual Birth Weight:** The number of calves each dam has had and the average actual birth weight of those calves. Example: 3-81 means the dam has had 3 calves with an average actual birth weight of 81 pounds.

**BWR — Birth Weight Ratio:** The number of calves a dam has had and their average birth weight ratio. Example: 2-98 means the dam has had 2 calves with an average BWR of 98.

**WWR — Weaning Weight Ratio:** The number of calves a dam has had and their average weaning weight ratio. Example: 2-102 means the dam has had 2 calves with an average WWR of 102.

**YWR — Yearling Weight Ratio:** The number of calves a dam has had and their average yearling weight ratio. Example: 2-103 means the dam has had 2 calves with an average YWR of 103.

## DAM'S ULTRASOUND PRODUCTION RECORD

**%IMF:** The number of calves that each dam has had, and the average %IMF ratio on those calves. Example: 11-112 means that the dam of this animal has had 11 progeny ultrasounded for IMF with an average ratio of 112.

**REA:** The number of calves that each dam has had, and the average ribeye area ratio on those calves. Example: 11-112 means that the dam of this animal has had 11 progeny ultrasounded for REA with an average ratio of 112.

**Fat:** The number of calves that each dam has had, and the average rib fat ratio on those calves. Example: 11-112 means that the dam of this animal has had 11 progeny ultrasounded for rib fat with an average ratio of 112. A ratio above 100 would mean that this animal has above average rib fat (more fat) and a ratio of less than 100 means that the animal has less rib fat (less fat) within the animal's contemporary group.

**RU Fat:** The number of calves that each dam has had, and the average rump fat ratio on those calves. Example: 11-112 means that the dam of this animal has had 11 progeny ultrasounded for rump fat with an average ratio of 112. A ratio above 100 would mean that this animal has above average rump fat (more fat) and a ratio of less than 100 means that the animal has less rump fat (less fat) within the animal's contemporary group.

**BW — Birth Weight:** The actual weight in pounds at birth.

**Calving-Ease Score:** 1 = unassisted; 2 = some assistance; 3 = mechanical assistance.

# METHOD GENETICS® CHOICE EPD AND SELECTION INDEX KEY

**CARCASS WEIGHT (CW):** The carcass weight EPD is reported in pounds of harvest carcass weight. As with other weight traits, selection for weight genetics is moderately to highly heritable and will lead to increased directional genetic change in pounds. The CW EPD has contributions not only from the genotyped calves, but harvest carcass records, ultrasound indicator trait results, and available pedigree.

**MARBLING (MARB):** Marbling EPDs are reported in harvest marbling score units, with a higher value being more favorable.

**RIBEYE AREA (REA):** The ribeye area EPD, with a higher value as the typical desired direction, can be used to place selection pressure on this trait to impact red meat yield.

**CALVING EASE DIRECT (CED):** Reported as a percentage of unassisted calvings, this EPD is used to select favorable calving ease genetics for use in matings to first calf heifers. The value is more noted for sire selection. In Angus-influenced herds that have heavily emphasized calving ease genetics, selection pressure for this trait may or may not be a priority. A higher value is more favorable. For example if there was a 5 percentage point difference between two animals (+10 vs +5), one would expect 5 more calves out of 100 to be born unassisted in future progeny, to favor choosing the animal with the CED of +10.

**DOCILITY (DOC):** Docility is reported as a convenience trait with a higher value favoring more docile temperament. Reported in percentage units, these EPDs can be used as an accessory sorting tool as needed.

**CALVING EASE MATERNAL (CEM):** This EPD is applicable to calves out of daughters of first-calf heifers and their unassisted calving percentage difference relative to other individuals. Again, as with CED, a higher value is more favorable and reported in units of percent.

**MATERNAL PRODUCTION INDEX (MPI):** The Maternal Production Index is reported in dollars per calf produced from the breeding herd with Angus-based genetics. It encompasses direct and maternal calving ease, heifer pregnancy, weaning growth, maternal milk, and mature size differences in a scenario where replacement females are retained and calves are marketed at weaning.

**QUALITY POUNDS INDEX (QPI):** The Quality Pounds Index is reported in dollars per calf for herds with Angus-based genetics. It focuses on the terminal side of the herd's business for feedlot gain and carcass merit genetic differences. There are no provisions for calving ease or maternal traits, with the assumption that all calves are under a retained ownership scenario fed out and marketed on a premium quality-based grid.

**RETAINED OWNERSHIP INCOME (ROI):** Cattle producers interested in a complete production system approach from conception through carcass end-point should use the Retained Ownership Income index ties together reproduction, calving ease, maternal genetic merit, growth throughout the calf's lifetime, and quality based carcass merit in an Angus-based herd. The ROI is reported in dollars per calf produced in the herd, and consolidates the sub-indices of MPI and QPI.

**METHOD GENETICS EPD AND INDEX PERCENTILE RANKS (%)** are a numeric ranking of the animal's EPD and Index values on a 1% to 100% scale. For most traits a lower numeric value is considered more favorable, such as for CED EPD. For example, a 25% presented with an EPD indicates that animal is in the upper 25 percent of the animals in the Method Genetics evaluation for calves born in the last five years.

## The Gardiner Angus Ranch Breeding Guarantee

We guarantee that all breeding cattle sold by Gardiner Angus Ranch, both bulls and females, are fertile to the best of our knowledge. If a bull is injured at any time in the 12 months following the sale so as to make them functionally infertile, we will provide you with a satisfactory replacement, if available, or issue you a credit equal to the bull's purchase price minus the salvage value received for that bull. If a female is determined to be a non-breeder, then we would ask you to sell her and would offer you the difference of her purchase price minus the salvage value as a credit in any future GAR sale. This guarantee is in addition to the Sale Terms and Conditions of the American Angus Association which also apply.

## A Word About Free Delivery

Gardiner Angus Ranch offers its customers free delivery anywhere in the lower 48 states. As a part of that delivery we work with reputable livestock transportation companies that we feel comfortable with in the handling of your cattle in both a professional and conscientious way. GAR will do everything possible to deliver your cattle to a point that is convenient for both you and the trucking company. In some cases where there are cattle from multiple owners loaded on the same truck, it is necessary for the buyer to meet the truck at a central location such as a livestock auction or veterinary clinic relatively close to them. We also encourage the drivers to be as flexible as possible and request that they not deliver your cattle in the middle of the night if avoidable. If you would like to insure your cattle, you can do so on sale day. Most of the cattle to be delivered from the sale are delivered within 45 days after the sale. If, for any reason, you desire an expedited delivery, please notify Garth Gardiner at (620) 635-5632 and we will make arrangements for quicker delivery.

## Gardiner Angus Ranch Vaccination Program

### Two Month Calves—Endovac-Bovi (Immvac)

Vision 7 (Merck Animal Health)  
VistaOnce (Merck Animal Health)

### Calves at 205 day Pre-weaning

Vision 7 20/20 (Merck Animal Health)  
Vista Once (Merck Animal Health)

### Weaning (June)

Vista 5 (Merck Animal Health)

### Yearling Heifers (>30 day Pre-Breeding)

Vista 3 V/L5 (Merck Animal Health)  
Ivomec Pour-On (Merial)

### Cows at Synchronization

Virashield 6V/L5 (Novartis)  
Ivomec Pour-On (Merial)

### Bulls (Pre-Sale)

Tri-Vib 5L (Boehringer-Ingelheim)

All animals have been tested for PI BVD are found to be free of this disease. The goal of this vaccination program is to decrease the risk for diseases that are prevalent in our area and our management scheme.

### ASHLAND VETERINARY CENTER, INC.

Dr. Randall K. Spare • Dr. John L. Kellenberger • Dr. Kelly M. Deewall  
Dr. Libby Farney • Dr. Ashley Fischer • Dr. Eva Gardiner  
P.O. Box 869, W. Hwy. 160 • Ashland, KS 67831 • (620) 635-2641

---

**GENETIC ACCELERATION AT GAR  
ELITE YOUNG 2021 DONORS**

*Genomic data and ET enable GAR to  
move forward with a new model.*

---





PRESORTED  
FIRST CLASS  
U.S. POSTAGE  
**PAID**  
Permit #3  
Auburn, KS



4<sup>th</sup> Annual

# "Early Bird" BULL SALE

**Monday, January 25, 2021 ■ 10 AM**

*At the Henry & Nan Gardiner Marketing Center @ the ranch near Ashland, Kansas*



From Ashland, Kansas, the GAR Marketing Center is located 6 miles west, 6 miles south and 0.7 miles west, or approximately 50 miles south of Dodge City, Kansas.

1182 CR Y ■ Ashland, KS 67831 ■ Office (620) 635-2156 ■ [GAR@GardinerAngus.com](mailto:GAR@GardinerAngus.com) ■ [www.GardinerAngus.com](http://www.GardinerAngus.com)

**The Henry & Nan Gardiner Family:** Mark (620) 635-5095 ■ Greg (620) 635-0233

Grant (620) 635-0382 ■ Cole (620) 635-0727 ■ Ransom (620) 635-0283



Catalog Produced By: Cogent Ideas, Inc. • P.O. Box 4109 • Topeka, Kansas 66604-4109 • 785-231-0879 • [www.CogentIdeasInc.com](http://www.CogentIdeasInc.com)